

# C161S

## 16-Bit Single-Chip Microcontroller

# 16bit

Microcontrollers



Never stop thinking.

**Edition 2003-11**

**Published by Infineon Technologies AG,  
St.-Martin-Strasse 53,  
81669 München, Germany**

**© Infineon Technologies AG 2004.  
All Rights Reserved.**

**Attention please!**

The information herein is given to describe certain components and shall not be considered as a guarantee of characteristics.

Terms of delivery and rights to technical change reserved.

We hereby disclaim any and all warranties, including but not limited to warranties of non-infringement, regarding circuits, descriptions and charts stated herein.

**Information**

For further information on technology, delivery terms and conditions and prices please contact your nearest Infineon Technologies Office ([www.infineon.com](http://www.infineon.com)).

**Warnings**

Due to technical requirements components may contain dangerous substances. For information on the types in question please contact your nearest Infineon Technologies Office.

Infineon Technologies Components may only be used in life-support devices or systems with the express written approval of Infineon Technologies, if a failure of such components can reasonably be expected to cause the failure of that life-support device or system, or to affect the safety or effectiveness of that device or system. Life support devices or systems are intended to be implanted in the human body, or to support and/or maintain and sustain and/or protect human life. If they fail, it is reasonable to assume that the health of the user or other persons may be endangered.

# C161S

## 16-Bit Single-Chip Microcontroller

Microcontrollers



Never stop thinking.

Revision History:2003-11V1.0

Previous Version:none

| Page | Subjects (major changes since last revision) |
|------|--|
|      |  |
|      |  |
|      |  |
|      |  |
|      |  |

**We Listen to Your Comments**

Any information within this document that you feel is wrong, unclear or missing at all?  
Your feedback will help us to continuously improve the quality of this document.  
Please send your proposal (including a reference to this document) to:

[mcdocu.comments@infineon.com](mailto:mcdocu.comments@infineon.com)



## 16-Bit Single-Chip Microcontroller C166 Family

C161S

### C161S

## 1 Summary of Features

- High Performance 16-bit CPU with 4-Stage Pipeline
  - 80 ns Instruction Cycle Time at 25 MHz CPU Clock
  - 400 ns Multiplication ( $16 \times 16$  bit), 800 ns Division ( $32 / 16$  bit)
  - Enhanced Boolean Bit Manipulation Facilities
  - Additional Instructions to Support HLL and Operating Systems
  - Register-Based Design with Multiple Variable Register Banks
  - Single-Cycle Context Switching Support
  - 16 Mbytes Total Linear Address Space for Code and Data
  - 1024 Bytes On-Chip Special Function Register Area
- 16-Priority-Level Interrupt System with 30 Sources, Sample-Rate down to 40 ns
- 8-Channel Interrupt-Driven Single-Cycle Data Transfer Facilities via Peripheral Event Controller (PEC)
- Clock Generation via on-chip PLL (factors 1:1.5/2/2.5/3/4/5), via prescaler or via direct clock input
- On-Chip Memory Modules: 2 Kbytes On-Chip Internal RAM (IRAM)
- On-Chip Peripheral Modules
  - Two Multi-Functional General Purpose Timer Units with 5 Timers
  - Two Serial Channels (Sync./Asynchronous and High-Speed-Synchronous)
  - On-Chip Real Time Clock
- External Address Space for Code and Data
  - Programmable External Bus Characteristics for Different Address Ranges
  - Multiplexed or Demultiplexed External Address/Data Buses with 8-bit or 16-bit Data Bus Width
  - Four Programmable Chip-Select Signals
  - 4 Mbytes maximum address window size, results in a total external address space of 16 Mbytes, when all chip-select signal (address windows) are active
- Idle and Power Down Modes with Flexible Power Management
- Programmable Watchdog Timer and Oscillator Watchdog
- Up to 63 General Purpose I/O Lines, partly with Selectable Input Thresholds and Hysteresis
- Power Supply: the C161S can operate from a 5 V or a 3 V power supply (see [Table 1](#))
- Supported by a Large Range of Development Tools like C-Compilers, Macro-Assembler Packages, Emulators, Evaluation Boards, HLL-Debuggers, Simulators, Logic Analyzer Disassemblers, Programming Boards
- On-Chip Bootstrap Loader
- 80-Pin MQFP Package

---

## Summary of Features

This document describes several derivatives of the C161 group. **Table 1** enumerates these derivatives and summarizes the differences. As this document refers to all of these derivatives, some descriptions may not apply to a specific product.

**Table 1 C161S Derivative Synopsis**

| Derivative     | Max. Operating Frequency | Operating Voltage       | Ambient Temperature |
|----------------|--------------------------|-------------------------|---------------------|
| SAB-C161S-L25M | 25 MHz                   | 4.5 to 5.5 V (Standard) | 0 to 70 °C          |
| SAF-C161S-L25M | 25 MHz                   | 4.5 to 5.5 V (Standard) | -40 to 85 °C        |
| SAB-C161S-LM3V | 20 MHz                   | 3.0 to 3.6 V (Reduced)  | 0 to 70 °C          |
| SAF-C161S-LM3V | 20 MHz                   | 3.0 to 3.6 V (Reduced)  | -40 to 85 °C        |

For simplicity all versions are referred to by the term **C161S** throughout this document.

### Ordering Information

The ordering code for Infineon microcontrollers provides an exact reference to the required product. This ordering code identifies:

- the derivative itself, i.e. its function set, the temperature range, and the supply voltage
- the package and the type of delivery.

For the available ordering codes for the C161S please refer to the “**Product Catalog Microcontrollers**”, which summarizes all available microcontroller variants.

*Note: The ordering codes for Mask-ROM versions are defined for each product after verification of the respective ROM code.*

## 2 General Device Information

### 2.1 Introduction

The C161S is a derivative of the Infineon C166 Family of full featured single-chip CMOS microcontrollers. It combines high CPU performance (up to 12.5 million instructions per second) with high peripheral functionality and enhanced IO-capabilities. It also provides clock generation via PLL and power management features. The C161S is especially suited for cost sensitive applications.

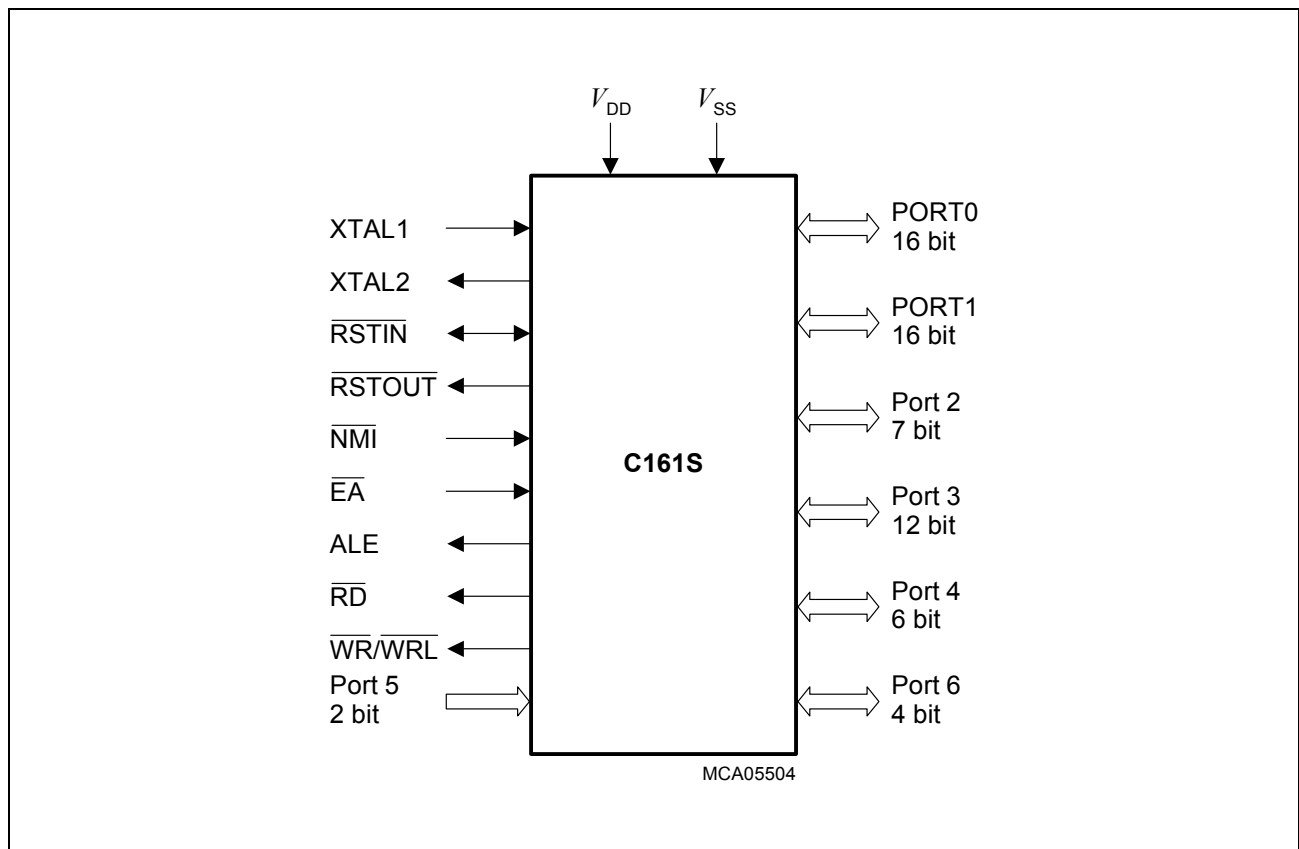

**Figure 1 Logic Symbol**

## 2.2 Pin Configuration and Definition

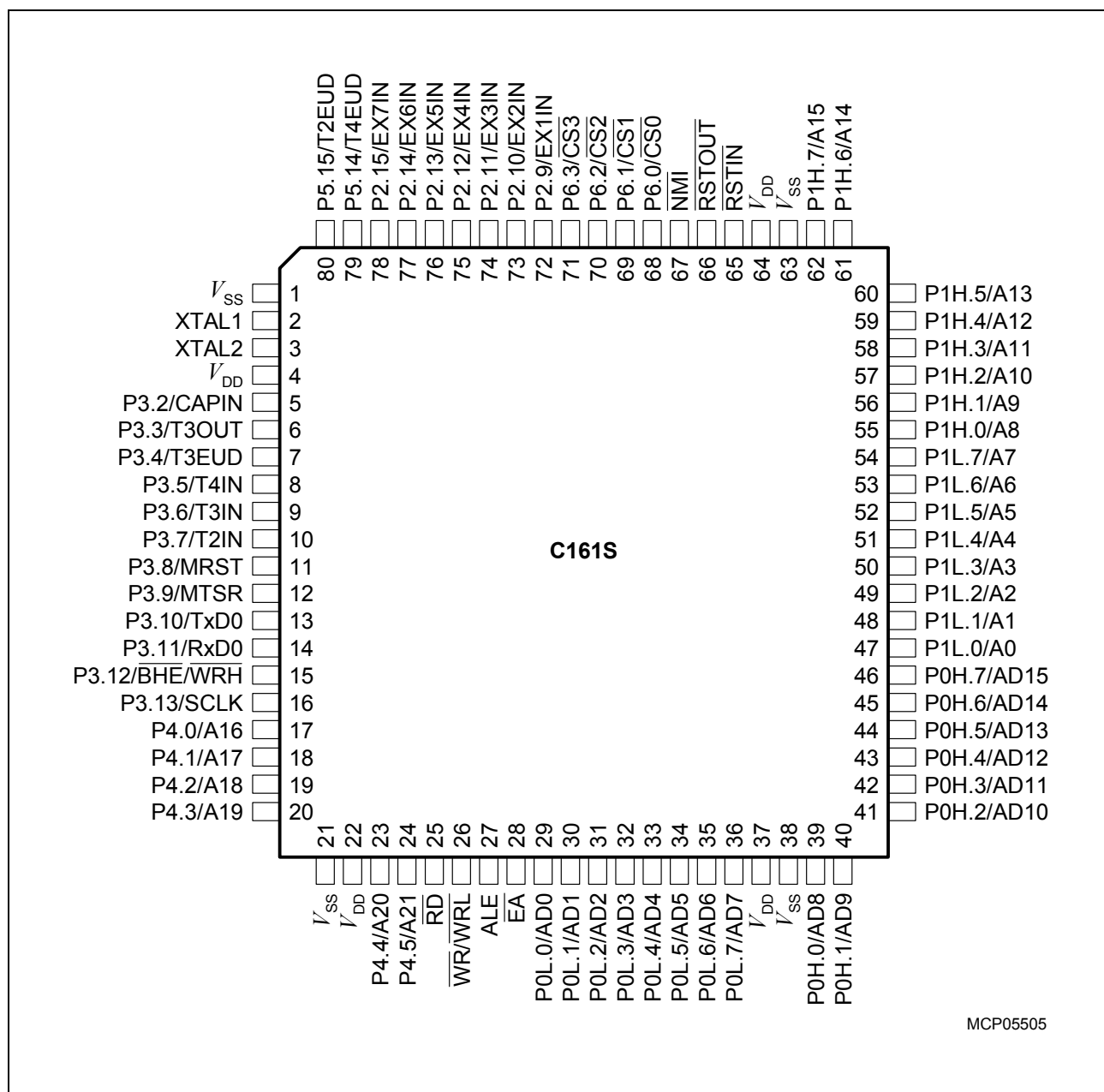

**Figure 2** Pin Configuration (top view)



## General Device Information

Table 2 Pin Definitions and Functions

| Symbol    | Pin No. | Input<br>Outp. | Function  |
|-----------|---------|----------------|---|
| XTAL1     | 2       | I              | XTAL1: Input to the oscillator amplifier and input to the internal clock generator  |
| XTAL2     | 3       | O              | XTAL2: Output of the oscillator amplifier circuit.<br>To clock the device from an external source, drive XTAL1, while leaving XTAL2 unconnected. Minimum and maximum high/low and rise/fall times specified in the AC Characteristics (see <a href="#">Chapter 5.4</a> ) must be observed.  |
| <b>P3</b> |         | IO             | Port 3 is a 12-bit bidirectional I/O port. It is bit-wise programmable for input or output via direction bits. For a pin configured as input, the output driver is put into high-impedance state. Port 3 outputs can be configured as push/pull or open drain drivers.<br>The following Port 3 pins also serve for alternate functions: |
| P3.2      | 5       | I              | CAPIN GPT2 Register CAPREL Capture Input  |
| P3.3      | 6       | O              | T3OUT GPT1 Timer T3 Toggle Latch Output   |
| P3.4      | 7       | I              | T3EUD GPT1 Timer T3 External Up/Down Control Input  |
| P3.5      | 8       | I              | T4IN GPT1 Timer T4 Count/Gate/Reload/Capture Inp.   |
| P3.6      | 9       | I              | T3IN GPT1 Timer T3 Count/Gate Input   |
| P3.7      | 10      | I              | T2IN GPT1 Timer T2 Count/Gate/Reload/Capture Inp.   |
| P3.8      | 11      | I/O            | MRST SSC Master-Receive/Slave-Transmit Inp./Outp.   |
| P3.9      | 12      | I/O            | MTSR SSC Master-Transmit/Slave-Receive Outp./Inp.   |
| P3.10     | 13      | O              | TxD0 ASC0 Clock/Data Output (Async./Sync.)  |
| P3.11     | 14      | I/O            | RxD0 ASC0 Data Input (Async.) or Inp./Outp. (Sync.)   |
| P3.12     | 15      | O              | $\overline{\text{BHE}}$ External Memory High Byte Enable Signal,  |
|           |         | O              | $\overline{\text{WRH}}$ External Memory High Byte Write Strobe  |
| P3.13     | 16      | I/O            | SCLK SSC Master Clock Output / Slave Clock Input.   |
| <b>P4</b> |         | IO             | Port 4 is a 6-bit bidirectional I/O port. It is bit-wise programmable for input or output via direction bits. For a pin configured as input, the output driver is put into high-impedance state.<br>Port 4 can be used to output the segment address lines:   |
| P4.0      | 17      | O              | A16 Least Significant Segment Address Line  |
| P4.1      | 18      | O              | A17 Segment Address Line  |
| P4.2      | 19      | O              | A18 Segment Address Line  |
| P4.3      | 20      | O              | A19 Segment Address Line  |
| P4.4      | 23      | O              | A20 Segment Address Line  |
| P4.5      | 24      | O              | A21 Segment Address Line  |

## General Device Information

Table 2 Pin Definitions and Functions (cont'd)

| Symbol                                 | Pin No.            | Input Outp. | Function  |                  |       |        |                |         |         |                |     |          |                  |       |        |                |           |           |                |          |            |
|--|--------------------|-------------|---|------------------|-------|--------|----------------|---------|---------|----------------|-----|----------|------------------|-------|--------|----------------|-----------|-----------|----------------|----------|------------|
| $\overline{RD}$                        | 25                 | O           | External Memory Read Strobe. $\overline{RD}$ is activated for every external instruction or data read access.   |                  |       |        |                |         |         |                |     |          |                  |       |        |                |           |           |                |          |            |
| $\overline{WR}/\overline{WRL}$         | 26                 | O           | External Memory Write Strobe. In $\overline{WR}$ -mode this pin is activated for every external data write access. In $\overline{WRL}$ -mode this pin is activated for low byte data write accesses on a 16-bit bus, and for every data write access on an 8-bit bus. See WRCFG in register SYSCON for mode selection.  |                  |       |        |                |         |         |                |     |          |                  |       |        |                |           |           |                |          |            |
| ALE                                    | 27                 | O           | Address Latch Enable Output. Can be used for latching the address into external memory or an address latch in the multiplexed bus modes.  |                  |       |        |                |         |         |                |     |          |                  |       |        |                |           |           |                |          |            |
| $\overline{EA}$                        | 28                 | I           | External Access Enable pin. A low level at this pin during and after Reset forces the C161S to begin instruction execution out of external memory. A high level forces execution out of the internal program memory.<br>“ROMless” versions must have this pin tied to ‘0’.  |                  |       |        |                |         |         |                |     |          |                  |       |        |                |           |           |                |          |            |
| <b>PORT0</b><br>P0L.0-7<br><br>P0H.0-7 | 29-36<br><br>39-46 | IO          | <p>PORT0 consists of the two 8-bit bidirectional I/O ports P0L and P0H. It is bit-wise programmable for input or output via direction bits. For a pin configured as input, the output driver is put into high-impedance state.</p> <p>In case of an external bus configuration, PORT0 serves as the address (A) and address/data (AD) bus in multiplexed bus modes and as the data (D) bus in demultiplexed bus modes.</p> <p><b>Demultiplexed bus modes:</b></p> <table><tr><td>Data Path Width:</td><td>8-bit</td><td>16-bit</td></tr><tr><td>P0L.0 – P0L.7:</td><td>D0 – D7</td><td>D0 – D7</td></tr><tr><td>P0H.0 – P0H.7:</td><td>I/O</td><td>D8 – D15</td></tr></table> <p><b>Multiplexed bus modes:</b></p> <table><tr><td>Data Path Width:</td><td>8-bit</td><td>16-bit</td></tr><tr><td>P0L.0 – P0L.7:</td><td>AD0 – AD7</td><td>AD0 – AD7</td></tr><tr><td>P0H.0 – P0H.7:</td><td>A8 – A15</td><td>AD8 – AD15</td></tr></table> | Data Path Width: | 8-bit | 16-bit | P0L.0 – P0L.7: | D0 – D7 | D0 – D7 | P0H.0 – P0H.7: | I/O | D8 – D15 | Data Path Width: | 8-bit | 16-bit | P0L.0 – P0L.7: | AD0 – AD7 | AD0 – AD7 | P0H.0 – P0H.7: | A8 – A15 | AD8 – AD15 |
| Data Path Width:                       | 8-bit              | 16-bit      |   |                  |       |        |                |         |         |                |     |          |                  |       |        |                |           |           |                |          |            |
| P0L.0 – P0L.7:                         | D0 – D7            | D0 – D7     |   |                  |       |        |                |         |         |                |     |          |                  |       |        |                |           |           |                |          |            |
| P0H.0 – P0H.7:                         | I/O                | D8 – D15    |   |                  |       |        |                |         |         |                |     |          |                  |       |        |                |           |           |                |          |            |
| Data Path Width:                       | 8-bit              | 16-bit      |   |                  |       |        |                |         |         |                |     |          |                  |       |        |                |           |           |                |          |            |
| P0L.0 – P0L.7:                         | AD0 – AD7          | AD0 – AD7   |   |                  |       |        |                |         |         |                |     |          |                  |       |        |                |           |           |                |          |            |
| P0H.0 – P0H.7:                         | A8 – A15           | AD8 – AD15  |   |                  |       |        |                |         |         |                |     |          |                  |       |        |                |           |           |                |          |            |

## General Device Information

Table 2 Pin Definitions and Functions (cont'd)

| Symbol                                 | Pin No.            | Input<br>Outp. | Function  |
|--|--------------------|----------------|---|
| <b>PORT1</b><br>P1L.0-7<br><br>P1H.0-7 | 47-54<br><br>55-62 | IO             | PORT1 consists of the two 8-bit bidirectional I/O ports P1L and P1H. It is bit-wise programmable for input or output via direction bits. For a pin configured as input, the output driver is put into high-impedance state. PORT1 is used as the 16-bit address bus (A) in demultiplexed bus modes and also after switching from a demultiplexed bus mode to a multiplexed bus mode.  |
| $\overline{\text{RSTIN}}$              | 65                 | I/O            | <p>Reset Input with Schmitt-Trigger characteristics. A low level at this pin while the oscillator is running resets the C161S. An internal pull-up resistor permits power-on reset using only a capacitor connected to <math>V_{SS}</math>.</p> <p>A spike filter suppresses input pulses <math>&lt; 10</math> ns. Input pulses <math>&gt; 100</math> ns safely pass the filter. The minimum duration for a safe recognition should be <math>100 \text{ ns} + 2 \text{ CPU clock cycles}</math>.</p> <p>In bidirectional reset mode (enabled by setting bit BDRSTEN in register SYSCON) the <math>\overline{\text{RSTIN}}</math> line is internally pulled low for the duration of the internal reset sequence upon any reset (HW, SW, WDT). See note below this table.</p> <p><i>Note: To let the reset configuration of PORT0 settle and to let the PLL lock a reset duration of approx. 1 ms is recommended.</i></p> |
| $\overline{\text{RSTOUT}}$             | 66                 | O              | Internal Reset Indication Output. This pin is set to a low level when the part is executing either a hardware-, a software- or a watchdog timer reset. $\overline{\text{RSTOUT}}$ remains low until the EINIT (end of initialization) instruction is executed.  |
| $\overline{\text{NMI}}$                | 67                 | I              | <p>Non-Maskable Interrupt Input. A high to low transition at this pin causes the CPU to vector to the NMI trap routine. When the PWRDN (power down) instruction is executed, the <math>\overline{\text{NMI}}</math> pin must be low in order to force the C161S to go into power down mode. If <math>\overline{\text{NMI}}</math> is high, when PWRDN is executed, the part will continue to run in normal mode.</p> <p>If not used, pin <math>\overline{\text{NMI}}</math> should be pulled high externally.</p>   |

## General Device Information

Table 2 Pin Definitions and Functions (cont'd)

| Symbol    | Pin No.          | Input<br>Outp. | Function   |
|-----------|------------------|----------------|--|
| <b>P6</b> |                  | IO             | Port 6 is a 4-bit bidirectional I/O port. It is bit-wise programmable for input or output via direction bits. For a pin configured as input, the output driver is put into high-impedance state. Port 6 outputs can be configured as push/pull or open drain drivers.<br>The Port 6 pins also serve for alternate functions:           |
| P6.0      | 68               | O              | $\overline{\text{CS0}}$ Chip Select 0 Output   |
| P6.1      | 69               | O              | $\overline{\text{CS1}}$ Chip Select 1 Output   |
| P6.2      | 70               | O              | $\overline{\text{CS2}}$ Chip Select 2 Output   |
| P6.3      | 71               | O              | $\overline{\text{CS3}}$ Chip Select 3 Output   |
| <b>P2</b> |                  | IO             | Port 2 is a 7-bit bidirectional I/O port. It is bit-wise programmable for input or output via direction bits. For a pin configured as input, the output driver is put into high-impedance state. Port 2 outputs can be configured as push/pull or open drain drivers.<br>The following Port 2 pins also serve for alternate functions: |
| P2.9      | 72               | I              | EX1IN Fast External Interrupt 1 Input  |
| P2.10     | 73               | I              | EX2IN Fast External Interrupt 2 Input  |
| P2.11     | 74               | I              | EX3IN Fast External Interrupt 3 Input  |
| P2.12     | 75               | I              | EX4IN Fast External Interrupt 4 Input  |
| P2.13     | 76               | I              | EX5IN Fast External Interrupt 5 Input  |
| P2.14     | 77               | I              | EX6IN Fast External Interrupt 6 Input  |
| P2.15     | 78               | I              | EX7IN Fast External Interrupt 7 Input  |
| <b>P5</b> |                  | I              | Port 5 is a 2-bit input-only port with Schmitt-Trigger char. The pins of Port 5 also serve as timer inputs:  |
| P5.14     | 79               | I              | T4EUD GPT1 Timer T4 Ext. Up/Down Ctrl. Input   |
| P5.15     | 80               | I              | T2EUD GPT1 Timer T5 Ext. Up/Down Ctrl. Input   |
| $V_{DD}$  | 4, 22,<br>37, 64 | –              | Digital Supply Voltage:<br>+ 5 V during normal operation and idle mode.<br>+ 3.3 V during reduced supply operation and idle mode.<br>≥ 2.5 V during power down mode.<br><i>Note: Please refer to the Operating Conditions Parameters.</i>  |
| $V_{SS}$  | 1, 21,<br>38, 63 | –              | Digital Ground.  |

---

**General Device Information**

*Note: The following behavioural differences must be observed when the bidirectional reset is active:*

- Bit BDRSTEN in register SYSCON cannot be changed after EINIT and is cleared automatically after a reset.
- The reset indication flags always indicate a long hardware reset.
- The PORT0 configuration is treated like on a hardware reset. Especially the bootstrap loader may be activated when P0L4 is low.
- Pin  $\overline{\text{RSTIN}}$  may only be connected to external reset devices with an open drain output driver.
- A short hardware reset is extended to the duration of the internal reset sequence.

### 3 Functional Description

The architecture of the C161S combines advantages of both RISC and CISC processors and of advanced peripheral subsystems in a very well-balanced way. In addition the on-chip memory blocks allow the design of compact systems with maximum performance. **Figure 3** gives an overview of the different on-chip components and of the advanced, high bandwidth internal bus structure of the C161S.

*Note: All time specifications refer to a CPU clock of 20 MHz  
(see definition in the AC Characteristics section).*

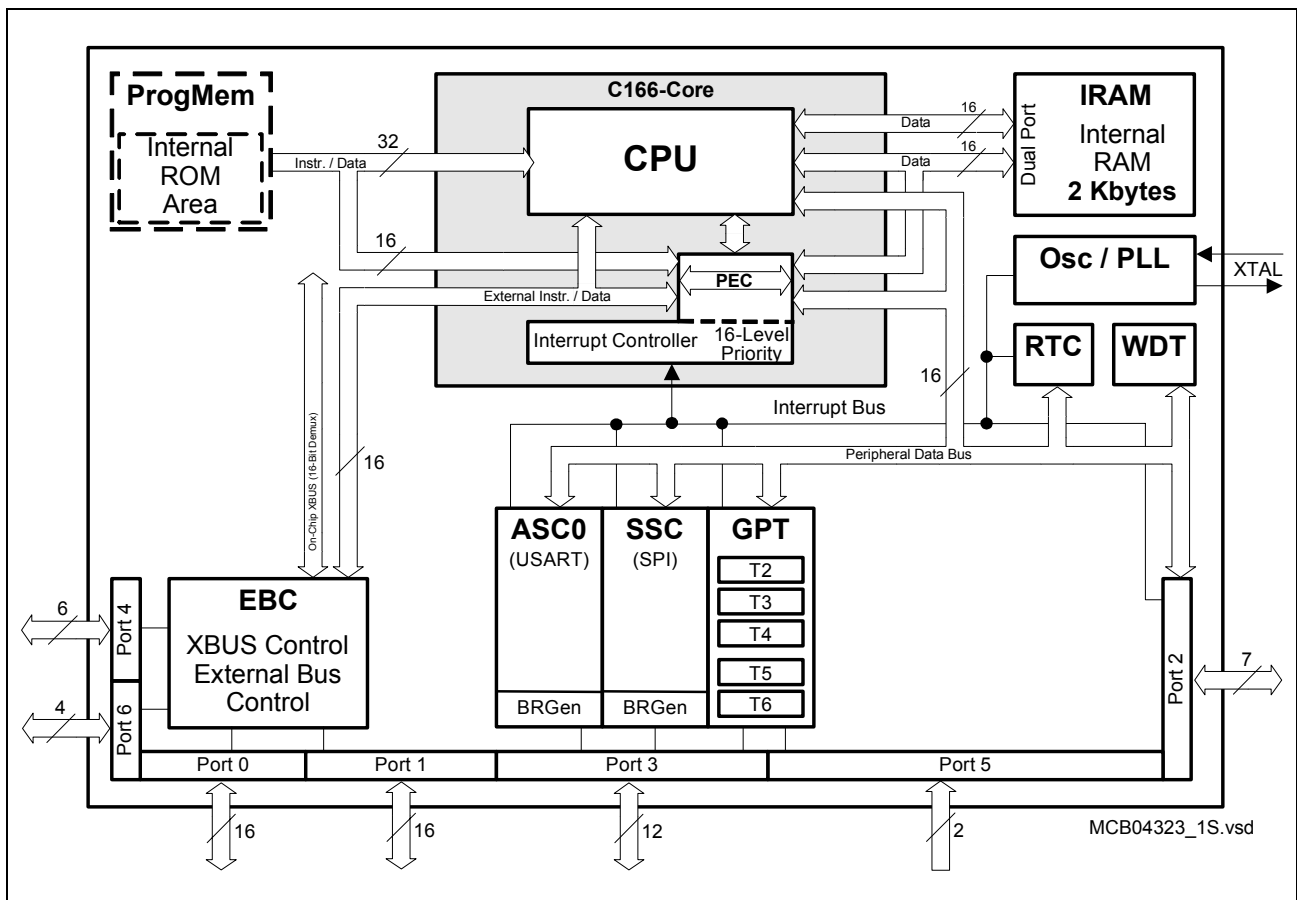

### Figure 3 Block Diagram

The program memory, the internal RAM (IRAM) and the set of generic peripherals are connected to the CPU via separate buses. A fourth bus, the XBUS, connects external resources as well as additional on-chip resources, the X-Peripherals (see [Figure 3](#)).

### 3.1 Memory Organization

The memory space of the C161S is configured in a von Neumann architecture which means that code memory, data memory, registers and I/O ports are organized within the same linear address space which includes 16 Mbytes. The entire memory space can be accessed byte-wise or word-wise. Particular portions of the on-chip memory have additionally been made directly bit-addressable.

The C161S is prepared to incorporate on-chip program memory (not in the ROM-less derivatives, of course) for code or constant data. The internal ROM area can be mapped either to segment 0 or segment 1.

2 Kbytes of on-chip Internal RAM (IRAM) are provided as a storage for user defined variables, for the system stack, general purpose register banks and even for code. A register bank can consist of up to 16 word-wide (R0 to R15) and/or byte-wide (RL0, RH0, ..., RL7, RH7) so-called General Purpose Registers (GPRs).

1024 bytes ( $2 \times 512$  bytes) of the address space are reserved for the Special Function Register areas (SFR space and ESFR space). SFRs are word-wide registers which are used for controlling and monitoring functions of the different on-chip units. Unused SFR addresses are reserved for future members of the C166 Family.

In order to meet the needs of designs where more memory is required than is provided on chip, up to 16 Mbytes of external RAM and/or ROM can be connected to the microcontroller. The maximum contiguous external address space is 4 Mbytes, i.e. this is the maximum address window size. Using the chip-select lines (multiple windows) this results in a maximum usable external address space of 16 Mbytes.

### 3.2 External Bus Controller

All of the external memory accesses are performed by a particular on-chip External Bus Controller (EBC). It can be programmed either to Single Chip Mode when no external memory is required, or to one of four different external memory access modes, which are as follows:

- 16-/18-/20-/22-bit Addresses, 16-bit Data, Demultiplexed
- 16-/18-/20-/22-bit Addresses, 16-bit Data, Multiplexed
- 16-/18-/20-/22-bit Addresses, 8-bit Data, Multiplexed
- 16-/18-/20-/22-bit Addresses, 8-bit Data, Demultiplexed

In the demultiplexed bus modes, addresses are output on PORT1 and data is input/output on PORT0 or P0L, respectively. In the multiplexed bus modes both addresses and data use PORT0 for input/output.

Important timing characteristics of the external bus interface (Memory Cycle Time, Memory Tri-State Time, Length of ALE and Read Write Delay) have been made programmable to allow the user the adaption of a wide range of different types of memories and external peripherals.

In addition, up to 4 independent address windows may be defined (via register pairs ADDRSELx / BUSCONx) which control the access to different resources with different bus characteristics. These address windows are arranged hierarchically where BUSCON4 overrides BUSCON3 and BUSCON2 overrides BUSCON1. All accesses to locations not covered by these 4 address windows are controlled by BUSCON0.

Up to 4 external  $\overline{CS}$  signals (3 windows plus default) can be generated in order to save external glue logic. The C161S offers the possibility to switch the  $\overline{CS}$  outputs to an unlatched mode. In this mode the internal filter logic is switched off and the  $\overline{CS}$  signals are directly generated from the address. The unlatched  $\overline{CS}$  mode is enabled by setting CSCFG (SYSCON.6).

For applications which require less than 4 Mbytes of external memory space, this address space can be restricted to 1 Mbyte, 256 Kbytes, or to 64 Kbytes. In this case Port 4 outputs four, two, or no address lines at all. It outputs all 6 address lines, if the full address width is used.



### 3.3 Central Processing Unit (CPU)

The main core of the CPU consists of a 4-stage instruction pipeline, a 16-bit arithmetic and logic unit (ALU) and dedicated SFRs. Additional hardware has been spent for a separate multiply and divide unit, a bit-mask generator and a barrel shifter.

Based on these hardware provisions, most of the C161S's instructions can be executed in just one machine cycle which requires 100 ns at 20 MHz CPU clock. For example, shift and rotate instructions are always processed during one machine cycle independent of the number of bits to be shifted. All multiple-cycle instructions have been optimized so that they can be executed very fast as well: branches in 2 cycles, a  $16 \times 16$  bit multiplication in 5 cycles and a 32-/16-bit division in 10 cycles. Another pipeline optimization, the so-called 'Jump Cache', allows reducing the execution time of repeatedly performed jumps in a loop from 2 cycles to 1 cycle.

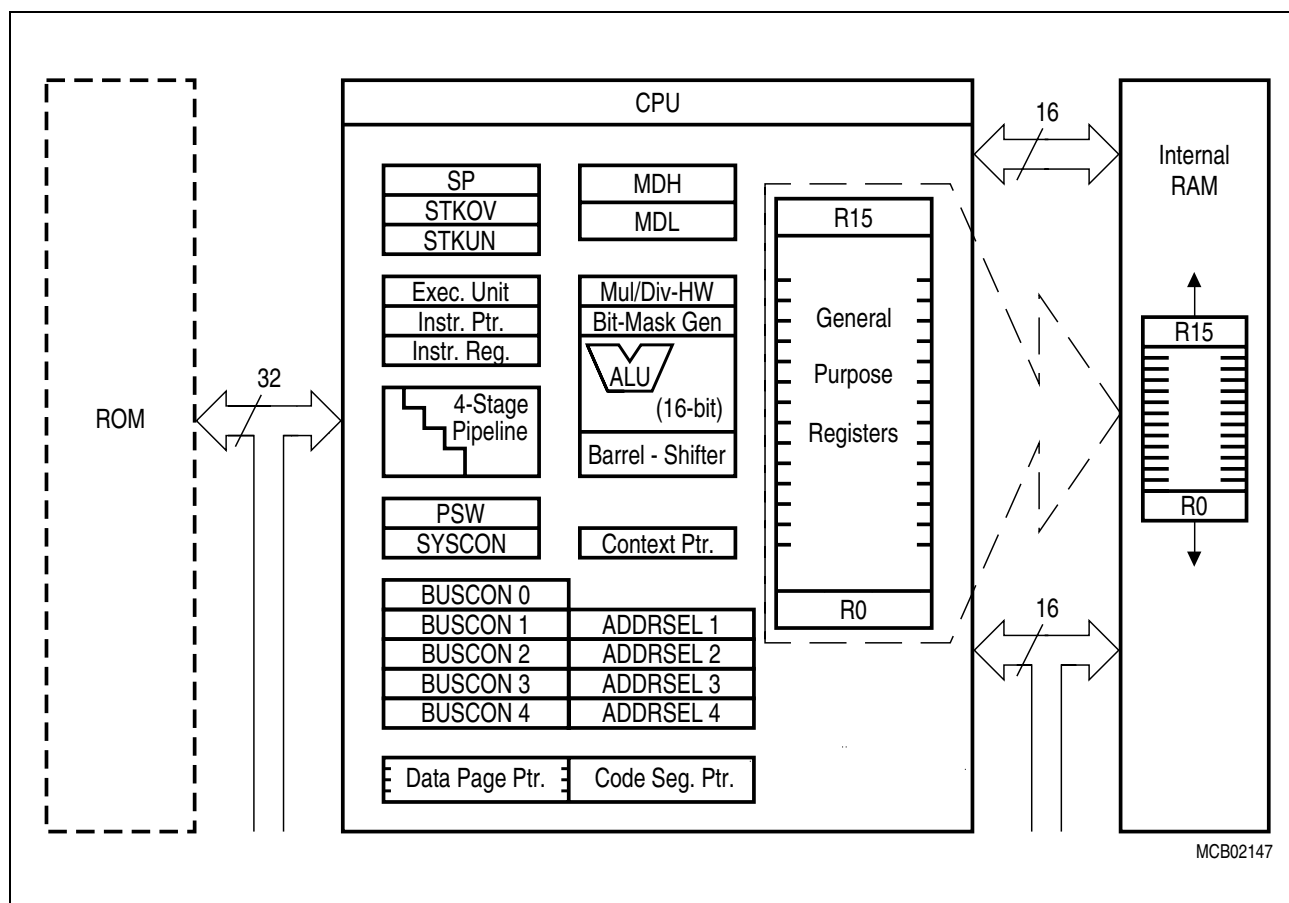

**Figure 4 CPU Block Diagram**

The CPU has a register context consisting of up to 16 wordwide GPRs at its disposal. These 16 GPRs are physically allocated within the on-chip RAM area. A Context Pointer (CP) register determines the base address of the active register bank to be accessed by the CPU at any time. The number of register banks is only restricted by the available internal RAM space. For easy parameter passing, a register bank may overlap others.

---

**Functional Description**

A system stack of up to 1024 words is provided as a storage for temporary data. The system stack is allocated in the on-chip RAM area, and it is accessed by the CPU via the stack pointer (SP) register. Two separate SFRs, STKOV and STKUN, are implicitly compared against the stack pointer value upon each stack access for the detection of a stack overflow or underflow.

The high performance offered by the hardware implementation of the CPU can efficiently be utilized by a programmer via the highly efficient C161S instruction set which includes the following instruction classes:

- Arithmetic Instructions
- Logical Instructions
- Boolean Bit Manipulation Instructions
- Compare and Loop Control Instructions
- Shift and Rotate Instructions
- Prioritize Instruction
- Data Movement Instructions
- System Stack Instructions
- Jump and Call Instructions
- Return Instructions
- System Control Instructions
- Miscellaneous Instructions

The basic instruction length is either 2 or 4 bytes. Possible operand types are bits, bytes and words. A variety of direct, indirect or immediate addressing modes are provided to specify the required operands.

### 3.3.1 Interrupt System

With an interrupt response time within a range from just 5 to 12 CPU clocks (in case of internal program execution), the C161S is capable of reacting very fast to the occurrence of non-deterministic events.

The architecture of the C161S supports several mechanisms for fast and flexible response to service requests that can be generated from various sources internal or external to the microcontroller. Any of these interrupt requests can be programmed to being serviced by the Interrupt Controller or by the Peripheral Event Controller (PEC).

In contrast to a standard interrupt service where the current program execution is suspended and a branch to the interrupt vector table is performed, just one cycle is 'stolen' from the current CPU activity to perform a PEC service. A PEC service implies a single byte or word data transfer between any two memory locations with an additional increment of either the PEC source or the destination pointer. An individual PEC transfer counter is implicitly decremented for each PEC service except when performing in the continuous transfer mode. When this counter reaches zero, a standard interrupt is performed to the corresponding source related vector location. PEC services are very well suited, for example, for supporting the transmission or reception of blocks of data. The C161S has 8 PEC channels each of which offers such fast interrupt-driven data transfer capabilities.

A separate control register which contains an interrupt request flag, an interrupt enable flag and an interrupt priority bitfield exists for each of the possible interrupt sources. Via its related register, each source can be programmed to one of sixteen interrupt priority levels. Once having been accepted by the CPU, an interrupt service can only be interrupted by a higher prioritized service request. For the standard interrupt processing, each of the possible interrupt sources has a dedicated vector location.

Fast external interrupt inputs are provided to service external interrupts with high precision requirements. These fast interrupt inputs feature programmable edge detection (rising edge, falling edge or both edges).

Software interrupts are supported by means of the 'TRAP' instruction in combination with an individual trap (interrupt) number.

**Table 3** shows all of the possible C161S interrupt sources and the corresponding hardware-related interrupt flags, vectors, vector locations and trap (interrupt) numbers.

*Note: Interrupt nodes which are not used by associated peripherals, may be used to generate software controlled interrupt requests by setting the respective interrupt request bit (xIR).*

**Functional Description**
**Table 3 C161S Interrupt Nodes**

| <b>Source of Interrupt or PEC Service Request</b> | <b>Request Flag</b> | <b>Enable Flag</b> | <b>Interrupt Vector</b> | <b>Vector Location</b> | <b>Trap Number</b> |
|---|---------------------|--------------------|-------------------------|------------------------|--------------------|
| Unassigned node                                   | CC8IR               | CC8IE              | CC8INT                  | 00'0060 <sub>H</sub>   | 18 <sub>H</sub>    |
| External Interrupt 1                              | CC9IR               | CC9IE              | CC9INT                  | 00'0064 <sub>H</sub>   | 19 <sub>H</sub>    |
| External Interrupt 2                              | CC10IR              | CC10IE             | CC10INT                 | 00'0068 <sub>H</sub>   | 1A <sub>H</sub>    |
| External Interrupt 3                              | CC11IR              | CC11IE             | CC11INT                 | 00'006C <sub>H</sub>   | 1B <sub>H</sub>    |
| External Interrupt 4                              | CC12IR              | CC12IE             | CC12INT                 | 00'0070 <sub>H</sub>   | 1C <sub>H</sub>    |
| External Interrupt 5                              | CC13IR              | CC13IE             | CC13INT                 | 00'0074 <sub>H</sub>   | 1D <sub>H</sub>    |
| External Interrupt 6                              | CC14IR              | CC14IE             | CC14INT                 | 00'0078 <sub>H</sub>   | 1E <sub>H</sub>    |
| External Interrupt 7                              | CC15IR              | CC15IE             | CC15INT                 | 00'007C <sub>H</sub>   | 1F <sub>H</sub>    |
| GPT1 Timer 2                                      | T2IR                | T2IE               | T2INT                   | 00'0088 <sub>H</sub>   | 22 <sub>H</sub>    |
| GPT1 Timer 3                                      | T3IR                | T3IE               | T3INT                   | 00'008C <sub>H</sub>   | 23 <sub>H</sub>    |
| GPT1 Timer 4                                      | T4IR                | T4IE               | T4INT                   | 00'0090 <sub>H</sub>   | 24 <sub>H</sub>    |
| GPT2 Timer 5                                      | T5IR                | T5IE               | T5INT                   | 00'0094 <sub>H</sub>   | 25 <sub>H</sub>    |
| GPT2 Timer 6                                      | T6IR                | T6IE               | T6INT                   | 00'0098 <sub>H</sub>   | 26 <sub>H</sub>    |
| GPT2 CAPREL Reg.                                  | CRIR                | CRIE               | CRINT                   | 00'009C <sub>H</sub>   | 27 <sub>H</sub>    |
| Unassigned node                                   | ADCIR               | ADCIE              | ADCINT                  | 00'00A0 <sub>H</sub>   | 28 <sub>H</sub>    |
| Unassigned node                                   | ADEIR               | ADEIE              | ADEINT                  | 00'00A4 <sub>H</sub>   | 29 <sub>H</sub>    |
| ASC0 Transmit                                     | S0TIR               | S0TIE              | S0TINT                  | 00'00A8 <sub>H</sub>   | 2A <sub>H</sub>    |
| ASC0 Transmit Buffer                              | S0TBIR              | S0TBIE             | S0TBINT                 | 00'011C <sub>H</sub>   | 47 <sub>H</sub>    |
| ASC0 Receive                                      | S0RIR               | S0RIE              | S0RINT                  | 00'00AC <sub>H</sub>   | 2B <sub>H</sub>    |
| ASC0 Error  | S0EIR               | S0EIE              | S0EINT                  | 00'00B0 <sub>H</sub>   | 2C <sub>H</sub>    |
| SSC Transmit                                      | SCTIR               | SCTIE              | SCTINT                  | 00'00B4 <sub>H</sub>   | 2D <sub>H</sub>    |
| SSC Receive                                       | SCRIR               | SCRIE              | SCRINT                  | 00'00B8 <sub>H</sub>   | 2E <sub>H</sub>    |
| SSC Error   | SCEIR               | SCEIE              | SCEINT                  | 00'00BC <sub>H</sub>   | 2F <sub>H</sub>    |
| Unassigned node                                   | XP0IR               | XP0IE              | XP0INT                  | 00'0100 <sub>H</sub>   | 40 <sub>H</sub>    |
| Unassigned node                                   | XP1IR               | XP1IE              | XP1INT                  | 00'0104 <sub>H</sub>   | 41 <sub>H</sub>    |
| Unassigned node                                   | XP2IR               | XP2IE              | XP2INT                  | 00'0108 <sub>H</sub>   | 42 <sub>H</sub>    |
| PLL/OWD and RTC                                   | XP3IR               | XP3IE              | XP3INT                  | 00'010C <sub>H</sub>   | 43 <sub>H</sub>    |
| Unassigned node                                   | CC29IR              | CC29IE             | CC29INT                 | 00'0110 <sub>H</sub>   | 44 <sub>H</sub>    |
| Unassigned node                                   | CC30IR              | CC30IE             | CC30INT                 | 00'0114 <sub>H</sub>   | 45 <sub>H</sub>    |
| Unassigned node                                   | CC31IR              | CC31IE             | CC31INT                 | 00'0118 <sub>H</sub>   | 46 <sub>H</sub>    |

## Functional Description

The C161S also provides an excellent mechanism to identify and to process exceptions or error conditions that arise during run-time, so-called ‘Hardware Traps’. Hardware traps cause immediate non-maskable system reaction which is similar to a standard interrupt service (branching to a dedicated vector table location). The occurrence of a hardware trap is additionally signified by an individual bit in the trap flag register (TFR). Except when another higher prioritized trap service is in progress, a hardware trap will interrupt any actual program execution. In turn, hardware trap services can normally not be interrupted by standard or PEC interrupts.

**Table 4** shows all of the possible exceptions or error conditions that can arise during run-time:

**Table 4 Hardware Trap Summary**

| Exception Condition  | Trap Flag  | Trap Vector                              | Vector Location  | Trap Number  | Trap Priority            |
|--|--|--|--|--|--------------------------|
| Reset Functions:<br><ul style="list-style-type: none"> <li>Hardware Reset</li> <li>Software Reset</li> <li>W-dog Timer Overflow</li> </ul>   | —  | RESET<br>RESET<br>RESET                  | 00'0000 <sub>H</sub><br>00'0000 <sub>H</sub><br>00'0000 <sub>H</sub>                                 | 00 <sub>H</sub><br>00 <sub>H</sub><br>00 <sub>H</sub>                            | III<br>III<br>III        |
| Class A Hardware Traps:<br><ul style="list-style-type: none"> <li>Non-Maskable Interrupt</li> <li>Stack Overflow</li> <li>Stack Underflow</li> </ul>   | NMI<br>STKOF<br>STKUF                                      | NMITRAP<br>STOTRAP<br>STUTRAP            | 00'0008 <sub>H</sub><br>00'0010 <sub>H</sub><br>00'0018 <sub>H</sub>                                 | 02 <sub>H</sub><br>04 <sub>H</sub><br>06 <sub>H</sub>                            | II<br>II<br>II           |
| Class B Hardware Traps:<br><ul style="list-style-type: none"> <li>Undefined Opcode</li> <li>Protected Instruction Fault</li> <li>Illegal Word Operand Access</li> <li>Illegal Instruction Access</li> <li>Illegal External Bus Access</li> </ul> | UNDOPC<br>PRTFLT<br><br>ILLOPA<br><br>ILLINA<br><br>ILLBUS | BTRAP<br>BTRAP<br><br>BTRAP<br><br>BTRAP | 00'0028 <sub>H</sub><br>00'0028 <sub>H</sub><br><br>00'0028 <sub>H</sub><br><br>00'0028 <sub>H</sub> | 0A <sub>H</sub><br>0A <sub>H</sub><br><br>0A <sub>H</sub><br><br>0A <sub>H</sub> | I<br>I<br><br>I<br><br>I |
| Reserved   | —  | —  | [2C <sub>H</sub> – 3C <sub>H</sub> ]   | [0B <sub>H</sub> – 0F <sub>H</sub> ]   | —                        |
| Software Traps<br><ul style="list-style-type: none"> <li>TRAP Instruction</li> </ul>   | —  | —  | Any<br>[00'0000 <sub>H</sub> – 00'01FC <sub>H</sub> ]<br>in steps of 4 <sub>H</sub>                  | Any<br>[00 <sub>H</sub> – 7F <sub>H</sub> ]                                      | Current CPU Priority     |

### 3.4 General Purpose Timer (GPT) Unit

The GPT unit represents a very flexible multifunctional timer/counter structure which may be used for many different time related tasks such as event timing and counting, pulse width and duty cycle measurements, pulse generation, or pulse multiplication.

The GPT unit incorporates five 16-bit timers which are organized in two separate modules, GPT1 and GPT2. Each timer in each module may operate independently in a number of different modes, or may be concatenated with another timer of the same module.

Each of the three timers T2, T3, T4 of **module GPT1** can be configured individually for one of four basic modes of operation, which are Timer, Gated Timer, Counter, and Incremental Interface Mode. In Timer Mode, the input clock for a timer is derived from the CPU clock, divided by a programmable prescaler, while Counter Mode allows a timer to be clocked in reference to external events.

Pulse width or duty cycle measurement is supported in Gated Timer Mode, where the operation of a timer is controlled by the 'gate' level on an external input pin. For these purposes, each timer has one associated port pin (TxIN) which serves as gate or clock input. The maximum resolution of the timers in module GPT1 is 16 TCL.

The count direction (up/down) for each timer is programmable by software or may additionally be altered dynamically by an external signal on a port pin (TxEUD) to facilitate e.g. position tracking.

In Incremental Interface Mode the GPT1 timers (T2, T3, T4) can be directly connected to the incremental position sensor signals A and B via their respective inputs TxIN and TxEUD. Direction and count signals are internally derived from these two input signals, so the contents of the respective timer Tx corresponds to the sensor position. The third position sensor signal TOP0 can be connected to an interrupt input.

Timer T3 has an output toggle latch (T3OTL) which changes its state on each timer overflow/underflow. The state of this latch may be output on pin T3OUT e.g. for time out monitoring of external hardware components, or may be used internally to clock timers T2 and T4 for measuring long time periods with high resolution.

In addition to their basic operating modes, timers T2 and T4 may be configured as reload or capture registers for timer T3. When used as capture or reload registers, timers T2 and T4 are stopped. The contents of timer T3 is captured into T2 or T4 in response to a signal at their associated input pins (TxIN). Timer T3 is reloaded with the contents of T2 or T4 triggered either by an external signal or by a selectable state transition of its toggle latch T3OTL. When both T2 and T4 are configured to alternately reload T3 on opposite state transitions of T3OTL with the low and high times of a PWM signal, this signal can be constantly generated without software intervention.

## Functional Description

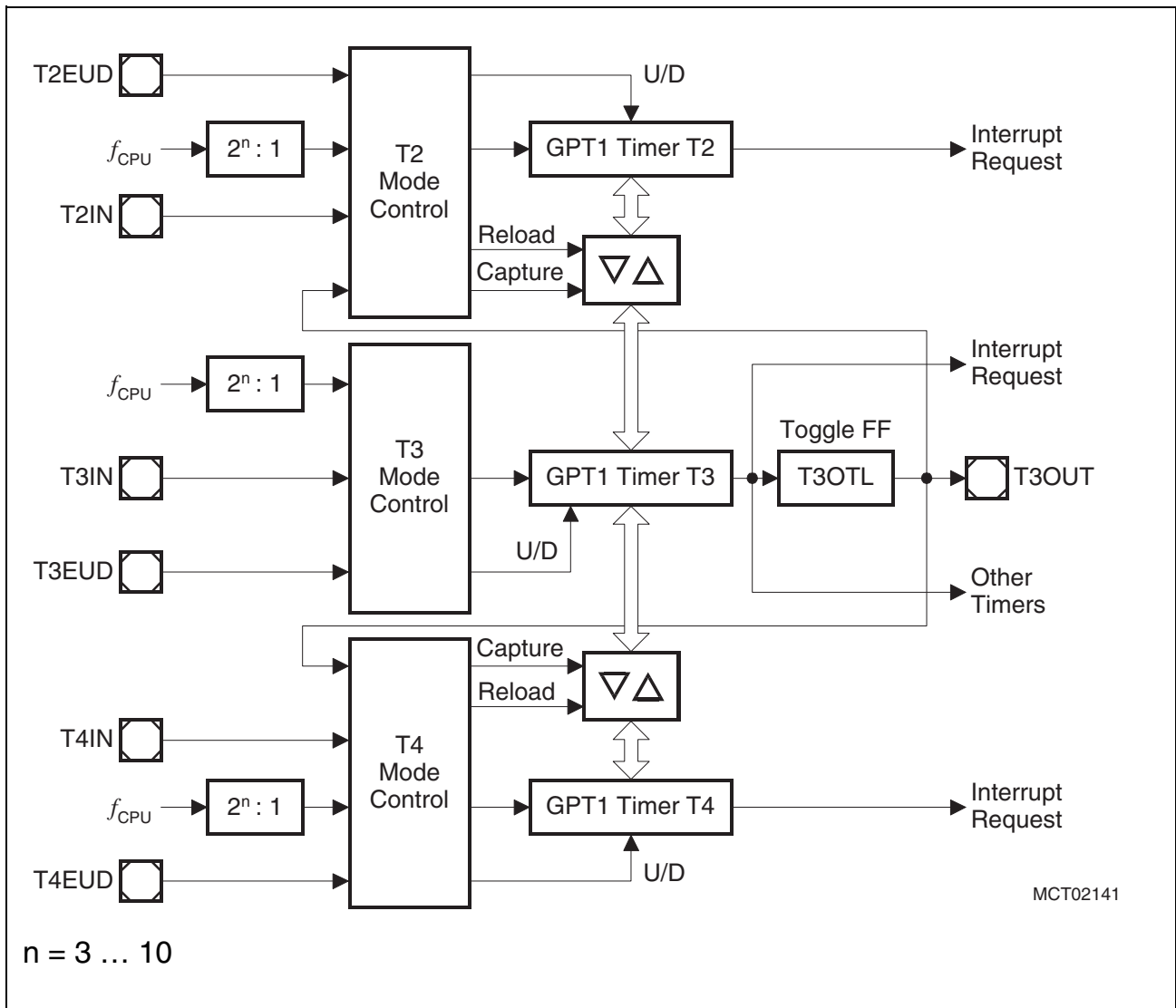

**Figure 5 Block Diagram of GPT1**

With its maximum resolution of 8 TCL, the **GPT2 module** provides precise event control and time measurement. It includes two timers (T5, T6) and a capture/reload register (CAPREL). Both timers can be clocked with an input clock which is derived from the CPU clock. The count direction (up/down) for each timer is programmable by software. Concatenation of the timers is supported via the output toggle latch (T6OTL) of timer T6, which changes its state on each timer overflow/underflow.

The state of this latch may be used to clock timer T5. The overflows/underflows of timer T6 can cause a reload from the CAPREL register. The CAPREL register may capture the contents of timer T5 based on an external signal transition on the corresponding port pin (CAPIN), and timer T5 may optionally be cleared after the capture procedure. This allows the C161S to measure absolute time differences or to perform pulse multiplication without software overhead.

## Functional Description

The capture trigger (timer T5 to CAPREL) may also be generated upon transitions of GPT1 timer T3's inputs T3IN and/or T3EUD. This is especially advantageous when T3 operates in Incremental Interface Mode.

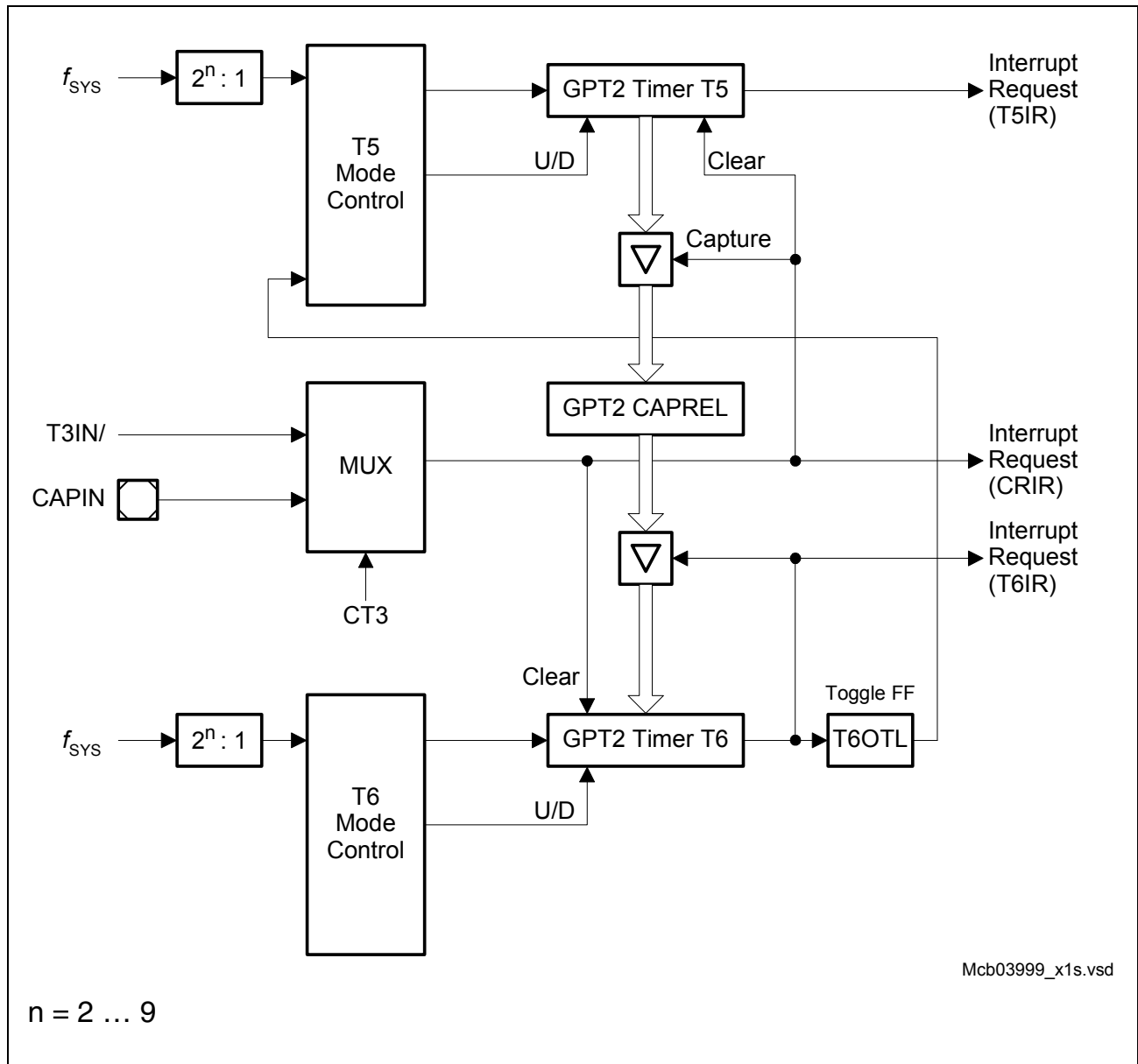

**Figure 6** Block Diagram of GPT2



### 3.5 Real Time Clock

The Real Time Clock (RTC) module of the C161S consists of a chain of 3 divider blocks, a fixed 8:1 divider, the reloadable 16-bit timer T14, and the 32-bit RTC timer (accessible via registers RTCH and RTCL). The RTC module is directly clocked with the on-chip oscillator frequency divided by 32 via a separate clock driver ( $f_{\text{RTC}} = f_{\text{OSC}}/32$ ) and is therefore independent from the selected clock generation mode of the C161S. All timers count up.

The RTC module can be used for different purposes:

- System clock to determine the current time and date
- Cyclic time based interrupt
- 48-bit timer for long term measurements

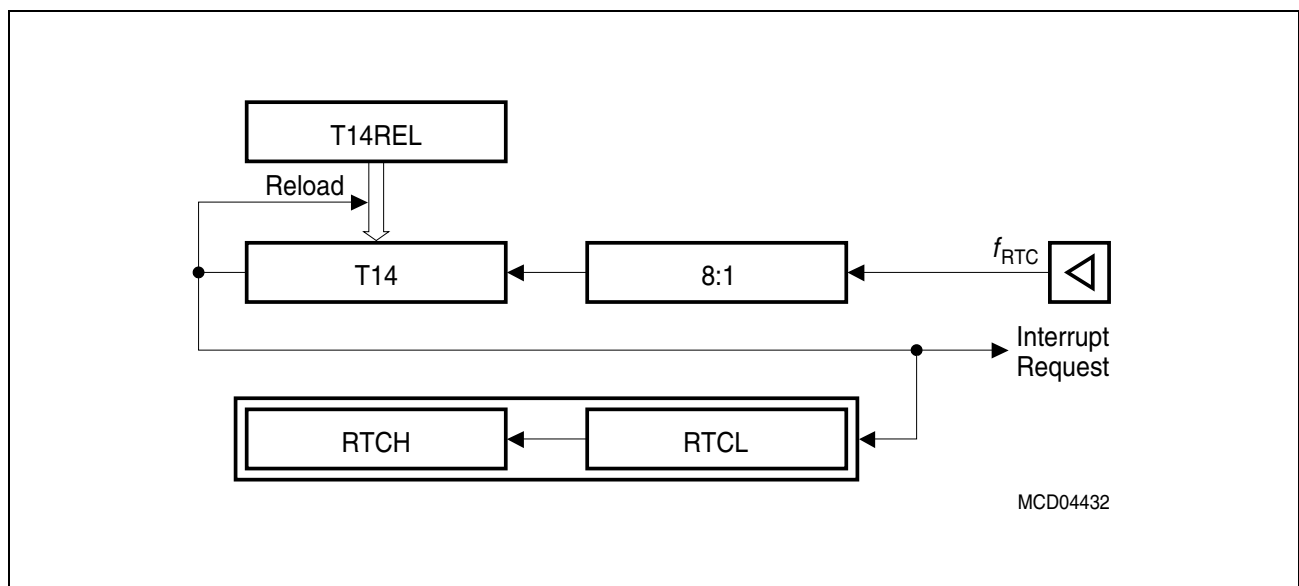

**Figure 7 RTC Block Diagram**

*Note: The registers associated with the RTC are not affected by a reset in order to maintain the correct system time even when intermediate resets are executed.*

### 3.6 Serial Channels

Serial communication with other microcontrollers, processors, terminals or external peripheral components is provided by two serial interfaces with different functionality, an Asynchronous/Synchronous Serial Channel (**ASC0**) and a High-Speed Synchronous Serial Channel (**SSC**).

**The ASC0** is upward compatible with the serial ports of the Infineon 8-bit microcontroller families and supports full-duplex asynchronous communication at up to 625 kbit/s and half-duplex synchronous communication at up to 2.5 Mbit/s (@ 20 MHz CPU clock).

A dedicated baud rate generator allows to set up all standard baud rates without oscillator tuning. For transmission, reception and error handling 4 separate interrupt vectors are provided. In asynchronous mode, 8- or 9-bit data frames are transmitted or received, preceded by a start bit and terminated by one or two stop bits. For multiprocessor communication, a mechanism to distinguish address from data bytes has been included (8-bit data plus wake-up bit mode).

In synchronous mode, the ASC0 transmits or receives bytes (8 bits) synchronously to a shift clock which is generated by the ASC0. The ASC0 always shifts the LSB first. A loop back option is available for testing purposes.

A number of optional hardware error detection capabilities has been included to increase the reliability of data transfers. A parity bit can automatically be generated on transmission or be checked on reception. Framing error detection allows to recognize data frames with missing stop bits. An overrun error will be generated, if the last character received has not been read out of the receive buffer register at the time the reception of a new character is complete.

**The SSC** supports full-duplex synchronous communication at up to 5 Mbit/s (@ 20 MHz CPU clock). It may be configured so it interfaces with serially linked peripheral components. A dedicated baud rate generator allows to set up all standard baud rates without oscillator tuning. For transmission, reception, and error handling three separate interrupt vectors are provided.

The SSC transmits or receives characters of 2 ... 16 bits length synchronously to a shift clock which can be generated by the SSC (master mode) or by an external master (slave mode). The SSC can start shifting with the LSB or with the MSB and allows the selection of shifting and latching clock edges as well as the clock polarity.

A number of optional hardware error detection capabilities has been included to increase the reliability of data transfers. Transmit and receive error supervise the correct handling of the data buffer. Phase and baudrate error detect incorrect serial data.

### 3.7 Watchdog Timer

The Watchdog Timer represents one of the fail-safe mechanisms which have been implemented to prevent the controller from malfunctioning for longer periods of time.

The Watchdog Timer is always enabled after a reset of the chip, and can only be disabled in the time interval until the EINIT (end of initialization) instruction has been executed. Thus, the chip's start-up procedure is always monitored. The software has to be designed to service the Watchdog Timer before it overflows. If, due to hardware or software related failures, the software fails to do so, the Watchdog Timer overflows and generates an internal hardware reset and pulls the  $\overline{\text{RSTOUT}}$  pin low in order to allow external hardware components to be reset.

The Watchdog Timer is a 16-bit timer, clocked with the system clock divided by 2/128. The high byte of the Watchdog Timer register can be set to a prespecified reload value (stored in WDTREL) in order to allow further variation of the monitored time interval. Each time it is serviced by the application software, the high byte of the Watchdog Timer is reloaded. Thus, time intervals between 25  $\mu\text{s}$  and 420 ms can be monitored (@ 20 MHz).

The default Watchdog Timer interval after reset is 6.55 ms (@ 20 MHz).

### 3.8 Parallel Ports

The C161S provides up to 63 I/O lines which are organized into six input/output ports and one input port. All port lines are bit-addressable, and all input/output lines are individually (bit-wise) programmable as inputs or outputs via direction registers. The I/O ports are true bidirectional ports which are switched to high impedance state when configured as inputs. The output drivers of three I/O ports can be configured (pin by pin) for push/pull operation or open-drain operation via control registers. During the internal reset, all port pins are configured as inputs.

All port lines have programmable alternate input or output functions associated with them. All port lines that are not used for these alternate functions may be used as general purpose IO lines.

PORT0 and PORT1 may be used as address and data lines when accessing external memory, while Port 4 outputs the additional segment address bits A21/19/17 ... A16 in systems where segmentation is enabled to access more than 64 Kbytes of memory.

Port 6 provides optional chip select signals.

Port 3 includes alternate functions of timers, serial interfaces, and the optional bus control signal BHE.

Port 5 is used for timer control signals.

### 3.9 Oscillator Watchdog

The Oscillator Watchdog (OWD) monitors the clock signal generated by the on-chip oscillator (either with a crystal or via external clock drive). For this operation the PLL provides a clock signal which is used to supervise transitions on the oscillator clock. This PLL clock is independent from the XTAL1 clock. When the expected oscillator clock transitions are missing the OWD activates the PLL Unlock / OWD interrupt node and supplies the CPU with the PLL clock signal. Under these circumstances the PLL will oscillate with its basic frequency.

In direct drive mode the PLL base frequency is used directly ( $f_{\text{CPU}} = 2 \dots 5 \text{ MHz}$ ).

In prescaler mode the PLL base frequency is divided by 2 ( $f_{\text{CPU}} = 1 \dots 2.5 \text{ MHz}$ ).

*Note: The CPU clock source is only switched back to the oscillator clock after a hardware reset.*

**The oscillator watchdog can be disabled** by setting bit OWDDIS in register SYSCON. In this case (OWDDIS = '1') the PLL remains idle and provides no clock signal, while the CPU clock signal is derived directly from the oscillator clock or via prescaler or SDD. Also no interrupt request will be generated in case of a missing oscillator clock.

*Note: At the end of a reset bit OWDDIS reflects the inverted level of pin  $\overline{RD}$  at that time. Thus the oscillator watchdog may also be disabled via hardware by (externally) pulling the  $\overline{RD}$  line low upon a reset, similar to the standard reset configuration via PORT0.*

### 3.10 Power Management

The C161S provides several means to control the power it consumes either at a given time or averaged over a certain timespan. Three mechanisms can be used (partly in parallel):

- **Power Saving Modes** switch the C161S into a special operating mode (control via instructions).  
Idle Mode stops the CPU while the peripherals can continue to operate.  
Power Down Mode stops all clock signals and all operation (RTC may optionally continue running).
- **Clock Generation Management** controls the distribution and the frequency of internal and external clock signals (control via register SYSCON2).  
Slow Down Mode lets the C161S run at a CPU clock frequency of  $f_{OSC} / 1 \dots 32$  (half for prescaler operation) which drastically reduces the consumed power. The PLL can be optionally disabled while operating in Slow Down Mode.
- **Peripheral Management** permits temporary disabling of peripheral modules (control via register SYSCON3).  
Each peripheral can separately be disabled/enabled. A group control option disables a major part of the peripheral set by setting one single bit.

The on-chip RTC supports intermittent operation of the C161S by generating cyclic wake-up signals. This offers full performance to quickly react on action requests while the intermittent sleep phases greatly reduce the average power consumption of the system.

## Functional Description

### 3.11 Instruction Set Summary

**Table 5** lists the instructions of the C161S in a condensed way.

The various addressing modes that can be used with a specific instruction, the operation of the instructions, parameters for conditional execution of instructions, and the opcodes for each instruction can be found in the “**C166 Family Instruction Set Manual**”.

This document also provides a detailed description of each instruction.

**Table 5 Instruction Set Summary**

| Mnemonic        | Description   | Bytes |
|-----------------|---|-------|
| ADD(B)          | Add word (byte) operands  | 2 / 4 |
| ADDC(B)         | Add word (byte) operands with Carry   | 2 / 4 |
| SUB(B)          | Subtract word (byte) operands   | 2 / 4 |
| SUBC(B)         | Subtract word (byte) operands with Carry  | 2 / 4 |
| MUL(U)          | (Un)Signed multiply direct GPR by direct GPR (16- × 16-bit)                                       | 2     |
| DIV(U)          | (Un)Signed divide register MDL by direct GPR (16-/16-bit)   | 2     |
| DIVL(U)         | (Un)Signed long divide reg. MD by direct GPR (32-/16-bit)   | 2     |
| CPL(B)          | Complement direct word (byte) GPR   | 2     |
| NEG(B)          | Negate direct word (byte) GPR   | 2     |
| AND(B)          | Bitwise AND, (word/byte operands)   | 2 / 4 |
| OR(B)           | Bitwise OR, (word/byte operands)  | 2 / 4 |
| XOR(B)          | Bitwise XOR, (word/byte operands)   | 2 / 4 |
| BCLR            | Clear direct bit  | 2     |
| BSET            | Set direct bit  | 2     |
| BMOV(N)         | Move (negated) direct bit to direct bit   | 4     |
| BAND, BOR, BXOR | AND/OR/XOR direct bit with direct bit   | 4     |
| BCMP            | Compare direct bit to direct bit  | 4     |
| BFLDH/L         | Bitwise modify masked high/low byte of bit-addressable direct word memory with immediate data     | 4     |
| CMP(B)          | Compare word (byte) operands  | 2 / 4 |
| CMPD1/2         | Compare word data to GPR and decrement GPR by 1/2   | 2 / 4 |
| CMPI1/2         | Compare word data to GPR and increment GPR by 1/2   | 2 / 4 |
| PRIOR           | Determine number of shift cycles to normalize direct word GPR and store result in direct word GPR | 2     |
| SHL / SHR       | Shift left/right direct word GPR  | 2     |
| ROL / ROR       | Rotate left/right direct word GPR   | 2     |
| ASHR            | Arithmetic (sign bit) shift right direct word GPR   | 2     |

## Functional Description

**Table 5 Instruction Set Summary (cont'd)**

| <b>Mnemonic</b>     | <b>Description</b>  | <b>Bytes</b> |
|---------------------|---|--------------|
| MOV(B)              | Move word (byte) data   | 2 / 4        |
| MOVBS               | Move byte operand to word operand with sign extension                               | 2 / 4        |
| MOVBZ               | Move byte operand to word operand with zero extension                               | 2 / 4        |
| JMPA, JMPL, JMPR    | Jump absolute/indirect/relative if condition is met                                 | 4            |
| JMPS                | Jump absolute to a code segment   | 4            |
| J(N)B               | Jump relative if direct bit is (not) set  | 4            |
| JBC                 | Jump relative and clear bit if direct bit is set                                    | 4            |
| JNBS                | Jump relative and set bit if direct bit is not set                                  | 4            |
| CALLA, CALLI, CALLR | Call absolute/indirect/relative subroutine if condition is met                      | 4            |
| CALLS               | Call absolute subroutine in any code segment  | 4            |
| PCALL               | Push direct word register onto system stack and call absolute subroutine            | 4            |
| TRAP                | Call interrupt service routine via immediate trap number                            | 2            |
| PUSH, POP           | Push/pop direct word register onto/from system stack                                | 2            |
| SCXT                | Push direct word register onto system stack and update register with word operand   | 4            |
| RET                 | Return from intra-segment subroutine  | 2            |
| RETS                | Return from inter-segment subroutine  | 2            |
| RETP                | Return from intra-segment subroutine and pop direct word register from system stack | 2            |
| RETI                | Return from interrupt service subroutine  | 2            |
| SRST                | Software Reset  | 4            |
| IDLE                | Enter Idle Mode   | 4            |
| PWRDN               | Enter Power Down Mode (supposes $\overline{\text{NMI}}$ -pin being low)             | 4            |
| SRVWDT              | Service Watchdog Timer  | 4            |
| DISWDT              | Disable Watchdog Timer  | 4            |
| EINIT               | Signify End-of-Initialization on $\overline{\text{RSTOUT}}$ -pin                    | 4            |
| ATOMIC              | Begin ATOMIC sequence   | 2            |
| EXTR                | Begin EXTENDED Register sequence  | 2            |
| EXTP(R)             | Begin EXTENDED Page (and Register) sequence   | 2 / 4        |
| EXTS(R)             | Begin EXTENDED Segment (and Register) sequence                                      | 2 / 4        |
| NOP                 | Null operation  | 2            |

## Functional Description

### 3.12 Special Function Registers Overview

**Table 6** lists all SFRs which are implemented in the C161S in alphabetical order. The following markings assist in classifying the listed registers:

“b” in the “Name” column marks **Bit-addressable** SFRs.

“E” in the “Physical Address” column marks (E)SFRs in the **Extended SFR-Space**.

“X” in the “Physical Address” column marks registers within on-chip X-peripherals.

**Table 6 C161S Registers, Ordered by Name**

| Name                    | Physical Address           | 8-Bit Addr.     | Description                         | Reset Value       |
|-------------------------|----------------------------|-----------------|-------------------------------------|-------------------|
| <b>ADCIC</b> <b>b</b>   | FF98 <sub>H</sub>          | CC <sub>H</sub> | Software Interrupt Control Register | 0000 <sub>H</sub> |
| <b>ADDRSEL1</b>         | FE18 <sub>H</sub>          | 0C <sub>H</sub> | Address Select Register 1           | 0000 <sub>H</sub> |
| <b>ADDRSEL2</b>         | FE1A <sub>H</sub>          | 0D <sub>H</sub> | Address Select Register 2           | 0000 <sub>H</sub> |
| <b>ADDRSEL3</b>         | FE1C <sub>H</sub>          | 0E <sub>H</sub> | Address Select Register 3           | 0000 <sub>H</sub> |
| <b>ADDRSEL4</b>         | FE1E <sub>H</sub>          | 0F <sub>H</sub> | Address Select Register 4           | 0000 <sub>H</sub> |
| <b>ADEIC</b> <b>b</b>   | FF9A <sub>H</sub>          | CD <sub>H</sub> | Software Interrupt Control Register | 0000 <sub>H</sub> |
| <b>BUSCON0</b> <b>b</b> | FF0C <sub>H</sub>          | 86 <sub>H</sub> | Bus Configuration Register 0        | 0XX0 <sub>H</sub> |
| <b>BUSCON1</b> <b>b</b> | FF14 <sub>H</sub>          | 8A <sub>H</sub> | Bus Configuration Register 1        | 0000 <sub>H</sub> |
| <b>BUSCON2</b> <b>b</b> | FF16 <sub>H</sub>          | 8B <sub>H</sub> | Bus Configuration Register 2        | 0000 <sub>H</sub> |
| <b>BUSCON3</b> <b>b</b> | FF18 <sub>H</sub>          | 8C <sub>H</sub> | Bus Configuration Register 3        | 0000 <sub>H</sub> |
| <b>BUSCON4</b> <b>b</b> | FF1A <sub>H</sub>          | 8D <sub>H</sub> | Bus Configuration Register 4        | 0000 <sub>H</sub> |
| <b>CAPREL</b>           | FE4A <sub>H</sub>          | 25 <sub>H</sub> | GPT2 Capture/Reload Register        | 0000 <sub>H</sub> |
| <b>CC10IC</b> <b>b</b>  | FF8C <sub>H</sub>          | C6 <sub>H</sub> | EX2IN Interrupt Control Register    | 0000 <sub>H</sub> |
| <b>CC11IC</b> <b>b</b>  | FF8E <sub>H</sub>          | C7 <sub>H</sub> | EX3IN Interrupt Control Register    | 0000 <sub>H</sub> |
| <b>CC12IC</b> <b>b</b>  | FF90 <sub>H</sub>          | C8 <sub>H</sub> | EX4IN Interrupt Control Register    | 0000 <sub>H</sub> |
| <b>CC13IC</b> <b>b</b>  | FF92 <sub>H</sub>          | C9 <sub>H</sub> | EX5IN Interrupt Control Register    | 0000 <sub>H</sub> |
| <b>CC14IC</b> <b>b</b>  | FF94 <sub>H</sub>          | CA <sub>H</sub> | EX6IN Interrupt Control Register    | 0000 <sub>H</sub> |
| <b>CC15IC</b> <b>b</b>  | FF96 <sub>H</sub>          | CB <sub>H</sub> | EX7IN Interrupt Control Register    | 0000 <sub>H</sub> |
| <b>CC29IC</b> <b>b</b>  | F184 <sub>H</sub> <b>E</b> | C2 <sub>H</sub> | Software Interrupt Control Register | 0000 <sub>H</sub> |
| <b>CC30IC</b> <b>b</b>  | F18C <sub>H</sub> <b>E</b> | C6 <sub>H</sub> | Software Interrupt Control Register | 0000 <sub>H</sub> |
| <b>CC31IC</b> <b>b</b>  | F194 <sub>H</sub> <b>E</b> | CA <sub>H</sub> | Software Interrupt Control Register | 0000 <sub>H</sub> |
| <b>CC8IC</b> <b>b</b>   | FF88 <sub>H</sub>          | C4 <sub>H</sub> | Software Interrupt Control Register | 0000 <sub>H</sub> |
| <b>CC9IC</b> <b>b</b>   | FF8A <sub>H</sub>          | C5 <sub>H</sub> | EX1IN Interrupt Control Register    | 0000 <sub>H</sub> |



**Functional Description**
**Table 6 C161S Registers, Ordered by Name (cont'd)**

| <b>Name</b>            | <b>Physical Address</b>    | <b>8-Bit Addr.</b> | <b>Description</b>                      | <b>Reset Value</b> |
|------------------------|----------------------------|--------------------|---|--------------------|
| <b>CP</b>              | FE10 <sub>H</sub>          | 08 <sub>H</sub>    | CPU Context Pointer Register            | FC00 <sub>H</sub>  |
| <b>CRIC</b> <b>b</b>   | FF6A <sub>H</sub>          | B5 <sub>H</sub>    | GPT2 CAPREL Interrupt Ctrl. Reg.        | 0000 <sub>H</sub>  |
| <b>CSP</b>             | FE08 <sub>H</sub>          | 04 <sub>H</sub>    | CPU Code Seg. Pointer Reg. (read only)  | 0000 <sub>H</sub>  |
| <b>DP0H</b> <b>b</b>   | F102 <sub>H</sub> <b>E</b> | 81 <sub>H</sub>    | P0H Direction Control Register          | 00 <sub>H</sub>    |
| <b>DP0L</b> <b>b</b>   | F100 <sub>H</sub> <b>E</b> | 80 <sub>H</sub>    | P0L Direction Control Register          | 00 <sub>H</sub>    |
| <b>DP1H</b> <b>b</b>   | F106 <sub>H</sub> <b>E</b> | 83 <sub>H</sub>    | P1H Direction Control Register          | 00 <sub>H</sub>    |
| <b>DP1L</b> <b>b</b>   | F104 <sub>H</sub> <b>E</b> | 82 <sub>H</sub>    | P1L Direction Control Register          | 00 <sub>H</sub>    |
| <b>DP2</b> <b>b</b>    | FFC2 <sub>H</sub>          | E1 <sub>H</sub>    | Port 2 Direction Control Register       | 0000 <sub>H</sub>  |
| <b>DP3</b> <b>b</b>    | FFC6 <sub>H</sub>          | E3 <sub>H</sub>    | Port 3 Direction Control Register       | 0000 <sub>H</sub>  |
| <b>DP4</b> <b>b</b>    | FFCA <sub>H</sub>          | E5 <sub>H</sub>    | Port 4 Direction Control Register       | 00 <sub>H</sub>    |
| <b>DP6</b> <b>b</b>    | FFCE <sub>H</sub>          | E7 <sub>H</sub>    | Port 6 Direction Control Register       | 00 <sub>H</sub>    |
| <b>DPP0</b>            | FE00 <sub>H</sub>          | 00 <sub>H</sub>    | CPU Data Page Pointer 0 Reg. (10 bits)  | 0000 <sub>H</sub>  |
| <b>DPP1</b>            | FE02 <sub>H</sub>          | 01 <sub>H</sub>    | CPU Data Page Pointer 1 Reg. (10 bits)  | 0001 <sub>H</sub>  |
| <b>DPP2</b>            | FE04 <sub>H</sub>          | 02 <sub>H</sub>    | CPU Data Page Pointer 2 Reg. (10 bits)  | 0002 <sub>H</sub>  |
| <b>DPP3</b>            | FE06 <sub>H</sub>          | 03 <sub>H</sub>    | CPU Data Page Pointer 3 Reg. (10 bits)  | 0003 <sub>H</sub>  |
| <b>EXICON</b> <b>b</b> | F1C0 <sub>H</sub> <b>E</b> | E0 <sub>H</sub>    | External Interrupt Control Register     | 0000 <sub>H</sub>  |
| <b>IDCHIP</b>          | F07C <sub>H</sub> <b>E</b> | 3E <sub>H</sub>    | Identifier                              | 05XX <sub>H</sub>  |
| <b>IDMANUF</b>         | F07E <sub>H</sub> <b>E</b> | 3F <sub>H</sub>    | Identifier                              | 1820 <sub>H</sub>  |
| <b>IDMEM</b>           | F07A <sub>H</sub> <b>E</b> | 3D <sub>H</sub>    | Identifier                              | 0000 <sub>H</sub>  |
| <b>IDMEM2</b>          | F076 <sub>H</sub> <b>E</b> | 3B <sub>H</sub>    | Identifier                              | 0000 <sub>H</sub>  |
| <b>IDPROG</b>          | F078 <sub>H</sub> <b>E</b> | 3C <sub>H</sub>    | Identifier                              | 0000 <sub>H</sub>  |
| <b>ISNC</b> <b>b</b>   | F1DE <sub>H</sub> <b>E</b> | EF <sub>H</sub>    | Interrupt Subnode Control Register      | 0000 <sub>H</sub>  |
| <b>MDC</b> <b>b</b>    | FF0E <sub>H</sub>          | 87 <sub>H</sub>    | CPU Multiply Divide Control Register    | 0000 <sub>H</sub>  |
| <b>MDH</b>             | FE0C <sub>H</sub>          | 06 <sub>H</sub>    | CPU Multiply Divide Reg. – High Word    | 0000 <sub>H</sub>  |
| <b>MDL</b>             | FE0E <sub>H</sub>          | 07 <sub>H</sub>    | CPU Multiply Divide Reg. – Low Word     | 0000 <sub>H</sub>  |
| <b>ODP2</b> <b>b</b>   | F1C2 <sub>H</sub> <b>E</b> | E1 <sub>H</sub>    | Port 2 Open Drain Control Register      | 0000 <sub>H</sub>  |
| <b>ODP3</b> <b>b</b>   | F1C6 <sub>H</sub> <b>E</b> | E3 <sub>H</sub>    | Port 3 Open Drain Control Register      | 0000 <sub>H</sub>  |
| <b>ODP6</b> <b>b</b>   | F1CE <sub>H</sub> <b>E</b> | E7 <sub>H</sub>    | Port 6 Open Drain Control Register      | 00 <sub>H</sub>    |
| <b>ONES</b> <b>b</b>   | FF1E <sub>H</sub>          | 8F <sub>H</sub>    | Constant Value 1's Register (read only) | FFFF <sub>H</sub>  |
| <b>P0H</b> <b>b</b>    | FF02 <sub>H</sub>          | 81 <sub>H</sub>    | Port 0 High Reg. (Upper half of PORT0)  | 00 <sub>H</sub>    |

**Functional Description**
**Table 6 C161S Registers, Ordered by Name (cont'd)**

| <b>Name</b>   |          | <b>Physical Address</b> | <b>8-Bit Addr.</b>       | <b>Description</b>  | <b>Reset Value</b> |
|---------------|----------|-------------------------|--------------------------|---|--------------------|
| <b>P0L</b>    | <b>b</b> | FF00 <sub>H</sub>       | 80 <sub>H</sub>          | Port 0 Low Reg. (Lower half of PORT0)                       | 00 <sub>H</sub>    |
| <b>P1H</b>    | <b>b</b> | FF06 <sub>H</sub>       | 83 <sub>H</sub>          | Port 1 High Reg. (Upper half of PORT1)                      | 00 <sub>H</sub>    |
| <b>P1L</b>    | <b>b</b> | FF04 <sub>H</sub>       | 82 <sub>H</sub>          | Port 1 Low Reg.(Lower half of PORT1)                        | 00 <sub>H</sub>    |
| <b>P2</b>     | <b>b</b> | FFC0 <sub>H</sub>       | E0 <sub>H</sub>          | Port 2 Register   | 0000 <sub>H</sub>  |
| <b>P3</b>     | <b>b</b> | FFC4 <sub>H</sub>       | E2 <sub>H</sub>          | Port 3 Register   | 0000 <sub>H</sub>  |
| <b>P4</b>     | <b>b</b> | FFC8 <sub>H</sub>       | E4 <sub>H</sub>          | Port 4 Register (8 bits)                                    | 00 <sub>H</sub>    |
| <b>P5</b>     | <b>b</b> | FFA2 <sub>H</sub>       | D1 <sub>H</sub>          | Port 5 Register (read only)                                 | XXXX <sub>H</sub>  |
| <b>P6</b>     | <b>b</b> | FFCC <sub>H</sub>       | E6 <sub>H</sub>          | Port 6 Register (8 bits)                                    | 00 <sub>H</sub>    |
| <b>PECC0</b>  |          | FEC0 <sub>H</sub>       | 60 <sub>H</sub>          | PEC Channel 0 Control Register                              | 0000 <sub>H</sub>  |
| <b>PECC1</b>  |          | FEC2 <sub>H</sub>       | 61 <sub>H</sub>          | PEC Channel 1 Control Register                              | 0000 <sub>H</sub>  |
| <b>PECC2</b>  |          | FEC4 <sub>H</sub>       | 62 <sub>H</sub>          | PEC Channel 2 Control Register                              | 0000 <sub>H</sub>  |
| <b>PECC3</b>  |          | FEC6 <sub>H</sub>       | 63 <sub>H</sub>          | PEC Channel 3 Control Register                              | 0000 <sub>H</sub>  |
| <b>PECC4</b>  |          | FEC8 <sub>H</sub>       | 64 <sub>H</sub>          | PEC Channel 4 Control Register                              | 0000 <sub>H</sub>  |
| <b>PECC5</b>  |          | FECA <sub>H</sub>       | 65 <sub>H</sub>          | PEC Channel 5 Control Register                              | 0000 <sub>H</sub>  |
| <b>PECC6</b>  |          | FECC <sub>H</sub>       | 66 <sub>H</sub>          | PEC Channel 6 Control Register                              | 0000 <sub>H</sub>  |
| <b>PECC7</b>  |          | FECE <sub>H</sub>       | 67 <sub>H</sub>          | PEC Channel 7 Control Register                              | 0000 <sub>H</sub>  |
| <b>PSW</b>    | <b>b</b> | FF10 <sub>H</sub>       | 88 <sub>H</sub>          | CPU Program Status Word                                     | 0000 <sub>H</sub>  |
| <b>RP0H</b>   | <b>b</b> | F108 <sub>H</sub>       | <b>E</b> 84 <sub>H</sub> | System Startup Config. Reg. (Rd. only)                      | XX <sub>H</sub>    |
| <b>RTCH</b>   |          | F0D6 <sub>H</sub>       | <b>E</b> 6B <sub>H</sub> | RTC High Register   | XXXX <sub>H</sub>  |
| <b>RTCL</b>   |          | F0D4 <sub>H</sub>       | <b>E</b> 6A <sub>H</sub> | RTC Low Register  | XXXX <sub>H</sub>  |
| <b>S0BG</b>   |          | FEB4 <sub>H</sub>       | 5A <sub>H</sub>          | Serial Channel 0 Baud Rate Generator Reload Register        | 0000 <sub>H</sub>  |
| <b>S0CON</b>  | <b>b</b> | FFB0 <sub>H</sub>       | D8 <sub>H</sub>          | Serial Channel 0 Control Register                           | 0000 <sub>H</sub>  |
| <b>S0EIC</b>  | <b>b</b> | FF70 <sub>H</sub>       | B8 <sub>H</sub>          | Serial Channel 0 Error Interrupt Ctrl. Reg                  | 0000 <sub>H</sub>  |
| <b>S0RBUF</b> |          | FEB2 <sub>H</sub>       | 59 <sub>H</sub>          | Serial Channel 0 Receive Buffer Reg. (read only)            | XX <sub>H</sub>    |
| <b>S0RIC</b>  | <b>b</b> | FF6E <sub>H</sub>       | B7 <sub>H</sub>          | Serial Channel 0 Receive Interrupt Control Register         | 0000 <sub>H</sub>  |
| <b>S0TBIC</b> | <b>b</b> | F19C <sub>H</sub>       | <b>E</b> CE <sub>H</sub> | Serial Channel 0 Transmit Buffer Interrupt Control Register | 0000 <sub>H</sub>  |

**Functional Description**
**Table 6 C161S Registers, Ordered by Name (cont'd)**

| <b>Name</b>             | <b>Physical Address</b>    | <b>8-Bit Addr.</b> | <b>Description</b>                                     | <b>Reset Value</b>              |
|-------------------------|----------------------------|--------------------|--|---------------------------------|
| <b>S0TBUF</b>           | FEB0 <sub>H</sub>          | 58 <sub>H</sub>    | Serial Channel 0 Transmit Buffer Register (write only) | 00 <sub>H</sub>                 |
| <b>S0TIC</b> <b>b</b>   | FF6C <sub>H</sub>          | B6 <sub>H</sub>    | Serial Channel 0 Transmit Interrupt Control Register   | 0000 <sub>H</sub>               |
| <b>SP</b>               | FE12 <sub>H</sub>          | 09 <sub>H</sub>    | CPU System Stack Pointer Register                      | FC00 <sub>H</sub>               |
| <b>SSCBR</b>            | F0B4 <sub>H</sub> <b>E</b> | 5A <sub>H</sub>    | SSC Baudrate Register                                  | 0000 <sub>H</sub>               |
| <b>SSCON</b> <b>b</b>   | FFB2 <sub>H</sub>          | D9 <sub>H</sub>    | SSC Control Register                                   | 0000 <sub>H</sub>               |
| <b>SSCEIC</b> <b>b</b>  | FF76 <sub>H</sub>          | BB <sub>H</sub>    | SSC Error Interrupt Control Register                   | 0000 <sub>H</sub>               |
| <b>SSCRB</b>            | F0B2 <sub>H</sub> <b>E</b> | 59 <sub>H</sub>    | SSC Receive Buffer                                     | XXXX <sub>H</sub>               |
| <b>SSCRIC</b> <b>b</b>  | FF74 <sub>H</sub>          | BA <sub>H</sub>    | SSC Receive Interrupt Control Register                 | 0000 <sub>H</sub>               |
| <b>SSCTB</b>            | F0B0 <sub>H</sub> <b>E</b> | 58 <sub>H</sub>    | SSC Transmit Buffer                                    | 0000 <sub>H</sub>               |
| <b>SSCTIC</b> <b>b</b>  | FF72 <sub>H</sub>          | B9 <sub>H</sub>    | SSC Transmit Interrupt Control Register                | 0000 <sub>H</sub>               |
| <b>STKOV</b>            | FE14 <sub>H</sub>          | 0A <sub>H</sub>    | CPU Stack Overflow Pointer Register                    | FA00 <sub>H</sub>               |
| <b>STKUN</b>            | FE16 <sub>H</sub>          | 0B <sub>H</sub>    | CPU Stack Underflow Pointer Register                   | FC00 <sub>H</sub>               |
| <b>SYSCON</b> <b>b</b>  | FF12 <sub>H</sub>          | 89 <sub>H</sub>    | CPU System Configuration Register                      | <sup>1)</sup> 0XX0 <sub>H</sub> |
| <b>SYSCON2</b> <b>b</b> | F1D0 <sub>H</sub> <b>E</b> | E8 <sub>H</sub>    | CPU System Configuration Register 2                    | 0000 <sub>H</sub>               |
| <b>SYSCON3</b> <b>b</b> | F1D4 <sub>H</sub> <b>E</b> | EA <sub>H</sub>    | CPU System Configuration Register 3                    | 0000 <sub>H</sub>               |
| <b>T14</b>              | F0D2 <sub>H</sub> <b>E</b> | 69 <sub>H</sub>    | RTC Timer 14 Register                                  | XXXX <sub>H</sub>               |
| <b>T14REL</b>           | F0D0 <sub>H</sub> <b>E</b> | 68 <sub>H</sub>    | RTC Timer 14 Reload Register                           | XXXX <sub>H</sub>               |
| <b>T2</b>               | FE40 <sub>H</sub>          | 20 <sub>H</sub>    | GPT1 Timer 2 Register                                  | 0000 <sub>H</sub>               |
| <b>T2CON</b> <b>b</b>   | FF40 <sub>H</sub>          | A0 <sub>H</sub>    | GPT1 Timer 2 Control Register                          | 0000 <sub>H</sub>               |
| <b>T2IC</b> <b>b</b>    | FF60 <sub>H</sub>          | B0 <sub>H</sub>    | GPT1 Timer 2 Interrupt Control Register                | 0000 <sub>H</sub>               |
| <b>T3</b>               | FE42 <sub>H</sub>          | 21 <sub>H</sub>    | GPT1 Timer 3 Register                                  | 0000 <sub>H</sub>               |
| <b>T3CON</b> <b>b</b>   | FF42 <sub>H</sub>          | A1 <sub>H</sub>    | GPT1 Timer 3 Control Register                          | 0000 <sub>H</sub>               |
| <b>T3IC</b> <b>b</b>    | FF62 <sub>H</sub>          | B1 <sub>H</sub>    | GPT1 Timer 3 Interrupt Control Register                | 0000 <sub>H</sub>               |
| <b>T4</b>               | FE44 <sub>H</sub>          | 22 <sub>H</sub>    | GPT1 Timer 4 Register                                  | 0000 <sub>H</sub>               |
| <b>T4CON</b> <b>b</b>   | FF44 <sub>H</sub>          | A2 <sub>H</sub>    | GPT1 Timer 4 Control Register                          | 0000 <sub>H</sub>               |
| <b>T4IC</b> <b>b</b>    | FF64 <sub>H</sub>          | B2 <sub>H</sub>    | GPT1 Timer 4 Interrupt Control Register                | 0000 <sub>H</sub>               |
| <b>T5</b>               | FE46 <sub>H</sub>          | 23 <sub>H</sub>    | GPT2 Timer 5 Register                                  | 0000 <sub>H</sub>               |
| <b>T5CON</b> <b>b</b>   | FF46 <sub>H</sub>          | A3 <sub>H</sub>    | GPT2 Timer 5 Control Register                          | 0000 <sub>H</sub>               |

**Functional Description**
**Table 6 C161S Registers, Ordered by Name (cont'd)**

| <b>Name</b>   |          | <b>Physical Address</b> | <b>8-Bit Addr.</b>       | <b>Description</b>                      | <b>Reset Value</b>              |
|---------------|----------|-------------------------|--------------------------|---|---------------------------------|
| <b>T5IC</b>   | <b>b</b> | FF66 <sub>H</sub>       | B3 <sub>H</sub>          | GPT2 Timer 5 Interrupt Control Register | 0000 <sub>H</sub>               |
| <b>T6</b>     |          | FE48 <sub>H</sub>       | 24 <sub>H</sub>          | GPT2 Timer 6 Register                   | 0000 <sub>H</sub>               |
| <b>T6CON</b>  | <b>b</b> | FF48 <sub>H</sub>       | A4 <sub>H</sub>          | GPT2 Timer 6 Control Register           | 0000 <sub>H</sub>               |
| <b>T6IC</b>   | <b>b</b> | FF68 <sub>H</sub>       | B4 <sub>H</sub>          | GPT2 Timer 6 Interrupt Control Register | 0000 <sub>H</sub>               |
| <b>TFR</b>    | <b>b</b> | FFAC <sub>H</sub>       | D6 <sub>H</sub>          | Trap Flag Register                      | 0000 <sub>H</sub>               |
| <b>WDT</b>    |          | FEAE <sub>H</sub>       | 57 <sub>H</sub>          | Watchdog Timer Register (read only)     | 0000 <sub>H</sub>               |
| <b>WDTCON</b> | <b>b</b> | FFAE <sub>H</sub>       | D7 <sub>H</sub>          | Watchdog Timer Control Register         | <sup>2)</sup> 00XX <sub>H</sub> |
| <b>XP0IC</b>  | <b>b</b> | F186 <sub>H</sub>       | <b>E</b> C3 <sub>H</sub> | Software Interrupt Control Register     | 0000 <sub>H</sub>               |
| <b>XP1IC</b>  | <b>b</b> | F18E <sub>H</sub>       | <b>E</b> C7 <sub>H</sub> | Software Interrupt Control Register     | 0000 <sub>H</sub>               |
| <b>XP2IC</b>  | <b>b</b> | F196 <sub>H</sub>       | <b>E</b> CB <sub>H</sub> | Software Interrupt Control Register     | 0000 <sub>H</sub>               |
| <b>XP3IC</b>  | <b>b</b> | F19E <sub>H</sub>       | <b>E</b> CF <sub>H</sub> | RTC/PLL Interrupt Control Register      | 0000 <sub>H</sub>               |
| <b>ZEROS</b>  | <b>b</b> | FF1C <sub>H</sub>       | 8E <sub>H</sub>          | Constant Value 0's Register (read only) | 0000 <sub>H</sub>               |

1) The system configuration is selected during reset.

2) The reset value depends on the indicated reset source.

## 4 Electrical Parameters

### 4.1 Absolute Maximum Ratings

**Table 7 Absolute Maximum Rating Parameters**

| Parameter  | Symbol            | Limit Values |                | Unit | Notes      |
|--|-------------------|--------------|----------------|------|------------|
|  |                   | Min.         | Max.           |      |            |
| Storage temperature  | $T_{ST}$          | -65          | 150            | °C   | —          |
| Junction temperature   | $T_J$             | -40          | 150            | °C   | under bias |
| Voltage on $V_{DD}$ pins with respect to ground ( $V_{SS}$ ) | $V_{DD}$          | -0.5         | 6.5            | V    | —          |
| Voltage on any pin with respect to ground ( $V_{SS}$ )       | $V_{IN}$          | -0.5         | $V_{DD} + 0.5$ | V    | —          |
| Input current on any pin during overload condition           | $I_{OV}$          | -10          | 10             | mA   | —          |
| Absolute sum of all input currents during overload condition | $\Sigma  I_{OV} $ | —            | 100            | mA   | —          |
| Power dissipation  | $P_{DISS}$        | —            | 1.5            | W    | —          |

*Note: Stresses above those listed under “Absolute Maximum Ratings” may cause permanent damage to the device. This is a stress rating only and functional operation of the device at these or any other conditions above those indicated in the operational sections of this specification is not implied. Exposure to absolute maximum rating conditions for extended periods may affect device reliability. During absolute maximum rating overload conditions ( $V_{IN} > V_{DD}$  or  $V_{IN} < V_{SS}$ ) the voltage on  $V_{DD}$  pins with respect to ground ( $V_{SS}$ ) must not exceed the values defined by the absolute maximum ratings.*

## 4.2 Operating Conditions

The following operating conditions must not be exceeded in order to ensure correct operation of the C161S. All parameters specified in the following sections refer to these operating conditions, unless otherwise noticed.

**Table 8 Operating Condition Parameters**

| Parameter                         | Symbol          | Limit Values      |      | Unit | Notes   |
|-----------------------------------|-----------------|-------------------|------|------|---|
|                                   |                 | Min.              | Max. |      |   |
| Standard digital supply voltage   | $V_{DD}$        | 4.5               | 5.5  | V    | Active mode,<br>$f_{CPUmax} = 25 \text{ MHz}$ |
|                                   |                 | 2.5 <sup>1)</sup> | 5.5  | V    | Power down mode                               |
| Reduced digital supply voltage    | $V_{DD}$        | 3.0               | 3.6  | V    | Active mode,<br>$f_{CPUmax} = 20 \text{ MHz}$ |
|                                   |                 | 2.5 <sup>1)</sup> | 3.6  | V    | Power down mode                               |
| Digital ground voltage            | $V_{SS}$        | 0                 |      | V    | Reference voltage                             |
| Overload current                  | $I_{OV}$        | –                 | ±5   | mA   | Per pin <sup>2)3)</sup>                       |
| Absolute sum of overload currents | $\Sigma I_{OV}$ | –                 | 50   | mA   | <sup>3)</sup>                                 |
| External Load Capacitance         | $C_L$           | –                 | 100  | pF   | –   |
| Ambient temperature               | $T_A$           | 0                 | 70   | °C   | SAB-C161S ...                                 |
|                                   |                 | -40               | 85   | °C   | SAF-C161S ...                                 |
|                                   |                 | -40               | 125  | °C   | SAK-C161S ...                                 |

1) Output voltages and output currents will be reduced when  $V_{DD}$  leaves the range defined for active mode.

2) Overload conditions occur if the standard operating conditions are exceeded, i.e. the voltage on any pin exceeds the specified range (i.e.  $V_{OV} > V_{DD} + 0.5 \text{ V}$  or  $V_{OV} < V_{SS} - 0.5 \text{ V}$ ). The absolute sum of input overload currents on all pins may not exceed **50 mA**. The supply voltage must remain within the specified limits. Proper operation is not guaranteed if overload conditions occur on functional pins such as XTAL1,  $\overline{RD}$ ,  $\overline{WR}$ , etc.

3) Not subject to production test, verified by design/characterization.

### 4.3 Parameter Interpretation

The parameters listed in the following partly represent the characteristics of the C161S and partly its demands on the system. To aid in interpreting the parameters right, when evaluating them for a design, they are marked in column "Symbol":

**CC (Controller Characteristics):**

The logic of the C161S will provide signals with the respective timing characteristics.

**SR (System Requirement):**

The external system must provide signals with the respective timing characteristics to the C161S.

## Electrical Parameters

### 4.4 DC Parameters

**Table 9 DC Characteristics (Standard Supply Voltage Range)**  
(Operating Conditions apply)<sup>1)</sup>

| Parameter  | Symbol                   |    | Limit Values       |                    | Unit          | Test Condition                     |
|--|--------------------------|----|--------------------|--------------------|---------------|------------------------------------|
|  |                          |    | Min.               | Max.               |               |                                    |
| Input low voltage (TTL, all except XTAL1)  | $V_{IL}$                 | SR | -0.5               | $0.2 V_{DD} - 0.1$ | V             | —                                  |
| Input low voltage XTAL1  | $V_{IL2}$                | SR | -0.5               | $0.3 V_{DD}$       | V             | —                                  |
| Input high voltage (TTL, all except $\overline{RSTIN}$ and XTAL1)  | $V_{IH}$                 | SR | $0.2 V_{DD} + 0.9$ | $V_{DD} + 0.5$     | V             | —                                  |
| Input high voltage $\overline{RSTIN}$ (when operated as input)   | $V_{IH1}$                | SR | $0.6 V_{DD}$       | $V_{DD} + 0.5$     | V             | —                                  |
| Input high voltage XTAL1   | $V_{IH2}$                | SR | $0.7 V_{DD}$       | $V_{DD} + 0.5$     | V             | —                                  |
| Output low voltage (PORT0, PORT1, Port 4, ALE, $\overline{RD}$ , $\overline{WR}$ , $\overline{BHE}$ , $\overline{RSTOUT}$ , $\overline{RSTIN}$ <sup>2)</sup> ) | $V_{OL}$                 | CC | —                  | 0.45               | V             | $I_{OL} = 2.4 \text{ mA}$          |
| Output low voltage (all other outputs)   | $V_{OL1}$                | CC | —                  | 0.45               | V             | $I_{OL} = 1.6 \text{ mA}$          |
| Output high voltage <sup>3)</sup> (PORT0, PORT1, Port 4, ALE, $\overline{RD}$ , $\overline{WR}$ , $\overline{BHE}$ , $\overline{RSTOUT}$ )                     | $V_{OH}$                 | CC | 2.4                | —                  | V             | $I_{OH} = -2.4 \text{ mA}$         |
|  |                          |    | $0.9 V_{DD}$       | —                  | V             | $I_{OH} = -0.5 \text{ mA}$         |
| Output high voltage <sup>3)</sup> (all other outputs)  | $V_{OH1}$                | CC | 2.4                | —                  | V             | $I_{OH} = -1.6 \text{ mA}$         |
|  |                          |    | $0.9 V_{DD}$       | —                  | V             | $I_{OH} = -0.5 \text{ mA}$         |
| Input leakage current (Port 5)   | $I_{OZ1}$                | CC | —                  | $\pm 200$          | nA            | $0 \text{ V} < V_{IN} < V_{DD}$    |
| Input leakage current (all other)  | $I_{OZ2}$                | CC | —                  | $\pm 500$          | nA            | $0.45 \text{ V} < V_{IN} < V_{DD}$ |
| $\overline{RSTIN}$ inactive current <sup>4)</sup>  | $I_{RSTH}$ <sup>5)</sup> |    | —                  | -10                | $\mu\text{A}$ | $V_{IN} = V_{IH1}$                 |
| $\overline{RSTIN}$ active current <sup>4)</sup>  | $I_{RSTL}$ <sup>6)</sup> |    | -100               | —                  | $\mu\text{A}$ | $V_{IN} = V_{IL}$                  |
| $\overline{RD}/\overline{WR}$ inactive current <sup>7)</sup>   | $I_{RWH}$ <sup>5)</sup>  |    | —                  | -40                | $\mu\text{A}$ | $V_{OUT} = 2.4 \text{ V}$          |
| $\overline{RD}/\overline{WR}$ active current <sup>7)</sup>   | $I_{RWL}$ <sup>6)</sup>  |    | -500               | —                  | $\mu\text{A}$ | $V_{OUT} = V_{OLmax}$              |
| ALE inactive current <sup>7)</sup>   | $I_{ALEL}$ <sup>5)</sup> |    | —                  | 40                 | $\mu\text{A}$ | $V_{OUT} = V_{OLmax}$              |
| ALE active current <sup>7)</sup>   | $I_{ALEH}$ <sup>6)</sup> |    | 500                | —                  | $\mu\text{A}$ | $V_{OUT} = 2.4 \text{ V}$          |
| Port 6 inactive current <sup>7)</sup>  | $I_{P6H}$ <sup>5)</sup>  |    | —                  | -40                | $\mu\text{A}$ | $V_{OUT} = 2.4 \text{ V}$          |



## Electrical Parameters

**Table 9 DC Characteristics (Standard Supply Voltage Range) (cont'd)**  
(Operating Conditions apply)<sup>1)</sup>

| Parameter   | Symbol                  | Limit Values |      | Unit | Test Condition                               |
|---|-------------------------|--------------|------|------|--|
|   |                         | Min.         | Max. |      |  |
| Port 6 active current <sup>7)</sup>                       | $I_{P6L}$ <sup>6)</sup> | -500         | —    | μA   | $V_{OUT} = V_{OL1max}$                       |
| PORT0 configuration current <sup>7)</sup>                 | $I_{P0H}$ <sup>5)</sup> | —            | -10  | μA   | $V_{IN} = V_{IHmin}$                         |
|   | $I_{P0L}$ <sup>6)</sup> | -100         | —    | μA   | $V_{IN} = V_{ILmax}$                         |
| XTAL1 input current                                       | $I_{IL}$ CC             | —            | ±20  | μA   | $0\text{ V} < V_{IN} < V_{DD}$               |
| Pin capacitance <sup>8)</sup><br>(digital inputs/outputs) | $C_{IO}$ CC             | —            | 10   | pF   | $f = 1\text{ MHz}$ ,<br>$T_A = 25\text{ °C}$ |

- 1) Keeping signal levels within the levels specified in this table, ensures operation without overload conditions. For signal levels outside these specifications also refer to the specification of the overload current  $I_{OV}$ .
- 2) Valid in bidirectional reset mode only.
- 3) This specification is not valid for outputs which are switched to open drain mode. In this case the respective output will float and the voltage results from the external circuitry.
- 4) These parameters describe the  $\overline{RSTIN}$  pull-up, which equals a resistance of ca. 50 to 250 kΩ.
- 5) The maximum current may be drawn while the respective signal line remains inactive.
- 6) The minimum current must be drawn in order to drive the respective signal line active.
- 7) This specification is only valid during Reset and Adapt Mode.
- 8) Not subject to production test, verified by design/characterization.

## Electrical Parameters

**Table 10 DC Characteristics (Reduced Supply Voltage Range)**  
(Operating Conditions apply)<sup>1)</sup>

| Parameter  | Symbol                   |    | Limit Values |                | Unit          | Test Condition                     |
|--|--------------------------|----|--------------|----------------|---------------|------------------------------------|
|  |                          |    | Min.         | Max.           |               |                                    |
| Input low voltage (TTL, all except XTAL1)  | $V_{IL}$                 | SR | -0.5         | 0.8            | V             | —                                  |
| Input low voltage XTAL1  | $V_{IL2}$                | SR | -0.5         | $0.3 V_{DD}$   | V             | —                                  |
| Input high voltage (TTL, all except $\overline{RSTIN}$ and XTAL1)  | $V_{IH}$                 | SR | 1.8          | $V_{DD} + 0.5$ | V             | —                                  |
| Input high voltage $\overline{RSTIN}$ (when operated as input)   | $V_{IH1}$                | SR | $0.6 V_{DD}$ | $V_{DD} + 0.5$ | V             | —                                  |
| Input high voltage XTAL1   | $V_{IH2}$                | SR | $0.7 V_{DD}$ | $V_{DD} + 0.5$ | V             | —                                  |
| Output low voltage (PORT0, PORT1, Port 4, ALE, $\overline{RD}$ , $\overline{WR}$ , $\overline{BHE}$ , $\overline{RSTOUT}$ , $\overline{RSTIN}$ <sup>2)</sup> ) | $V_{OL}$                 | CC | —            | 0.45           | V             | $I_{OL} = 1.6 \text{ mA}$          |
| Output low voltage (all other outputs)   | $V_{OL1}$                | CC | —            | 0.45           | V             | $I_{OL} = 1.0 \text{ mA}$          |
| Output high voltage <sup>3)</sup> (PORT0, PORT1, Port 4, ALE, $\overline{RD}$ , $\overline{WR}$ , $\overline{BHE}$ , $\overline{RSTOUT}$ )                     | $V_{OH}$                 | CC | $0.9 V_{DD}$ | —              | V             | $I_{OH} = -0.5 \text{ mA}$         |
| Output high voltage <sup>3)</sup> (all other outputs)  | $V_{OH1}$                | CC | $0.9 V_{DD}$ | —              | V             | $I_{OH} = -0.25 \text{ mA}$        |
| Input leakage current (Port 5)   | $I_{OZ1}$                | CC | —            | $\pm 200$      | nA            | $0 \text{ V} < V_{IN} < V_{DD}$    |
| Input leakage current (all other)  | $I_{OZ2}$                | CC | —            | $\pm 500$      | nA            | $0.45 \text{ V} < V_{IN} < V_{DD}$ |
| $\overline{RSTIN}$ inactive current <sup>4)</sup>  | $I_{RSTH}$ <sup>5)</sup> |    | —            | -10            | $\mu\text{A}$ | $V_{IN} = V_{IH1}$                 |
| $\overline{RSTIN}$ active current <sup>4)</sup>  | $I_{RSTL}$ <sup>6)</sup> |    | -100         | —              | $\mu\text{A}$ | $V_{IN} = V_{IL}$                  |
| $\overline{RD}/\overline{WR}$ inactive current <sup>7)</sup>   | $I_{RWH}$ <sup>5)</sup>  |    | —            | -10            | $\mu\text{A}$ | $V_{OUT} = 2.4 \text{ V}$          |
| $\overline{RD}/\overline{WR}$ active current <sup>7)</sup>   | $I_{RWL}$ <sup>6)</sup>  |    | -500         | —              | $\mu\text{A}$ | $V_{OUT} = V_{OLmax}$              |
| ALE inactive current <sup>7)</sup>   | $I_{ALEL}$ <sup>5)</sup> |    | —            | 20             | $\mu\text{A}$ | $V_{OUT} = V_{OLmax}$              |
| ALE active current <sup>7)</sup>   | $I_{ALEH}$ <sup>6)</sup> |    | 500          | —              | $\mu\text{A}$ | $V_{OUT} = 2.4 \text{ V}$          |
| Port 6 inactive current <sup>7)</sup>  | $I_{P6H}$ <sup>5)</sup>  |    | —            | -10            | $\mu\text{A}$ | $V_{OUT} = 2.4 \text{ V}$          |
| Port 6 active current <sup>7)</sup>  | $I_{P6L}$ <sup>6)</sup>  |    | -500         | —              | $\mu\text{A}$ | $V_{OUT} = V_{OL1max}$             |

## Electrical Parameters

**Table 10 DC Characteristics (Reduced Supply Voltage Range) (cont'd)**  
(Operating Conditions apply)<sup>1)</sup>

| Parameter   | Symbol                  | Limit Values |      | Unit | Test Condition                               |
|---|-------------------------|--------------|------|------|--|
|   |                         | Min.         | Max. |      |  |
| PORT0 configuration current <sup>7)</sup>                 | $I_{P0H}$ <sup>5)</sup> | –            | -5   | μA   | $V_{IN} = V_{IHmin}$                         |
|   | $I_{P0L}$ <sup>6)</sup> | -100         | –    | μA   | $V_{IN} = V_{ILmax}$                         |
| XTAL1 input current                                       | $I_{IL}$ CC             | –            | ±20  | μA   | $0\text{ V} < V_{IN} < V_{DD}$               |
| Pin capacitance <sup>8)</sup><br>(digital inputs/outputs) | $C_{IO}$ CC             | –            | 10   | pF   | $f = 1\text{ MHz}$ ,<br>$T_A = 25\text{ °C}$ |

- 1) Keeping signal levels within the levels specified in this table, ensures operation without overload conditions. For signal levels outside these specifications also refer to the specification of the overload current  $I_{OV}$ .
- 2) Valid in bidirectional reset mode only.
- 3) This specification is not valid for outputs which are switched to open drain mode. In this case the respective output will float and the voltage results from the external circuitry.
- 4) These parameters describe the  $\overline{RSTIN}$  pull-up, which equals a resistance of ca. 50 to 250 kΩ.
- 5) The maximum current may be drawn while the respective signal line remains inactive.
- 6) The minimum current must be drawn in order to drive the respective signal line active.
- 7) This specification is only valid during Reset and Adapt Mode.
- 8) Not subject to production test, verified by design/characterization.

## Electrical Parameters

**Table 11 Power Consumption C161S (Standard Supply Voltage Range)**  
(Operating Conditions apply)

| Parameter   | Symbol          | Limit Values |                           | Unit | Test Condition   |
|---|-----------------|--------------|---------------------------|------|--|
|   |                 | Min.         | Max.                      |      |  |
| Power supply current (active) with all peripherals active                           | $I_{DD5}$       | –            | $15 + 1.8 \times f_{CPU}$ | mA   | $\overline{RSTIN} = V_{IL2}$<br>$f_{CPU}$ in [MHz] <sup>1)</sup> |
| Idle mode supply current with all peripherals active                                | $I_{IDX5}$      | –            | $3 + 0.6 \times f_{CPU}$  | mA   | $\overline{RSTIN} = V_{IH1}$<br>$f_{CPU}$ in [MHz] <sup>1)</sup> |
| Idle mode supply current with all peripherals deactivated, PLL off, SDD factor = 32 | $I_{IDO5}^{2)}$ | –            | $500 + 50 \times f_{OSC}$ | μA   | $\overline{RSTIN} = V_{IH1}$<br>$f_{OSC}$ in [MHz] <sup>1)</sup> |
| Sleep and Power down mode supply current with RTC running                           | $I_{PDR5}^{2)}$ | –            | $200 + 25 \times f_{OSC}$ | μA   | $V_{DD} = V_{DDmax}$<br>$f_{OSC}$ in [MHz] <sup>3)</sup>         |
| Sleep and Power down mode supply current with RTC disabled                          | $I_{PDO5}$      | –            | 50                        | μA   | $V_{DD} = V_{DDmax}^{3)}$  |

- 1) The supply current is a function of the operating frequency. This dependency is illustrated in [Figure 8](#). These parameters are tested at  $V_{DDmax}$  and maximum CPU clock with all outputs disconnected and all inputs at  $V_{IL}$  or  $V_{IH}$ .
- 2) This parameter is determined mainly by the current consumed by the oscillator (see [Figure 9](#)). This current, however, is influenced by the external oscillator circuitry (crystal, capacitors). The values given refer to a typical circuitry and may change in case of a not optimized external oscillator circuitry.
- 3) This parameter is tested including leakage currents. All inputs (including pins configured as inputs) at 0 V to 0.1 V or at  $V_{DD} - 0.1$  V to  $V_{DD}$ ,  $V_{REF} = 0$  V, all outputs (including pins configured as outputs) disconnected.

## Electrical Parameters

**Table 12 Power Consumption C161S (Reduced Supply Voltage Range)**  
(Operating Conditions apply)

| Parameter   | Symbol          | Limit Values |                           | Unit | Test Condition   |
|---|-----------------|--------------|---------------------------|------|--|
|   |                 | Min.         | Max.                      |      |  |
| Power supply current (active) with all peripherals active                           | $I_{DD3}$       | –            | $7 + 1.2 \times f_{CPU}$  | mA   | $\overline{RSTIN} = V_{IL2}$<br>$f_{CPU}$ in [MHz] <sup>1)</sup> |
| Idle mode supply current with all peripherals active                                | $I_{IDX3}$      | –            | $1 + 0.4 \times f_{CPU}$  | mA   | $\overline{RSTIN} = V_{IH1}$<br>$f_{CPU}$ in [MHz] <sup>1)</sup> |
| Idle mode supply current with all peripherals deactivated, PLL off, SDD factor = 32 | $I_{IDO3}^{2)}$ | –            | $300 + 30 \times f_{OSC}$ | μA   | $\overline{RSTIN} = V_{IH1}$<br>$f_{OSC}$ in [MHz] <sup>1)</sup> |
| Sleep and Power down mode supply current with RTC running                           | $I_{PDR3}^{2)}$ | –            | $100 + 10 \times f_{OSC}$ | μA   | $V_{DD} = V_{DDmax}$<br>$f_{OSC}$ in [MHz] <sup>3)</sup>         |
| Sleep and Power down mode supply current with RTC disabled                          | $I_{PDO3}$      | –            | 30                        | μA   | $V_{DD} = V_{DDmax}^{3)}$  |

- 1) The supply current is a function of the operating frequency. This dependency is illustrated in [Figure 8](#). These parameters are tested at  $V_{DDmax}$  and maximum CPU clock with all outputs disconnected and all inputs at  $V_{IL}$  or  $V_{IH}$ .
- 2) This parameter is determined mainly by the current consumed by the oscillator (see [Figure 9](#)). This current, however, is influenced by the external oscillator circuitry (crystal, capacitors). The values given refer to a typical circuitry and may change in case of a not optimized external oscillator circuitry.
- 3) This parameter is tested including leakage currents. All inputs (including pins configured as inputs) at 0 V to 0.1 V or at  $V_{DD} - 0.1$  V to  $V_{DD}$ ,  $V_{REF} = 0$  V, all outputs (including pins configured as outputs) disconnected.

# Electrical Parameters

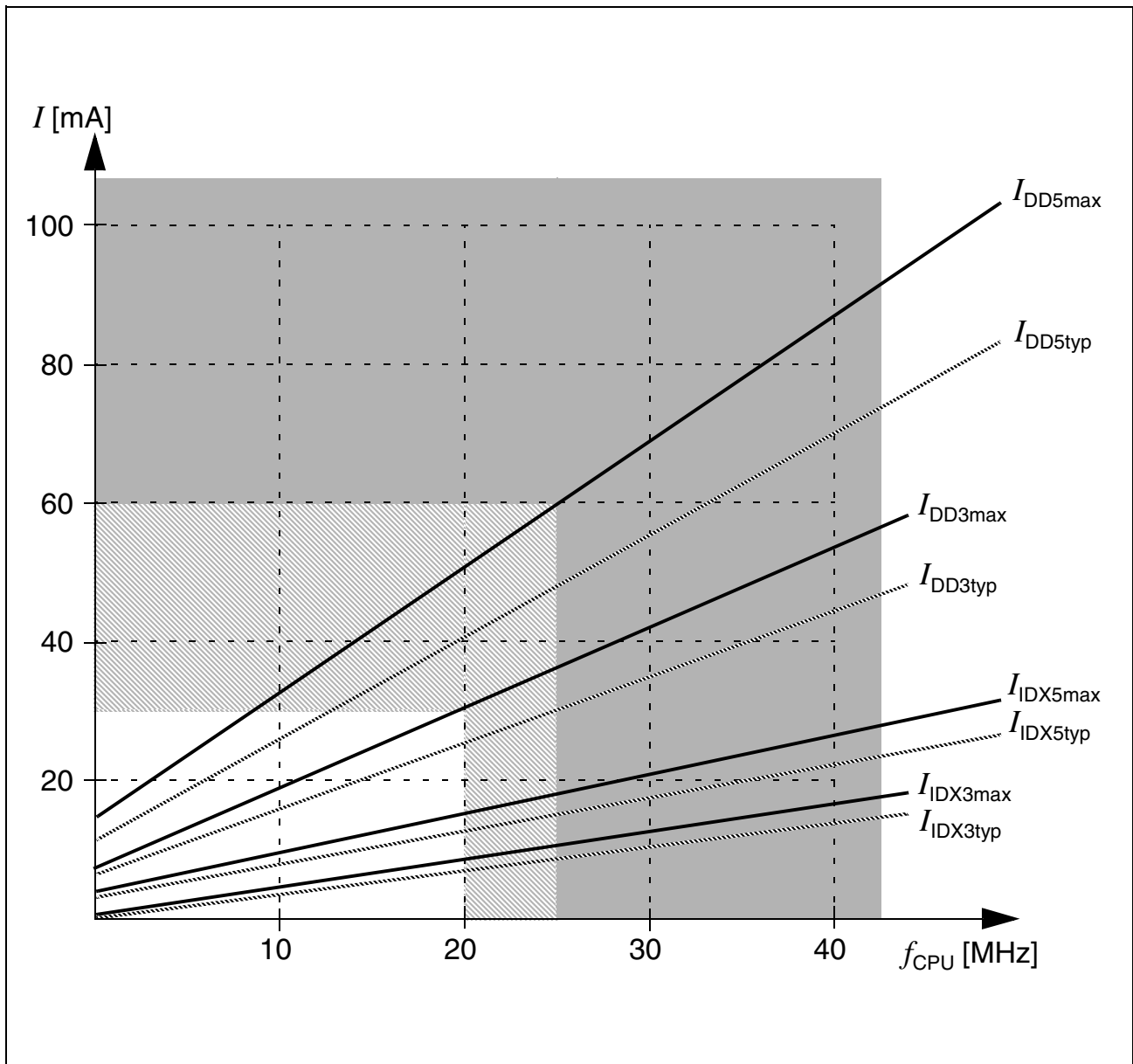

**Figure 8** Supply and Idle Current as a Function of Operating Frequency

## Electrical Parameters

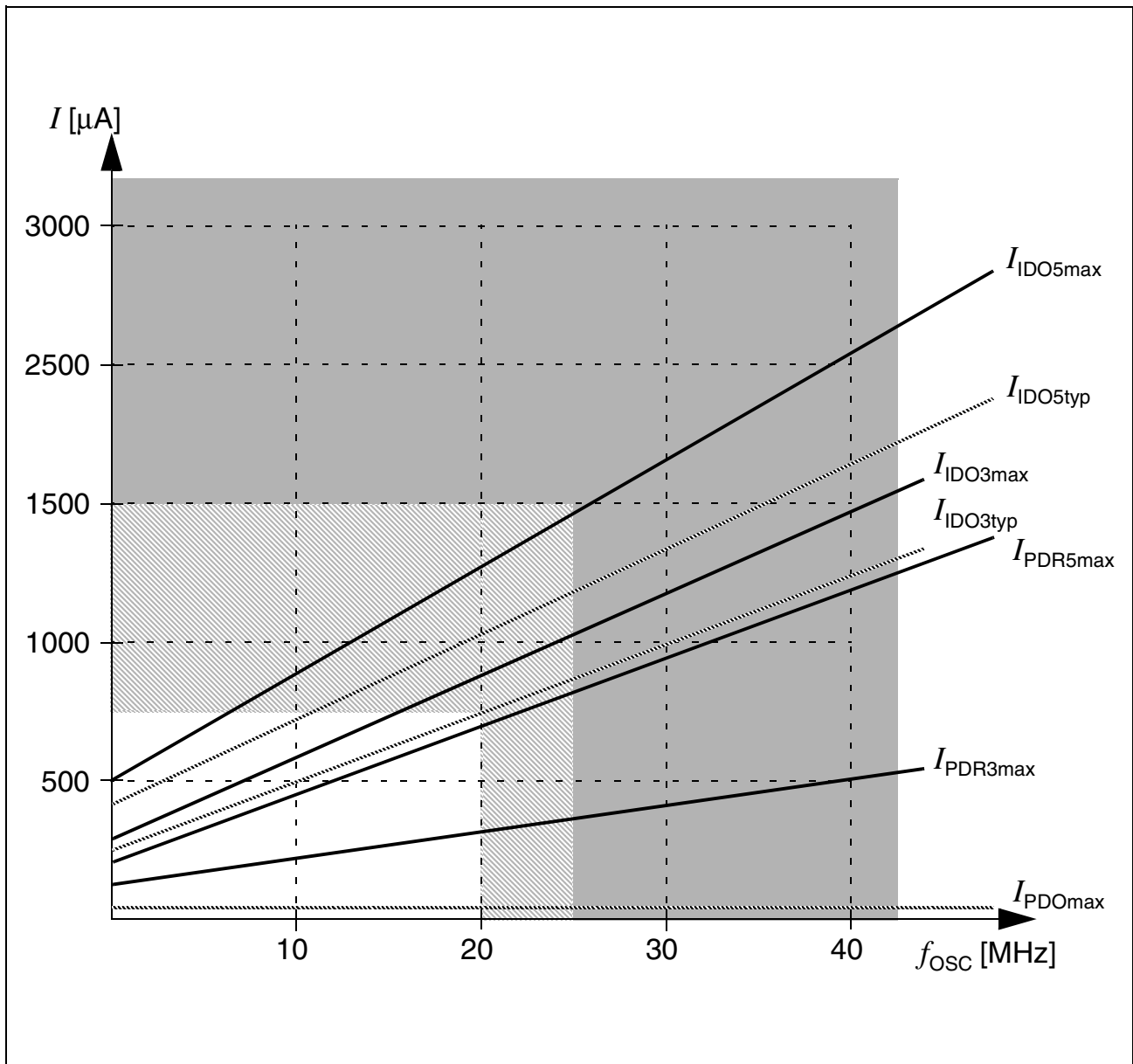

**Figure 9** Sleep and Power Down Supply Current as a Function of Oscillator Frequency

## 5 Timing Characteristics

### 5.1 Definition of Internal Timing

The internal operation of the C161S is controlled by the internal CPU clock  $f_{\text{CPU}}$ . Both edges of the CPU clock can trigger internal (e.g. pipeline) or external (e.g. bus cycles) operations.

The specification of the external timing (AC Characteristics) therefore depends on the time between two consecutive edges of the CPU clock, called “TCL” (see [Figure 10](#)).

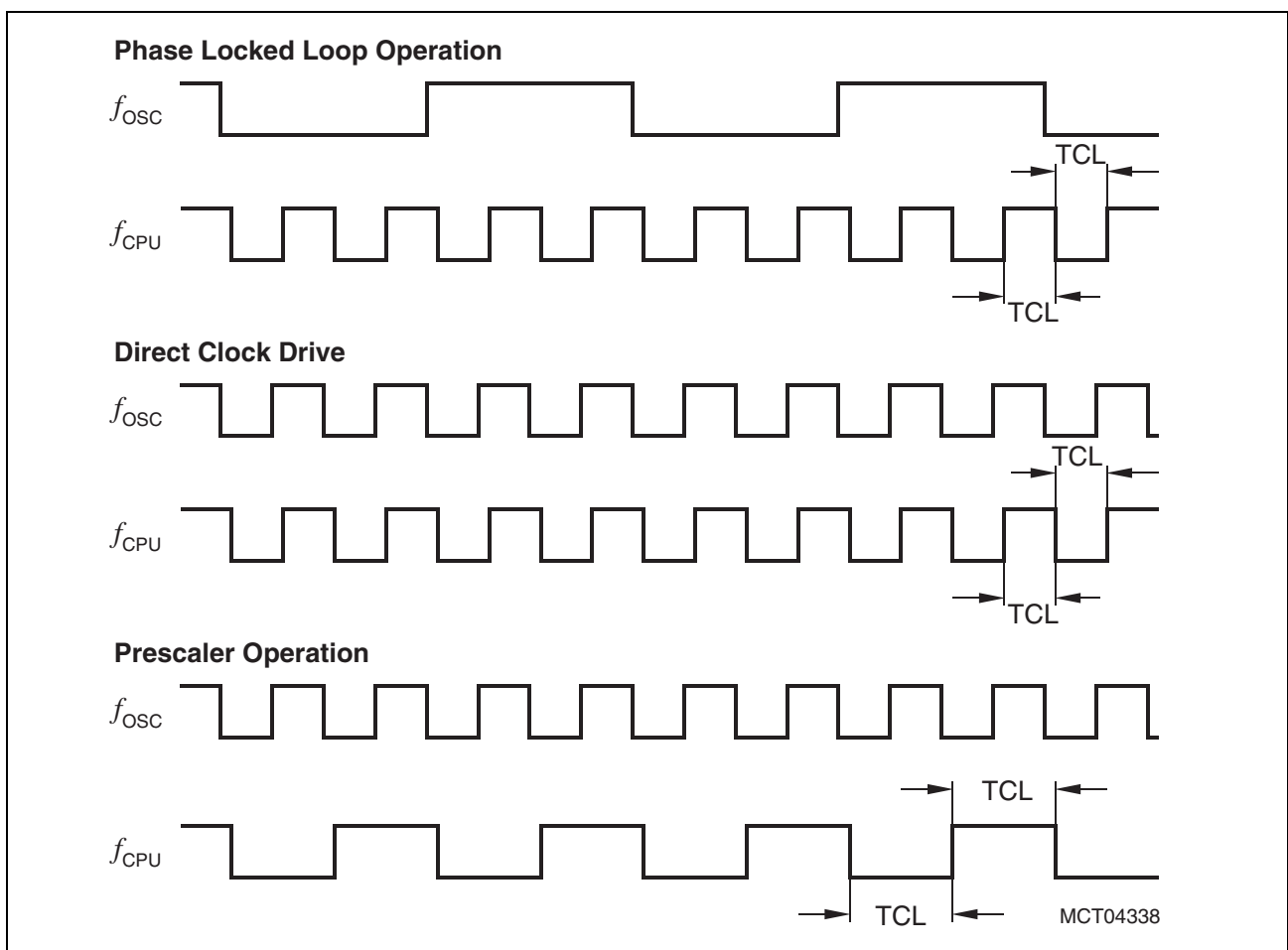

**Figure 10 Generation Mechanisms for the CPU Clock**

The CPU clock signal  $f_{\text{CPU}}$  can be generated from the oscillator clock signal  $f_{\text{OSC}}$  via different mechanisms. The duration of TCLs and their variation (and also the derived external timing) depends on the used mechanism to generate  $f_{\text{CPU}}$ . This influence must be regarded when calculating the timings for the C161S.

*Note: The example for PLL operation shown in [Figure 10](#) refers to a PLL factor of 4.*

The used mechanism to generate the basic CPU clock is selected by bitfield CLKCFG in register RP0H.7-5. Upon a long hardware reset register RP0H is loaded with the logic



## Timing Characteristics

levels present on the upper half of PORT0 (P0H), i.e. bitfield CLKCFG represents the logic levels on pins P0.15-13 (P0H.7-5).

**Table 13** associates the combinations of these three bits with the respective clock generation mode.

**Table 13 C161S Clock Generation Modes**

| CLKCFG<br>(P0H.7-5) | CPU Frequency<br>$f_{\text{CPU}} = f_{\text{OSC}} \times F$ | External Clock<br>Input Range <sup>1)</sup> | Notes                      |
|---------------------|---|---|----------------------------|
| 1 1 1               | $f_{\text{OSC}} \times 4$                                   | 2.5 to 6.25 MHz                             | Default configuration      |
| 1 1 0               | $f_{\text{OSC}} \times 3$                                   | 3.33 to 8.33 MHz                            | –                          |
| 1 0 1               | $f_{\text{OSC}} \times 2$                                   | 5 to 12.5 MHz                               | –                          |
| 1 0 0               | $f_{\text{OSC}} \times 5$                                   | 2 to 5 MHz                                  | –                          |
| 0 1 1               | $f_{\text{OSC}} \times 1$                                   | 1 to 25 MHz                                 | Direct drive <sup>2)</sup> |
| 0 1 0               | $f_{\text{OSC}} \times 1.5$                                 | 6.66 to 16.67 MHz                           | –                          |
| 0 0 1               | $f_{\text{OSC}} / 2$  | 2 to 50 MHz                                 | CPU clock via prescaler    |
| 0 0 0               | $f_{\text{OSC}} \times 2.5$                                 | 4 to 10 MHz                                 | –                          |

1) The external clock input range refers to a CPU clock range of 10 ... 25 MHz (PLL operation). If the on-chip oscillator is used together with a crystal, the oscillator frequency is limited to a range of 4 MHz to 16 MHz.

2) The maximum frequency depends on the duty cycle of the external clock signal.

### Prescaler Operation

When prescaler operation is configured (CLKCFG = 001<sub>B</sub>) the CPU clock is derived from the internal oscillator (input clock signal) by a 2:1 prescaler.

The frequency of  $f_{\text{CPU}}$  is half the frequency of  $f_{\text{OSC}}$  and the high and low time of  $f_{\text{CPU}}$  (i.e. the duration of an individual TCL) is defined by the period of the input clock  $f_{\text{OSC}}$ .

The timings listed in the AC Characteristics that refer to TCLs therefore can be calculated using the period of  $f_{\text{OSC}}$  for any TCL.

### Phase Locked Loop

When PLL operation is configured (via CLKCFG) the on-chip phase locked loop is enabled and provides the CPU clock (see **Table 13**). The PLL multiplies the input frequency by the factor **F** which is selected via the combination of pins P0.15-13 (i.e.  $f_{\text{CPU}} = f_{\text{OSC}} \times F$ ). With every **F**'th transition of  $f_{\text{OSC}}$  the PLL circuit synchronizes the CPU clock to the input clock. This synchronization is done smoothly, i.e. the CPU clock frequency does not change abruptly.

Due to this adaptation to the input clock the frequency of  $f_{\text{CPU}}$  is constantly adjusted so it is locked to  $f_{\text{OSC}}$ . The slight variation causes a jitter of  $f_{\text{CPU}}$  which also effects the duration of individual TCLs.

## Timing Characteristics

The timings listed in the AC Characteristics that refer to TCLs therefore must be calculated using the minimum TCL that is possible under the respective circumstances.

The actual minimum value for TCL depends on the jitter of the PLL. As the PLL is constantly adjusting its output frequency so it corresponds to the applied input frequency (crystal or oscillator) the relative deviation for periods of more than one TCL is lower than for one single TCL (see formula and [Figure 11](#)).

For a period of  $N \times \text{TCL}$  the minimum value is computed using the corresponding deviation  $D_N$ :

$$(N \times \text{TCL})_{\min} = N \times \text{TCL}_{\text{NOM}} - D_N, D_N [\text{ns}] = \pm(13.3 + N \times 6.3) / f_{\text{CPU}} [\text{MHz}] \quad (1)$$

where  $N$  = number of consecutive TCLs and  $1 \leq N \leq 40$ .

So for a period of 3 TCLs @ 20 MHz (i.e.  $N = 3$ ):  $D_3 = (13.3 + 3 \times 6.3) / 20 = 1.61 \text{ ns}$ , and  $(3\text{TCL})_{\min} = 3\text{TCL}_{\text{NOM}} - 1.61 \text{ ns} = 73.39 \text{ ns}$  (@  $f_{\text{CPU}} = 20 \text{ MHz}$ ).

This is especially important for bus cycles using waitstates and e.g. for the operation of timers, serial interfaces, etc. For all slower operations and longer periods (e.g. pulse train generation or measurement, lower baudrates, etc.) the deviation caused by the PLL jitter is negligible.

*Note: For all periods longer than 40 TCL the  $N = 40$  value can be used (see [Figure 11](#)).*

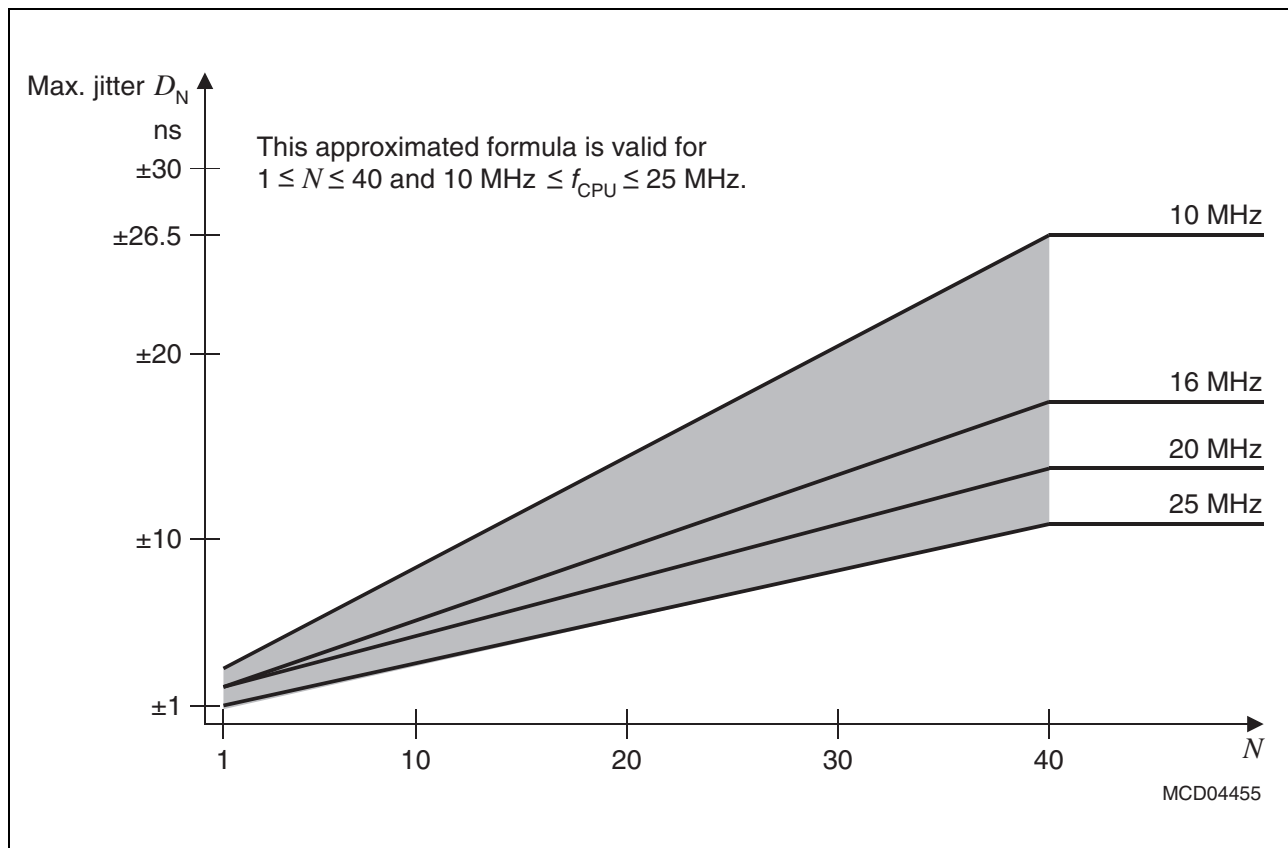

**Figure 11**      **Approximated Maximum Accumulated PLL Jitter**

---

## Timing Characteristics

### Direct Drive

When direct drive is configured (CLKCFG = 011<sub>B</sub>) the on-chip phase locked loop is disabled and the CPU clock is directly driven from the internal oscillator with the input clock signal.

The frequency of  $f_{\text{CPU}}$  directly follows the frequency of  $f_{\text{OSC}}$  so the high and low time of  $f_{\text{CPU}}$  (i.e. the duration of an individual TCL) is defined by the duty cycle of the input clock  $f_{\text{OSC}}$ .

The timings listed below that refer to TCLs therefore must be calculated using the minimum TCL that is possible under the respective circumstances. This minimum value can be calculated via the following formula:

$$\text{TCL}_{\min} = 1/f_{\text{OSC}} \times \text{DC}_{\min} \quad (\text{DC} = \text{duty cycle}) \quad (2)$$

For two consecutive TCLs the deviation caused by the duty cycle of  $f_{\text{OSC}}$  is compensated so the duration of 2TCL is always  $1/f_{\text{OSC}}$ . The minimum value  $\text{TCL}_{\min}$  therefore has to be used only once for timings that require an odd number of TCLs (1, 3, ...). Timings that require an even number of TCLs (2, 4, ...) may use the formula  $2\text{TCL} = 1/f_{\text{OSC}}$ .

## Timing Characteristics

### 5.2 External Clock Drive XTAL1

**Table 14** External Clock Drive XTAL1 (Operating Conditions apply)

| Parameter               | Symbol    |    | Direct Drive<br>1:1 |      | Prescaler<br>2:1 |      | PLL<br>1:N       |                   | Unit |
|-------------------------|-----------|----|---------------------|------|------------------|------|------------------|-------------------|------|
|                         |           |    | Min.                | Max. | Min.             | Max. | Min.             | Max.              |      |
| Oscillator period       | $t_{OSC}$ | SR | 40                  | —    | 20               | —    | 60 <sup>1)</sup> | 500 <sup>1)</sup> | ns   |
| High time <sup>2)</sup> | $t_1$     | SR | 20 <sup>3)</sup>    | —    | 5                | —    | 10               | —                 | ns   |
| Low time <sup>2)</sup>  | $t_2$     | SR | 20 <sup>3)</sup>    | —    | 5                | —    | 10               | —                 | ns   |
| Rise time <sup>2)</sup> | $t_3$     | SR | —                   | 8    | —                | 5    | —                | 10                | ns   |
| Fall time <sup>2)</sup> | $t_4$     | SR | —                   | 8    | —                | 5    | —                | 10                | ns   |

- 1) The minimum and maximum oscillator periods for PLL operation depend on the selected CPU clock generation mode. Please see respective table above.
- 2) The clock input signal must reach the defined levels  $V_{IL2}$  and  $V_{IH2}$ .
- 3) The minimum high and low time refers to a duty cycle of 50%. The maximum operating frequency ( $f_{CPU}$ ) in direct drive mode depends on the duty cycle of the clock input signal.

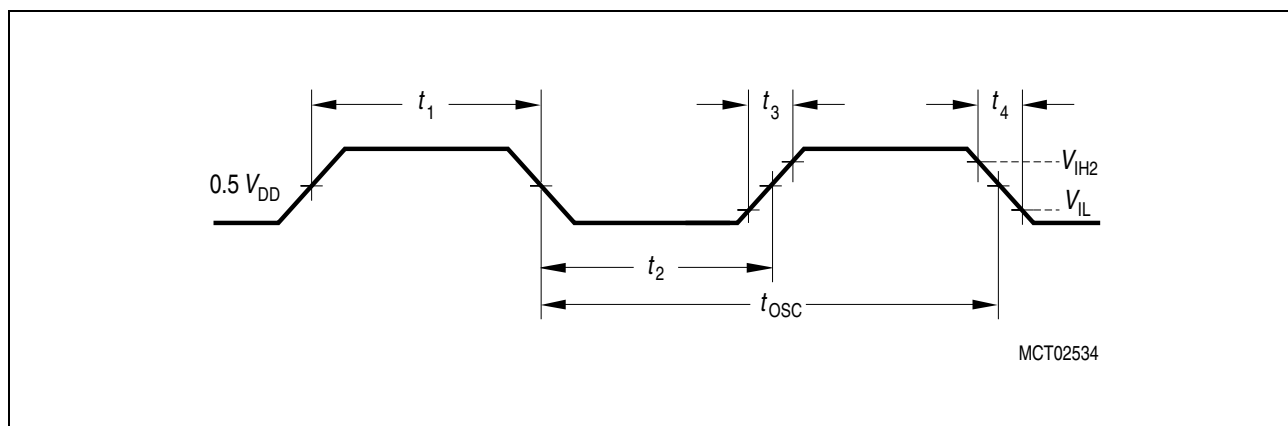

**Figure 12** External Clock Drive XTAL1

*Note: If the on-chip oscillator is used together with a crystal, the oscillator frequency is limited to a range of 4 MHz to 16 MHz.*

*It is strongly recommended to measure the oscillation allowance (or margin) in the final target system (layout) to determine the optimum parameters for the oscillator operation. Please refer to the limits specified by the crystal supplier.*

*When driven by an external clock signal it will accept the specified frequency range. Operation at lower input frequencies is possible but is verified by design only (not tested in production).*

### 5.3 Testing Waveforms

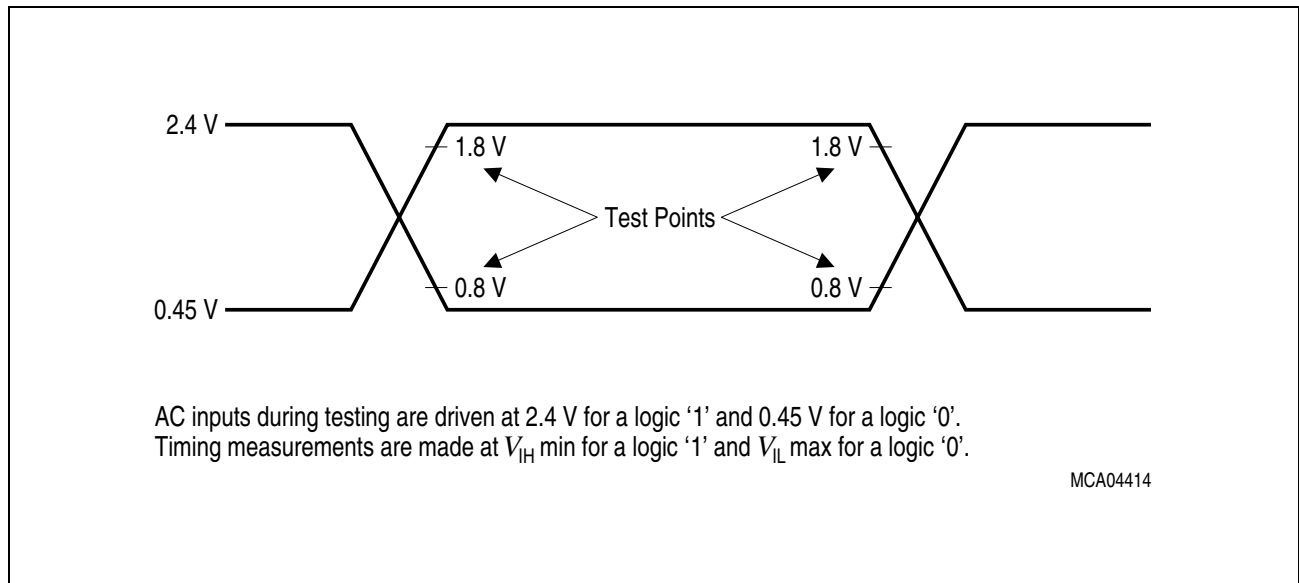

**Figure 13 Input Output Waveforms**

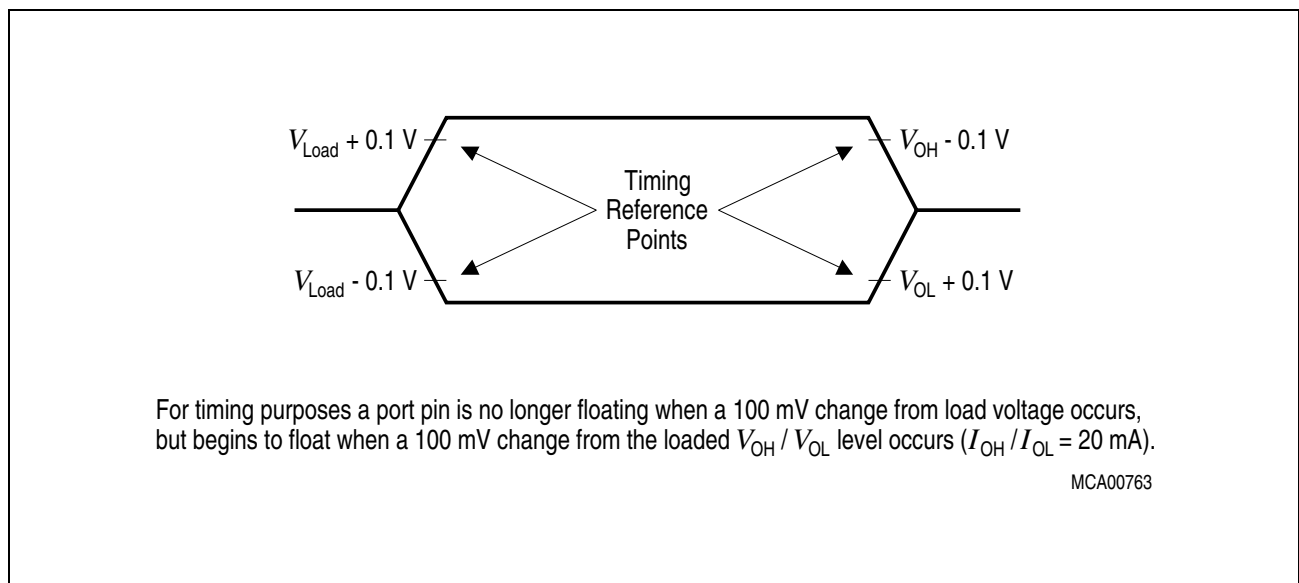

**Figure 14 Float Waveforms**

## Timing Characteristics

### Memory Cycle Variables

The timing tables below use three variables which are derived from the BUSCONx registers and represent the special characteristics of the programmed memory cycle.

**Table 15** describes, how these variables are to be computed.

**Table 15 Memory Cycle Variables**

| Description                  | Symbol | Values                                    |
|------------------------------|--------|---|
| ALE Extension                | $t_A$  | $TCL \times \langle ALECTL \rangle$       |
| Memory Cycle Time Waitstates | $t_C$  | $2TCL \times (15 - \langle MCTC \rangle)$ |
| Memory Tristate Time         | $t_F$  | $2TCL \times (1 - \langle MTTC \rangle)$  |

*Note: Please respect the maximum operating frequency of the respective derivative.*

### 5.4 AC Characteristics

**Table 16 Multiplexed Bus (Standard Supply Voltage Range)**  
(Operating Conditions apply)

ALE cycle time =  $6 \text{ TCL} + 2t_A + t_C + t_F$  (120 ns at 25 MHz CPU clock without waitstates)

| Parameter   | Symbol   | CC | Max. CPU Clock<br>= 25 MHz |      | Variable CPU Clock<br>1 / 2TCL = 1 to 25 MHz |           | Unit |
|---|----------|----|----------------------------|------|--|-----------|------|
|   |          |    | Min.                       | Max. | Min.   | Max.      |      |
| ALE high time   | $t_5$    | CC | $10 + t_A$                 | —    | $TCL - 10 + t_A$                             | —         | ns   |
| Address setup to ALE  | $t_6$    | CC | $4 + t_A$                  | —    | $TCL - 16 + t_A$                             | —         | ns   |
| Address hold after ALE                                      | $t_7$    | CC | $10 + t_A$                 | —    | $TCL - 10 + t_A$                             | —         | ns   |
| ALE falling edge to $\overline{RD}$ ,<br>WR (with RW-delay) | $t_8$    | CC | $10 + t_A$                 | —    | $TCL - 10 + t_A$                             | —         | ns   |
| ALE falling edge to $\overline{RD}$ ,<br>WR (no RW-delay)   | $t_9$    | CC | $-10 + t_A$                | —    | $-10 + t_A$                                  | —         | ns   |
| Address float after $\overline{RD}$ ,<br>WR (with RW-delay) | $t_{10}$ | CC | —                          | 6    | —  | 6         | ns   |
| Address float after $\overline{RD}$ ,<br>WR (no RW-delay)   | $t_{11}$ | CC | —                          | 26   | —  | $TCL + 6$ | ns   |

## Timing Characteristics

**Table 16 Multiplexed Bus (Standard Supply Voltage Range) (cont'd)**  
(Operating Conditions apply)

ALE cycle time = 6 TCL + 2 $t_A$  +  $t_C$  +  $t_F$  (120 ns at 25 MHz CPU clock without waitstates)

| Parameter   | Symbol   |    | Max. CPU Clock<br>= 25 MHz |                   | Variable CPU Clock<br>1 / 2TCL = 1 to 25 MHz |                          | Unit |
|---|----------|----|----------------------------|-------------------|--|--------------------------|------|
|   |          |    | Min.                       | Max.              | Min.   | Max.                     |      |
| $\overline{RD}$ , $\overline{WR}$ low time<br>(with RW-delay)     | $t_{12}$ | CC | $30 + t_C$                 | –                 | $2TCL - 10 + t_C$                            | –                        | ns   |
| $\overline{RD}$ , $\overline{WR}$ low time<br>(no RW-delay)       | $t_{13}$ | CC | $50 + t_C$                 | –                 | $3TCL - 10 + t_C$                            | –                        | ns   |
| $\overline{RD}$ to valid data in<br>(with RW-delay)               | $t_{14}$ | SR | –                          | $20 + t_C$        | –  | $2TCL - 20 + t_C$        | ns   |
| $\overline{RD}$ to valid data in<br>(no RW-delay)                 | $t_{15}$ | SR | –                          | $40 + t_C$        | –  | $3TCL - 20 + t_C$        | ns   |
| ALE low to valid data in  | $t_{16}$ | SR | –                          | $40 + t_A + t_C$  | –  | $3TCL - 20 + t_A + t_C$  | ns   |
| Address to valid data in  | $t_{17}$ | SR | –                          | $50 + 2t_A + t_C$ | –  | $4TCL - 30 + 2t_A + t_C$ | ns   |
| Data hold after $\overline{RD}$<br>rising edge                    | $t_{18}$ | SR | 0                          | –                 | 0  | –                        | ns   |
| Data float after $\overline{RD}$                                  | $t_{19}$ | SR | –                          | $26 + t_F$        | –  | $2TCL - 14 + t_F$        | ns   |
| Data valid to $\overline{WR}$                                     | $t_{22}$ | CC | $20 + t_C$                 | –                 | $2TCL - 20 + t_C$                            | –                        | ns   |
| Data hold after $\overline{WR}$                                   | $t_{23}$ | CC | $26 + t_F$                 | –                 | $2TCL - 14 + t_F$                            | –                        | ns   |
| ALE rising edge after $\overline{RD}$ ,<br>$\overline{WR}$        | $t_{25}$ | CC | $26 + t_F$                 | –                 | $2TCL - 14 + t_F$                            | –                        | ns   |
| Address hold after $\overline{RD}$ ,<br>$\overline{WR}$           | $t_{27}$ | CC | $26 + t_F$                 | –                 | $2TCL - 14 + t_F$                            | –                        | ns   |
| ALE falling edge to $\overline{CS}^{1)}$                          | $t_{38}$ | CC | $-4 - t_A$                 | $10 - t_A$        | $-4 - t_A$                                   | $10 - t_A$               | ns   |
| $\overline{CS}$ low to Valid Data In <sup>1)</sup>                | $t_{39}$ | SR | –                          | $40 + t_C + 2t_A$ | –  | $3TCL - 20 + t_C + 2t_A$ | ns   |
| $\overline{CS}$ hold after $\overline{RD}$ , $\overline{WR}^{1)}$ | $t_{40}$ | CC | $46 + t_F$                 | –                 | $3TCL - 14 + t_F$                            | –                        | ns   |

## Timing Characteristics

**Table 16 Multiplexed Bus (Standard Supply Voltage Range) (cont'd)**  
(Operating Conditions apply)

ALE cycle time =  $6 \text{ TCL} + 2t_A + t_C + t_F$  (120 ns at 25 MHz CPU clock without waitstates)

| Parameter   | Symbol   |    | Max. CPU Clock<br>= 25 MHz |            | Variable CPU Clock<br>1 / 2TCL = 1 to 25 MHz |                          | Unit |
|---|----------|----|----------------------------|------------|--|--------------------------|------|
|   |          |    | Min.                       | Max.       | Min.   | Max.                     |      |
| ALE fall. edge to $\overline{\text{RdCS}}$ ,<br>$\overline{\text{WrCS}}$ (with RW delay)      | $t_{42}$ | CC | $16 + t_A$                 | —          | $\text{TCL} - 4 + t_A$                       | —                        | ns   |
| ALE fall. edge to $\overline{\text{RdCS}}$ ,<br>$\overline{\text{WrCS}}$ (no RW delay)        | $t_{43}$ | CC | $-4 + t_A$                 | —          | $-4 + t_A$                                   | —                        | ns   |
| Address float after<br>$\overline{\text{RdCS}}$ , $\overline{\text{WrCS}}$ (with RW<br>delay) | $t_{44}$ | CC | —                          | 0          | —  | 0                        | ns   |
| Address float after<br>$\overline{\text{RdCS}}$ , $\overline{\text{WrCS}}$ (no RW<br>delay)   | $t_{45}$ | CC | —                          | 20         | —  | TCL                      | ns   |
| $\overline{\text{RdCS}}$ to Valid Data In<br>(with RW delay)                                  | $t_{46}$ | SR | —                          | $16 + t_C$ | —  | $2\text{TCL} - 24 + t_C$ | ns   |
| $\overline{\text{RdCS}}$ to Valid Data In<br>(no RW delay)                                    | $t_{47}$ | SR | —                          | $36 + t_C$ | —  | $3\text{TCL} - 24 + t_C$ | ns   |
| $\overline{\text{RdCS}}$ , $\overline{\text{WrCS}}$ Low Time<br>(with RW delay)               | $t_{48}$ | CC | $30 + t_C$                 | —          | $2\text{TCL} - 10 + t_C$                     | —                        | ns   |
| $\overline{\text{RdCS}}$ , $\overline{\text{WrCS}}$ Low Time<br>(no RW delay)                 | $t_{49}$ | CC | $50 + t_C$                 | —          | $3\text{TCL} - 10 + t_C$                     | —                        | ns   |
| Data valid to $\overline{\text{WrCS}}$  | $t_{50}$ | CC | $26 + t_C$                 | —          | $2\text{TCL} - 14 + t_C$                     | —                        | ns   |
| Data hold after $\overline{\text{RdCS}}$  | $t_{51}$ | SR | 0                          | —          | 0  | —                        | ns   |
| Data float after $\overline{\text{RdCS}}$   | $t_{52}$ | SR | —                          | $20 + t_F$ | —  | $2\text{TCL} - 20 + t_F$ | ns   |
| Address hold after<br>$\overline{\text{RdCS}}$ , $\overline{\text{WrCS}}$                     | $t_{54}$ | CC | $20 + t_F$                 | —          | $2\text{TCL} - 20 + t_F$                     | —                        | ns   |
| Data hold after $\overline{\text{WrCS}}$  | $t_{56}$ | CC | $20 + t_F$                 | —          | $2\text{TCL} - 20 + t_F$                     | —                        | ns   |

1) These parameters refer to the latched chip select signals ( $\overline{\text{CSxL}}$ ). The early chip select signals ( $\overline{\text{CSxE}}$ ) are specified together with the address and signal  $\overline{\text{BHE}}$  (see figures below).



## Timing Characteristics

**Table 17 Multiplexed Bus (Reduced Supply Voltage Range)**  
(Operating Conditions apply)

ALE cycle time =  $6 \text{ TCL} + 2t_A + t_C + t_F$  (150 ns at 20 MHz CPU clock without waitstates)

| Parameter  | Symbol   |    | Max. CPU Clock<br>= 20 MHz |                   | Variable CPU Clock<br>1 / 2TCL = 1 to 20 MHz |                                 | Unit |
|--|----------|----|----------------------------|-------------------|--|---------------------------------|------|
|  |          |    | Min.                       | Max.              | Min.   | Max.                            |      |
| ALE high time  | $t_5$    | CC | $11 + t_A$                 | —                 | $\text{TCL} - 14 + t_A$                      | —                               | ns   |
| Address setup to ALE   | $t_6$    | CC | $5 + t_A$                  | —                 | $\text{TCL} - 20 + t_A$                      | —                               | ns   |
| Address hold after ALE   | $t_7$    | CC | $15 + t_A$                 | —                 | $\text{TCL} - 10 + t_A$                      | —                               | ns   |
| ALE falling edge to $\overline{\text{RD}}$ ,<br>$\overline{\text{WR}}$ (with RW-delay) | $t_8$    | CC | $15 + t_A$                 | —                 | $\text{TCL} - 10 + t_A$                      | —                               | ns   |
| ALE falling edge to $\overline{\text{RD}}$ ,<br>$\overline{\text{WR}}$ (no RW-delay)   | $t_9$    | CC | $-10 + t_A$                | —                 | $-10 + t_A$                                  | —                               | ns   |
| Address float after $\overline{\text{RD}}$ ,<br>$\overline{\text{WR}}$ (with RW-delay) | $t_{10}$ | CC | —                          | 6                 | —  | 6                               | ns   |
| Address float after $\overline{\text{RD}}$ ,<br>$\overline{\text{WR}}$ (no RW-delay)   | $t_{11}$ | CC | —                          | 31                | —  | $\text{TCL} + 6$                | ns   |
| $\overline{\text{RD}}$ , $\overline{\text{WR}}$ low time<br>(with RW-delay)            | $t_{12}$ | CC | $34 + t_C$                 | —                 | $2\text{TCL} - 16 + t_C$                     | —                               | ns   |
| $\overline{\text{RD}}$ , $\overline{\text{WR}}$ low time<br>(no RW-delay)              | $t_{13}$ | CC | $59 + t_C$                 | —                 | $3\text{TCL} - 16 + t_C$                     | —                               | ns   |
| $\overline{\text{RD}}$ to valid data in<br>(with RW-delay)                             | $t_{14}$ | SR | —                          | $22 + t_C$        | —  | $2\text{TCL} - 28 + t_C$        | ns   |
| $\overline{\text{RD}}$ to valid data in<br>(no RW-delay)                               | $t_{15}$ | SR | —                          | $47 + t_C$        | —  | $3\text{TCL} - 28 + t_C$        | ns   |
| ALE low to valid data in   | $t_{16}$ | SR | —                          | $45 + t_A + t_C$  | —  | $3\text{TCL} - 30 + t_A + t_C$  | ns   |
| Address to valid data in   | $t_{17}$ | SR | —                          | $57 + 2t_A + t_C$ | —  | $4\text{TCL} - 43 + 2t_A + t_C$ | ns   |
| Data hold after $\overline{\text{RD}}$<br>rising edge                                  | $t_{18}$ | SR | 0                          | —                 | 0  | —                               | ns   |
| Data float after $\overline{\text{RD}}$  | $t_{19}$ | SR | —                          | $36 + t_F$        | —  | $2\text{TCL} - 14 + t_F$        | ns   |

## Timing Characteristics

**Table 17 Multiplexed Bus (Reduced Supply Voltage Range) (cont'd)**  
(Operating Conditions apply)

ALE cycle time =  $6 \text{ TCL} + 2t_A + t_C + t_F$  (150 ns at 20 MHz CPU clock without waitstates)

| Parameter  | Symbol   |    | Max. CPU Clock<br>= 20 MHz |                   | Variable CPU Clock<br>1 / 2TCL = 1 to 20 MHz |                                 | Unit |
|--|----------|----|----------------------------|-------------------|--|---------------------------------|------|
|  |          |    | Min.                       | Max.              | Min.   | Max.                            |      |
| Data valid to $\overline{\text{WR}}$   | $t_{22}$ | CC | $24 + t_C$                 | —                 | $2\text{TCL} - 26 + t_C$                     | —                               | ns   |
| Data hold after $\overline{\text{WR}}$   | $t_{23}$ | CC | $36 + t_F$                 | —                 | $2\text{TCL} - 14 + t_F$                     | —                               | ns   |
| ALE rising edge after $\overline{\text{RD}}, \overline{\text{WR}}$                   | $t_{25}$ | CC | $36 + t_F$                 | —                 | $2\text{TCL} - 14 + t_F$                     | —                               | ns   |
| Address hold after $\overline{\text{RD}}, \overline{\text{WR}}$                      | $t_{27}$ | CC | $36 + t_F$                 | —                 | $2\text{TCL} - 14 + t_F$                     | —                               | ns   |
| ALE falling edge to $\overline{\text{CS}}^{1)}$                                      | $t_{38}$ | CC | $-8 - t_A$                 | $10 - t_A$        | $-8 - t_A$                                   | $10 - t_A$                      | ns   |
| $\overline{\text{CS}}$ low to Valid Data In <sup>1)</sup>                            | $t_{39}$ | SR | —                          | $47 + t_C + 2t_A$ | —  | $3\text{TCL} - 28 + t_C + 2t_A$ | ns   |
| $\overline{\text{CS}}$ hold after $\overline{\text{RD}}, \overline{\text{WR}}^{1)}$  | $t_{40}$ | CC | $57 + t_F$                 | —                 | $3\text{TCL} - 18 + t_F$                     | —                               | ns   |
| ALE fall. edge to $\overline{\text{RdCS}}, \overline{\text{WrCS}}$ (with RW delay)   | $t_{42}$ | CC | $19 + t_A$                 | —                 | $\text{TCL} - 6 + t_A$                       | —                               | ns   |
| ALE fall. edge to $\overline{\text{RdCS}}, \overline{\text{WrCS}}$ (no RW delay)     | $t_{43}$ | CC | $-6 + t_A$                 | —                 | $-6 + t_A$                                   | —                               | ns   |
| Address float after $\overline{\text{RdCS}}, \overline{\text{WrCS}}$ (with RW delay) | $t_{44}$ | CC | —                          | 0                 | —  | 0                               | ns   |
| Address float after $\overline{\text{RdCS}}, \overline{\text{WrCS}}$ (no RW delay)   | $t_{45}$ | CC | —                          | 25                | —  | TCL                             | ns   |
| $\overline{\text{RdCS}}$ to Valid Data In (with RW delay)                            | $t_{46}$ | SR | —                          | $20 + t_C$        | —  | $2\text{TCL} - 30 + t_C$        | ns   |
| $\overline{\text{RdCS}}$ to Valid Data In (no RW delay)                              | $t_{47}$ | SR | —                          | $45 + t_C$        | —  | $3\text{TCL} - 30 + t_C$        | ns   |
| $\overline{\text{RdCS}}, \overline{\text{WrCS}}$ Low Time (with RW delay)            | $t_{48}$ | CC | $38 + t_C$                 | —                 | $2\text{TCL} - 12 + t_C$                     | —                               | ns   |
| $\overline{\text{RdCS}}, \overline{\text{WrCS}}$ Low Time (no RW delay)              | $t_{49}$ | CC | $63 + t_C$                 | —                 | $3\text{TCL} - 12 + t_C$                     | —                               | ns   |

## Timing Characteristics

**Table 17 Multiplexed Bus (Reduced Supply Voltage Range) (cont'd)**  
(Operating Conditions apply)

ALE cycle time =  $6 \text{ TCL} + 2t_A + t_C + t_F$  (150 ns at 20 MHz CPU clock without waitstates)

| Parameter   | Symbol   |    | Max. CPU Clock<br>= 20 MHz |            | Variable CPU Clock<br>1 / 2TCL = 1 to 20 MHz |                          | Unit |
|---|----------|----|----------------------------|------------|--|--------------------------|------|
|   |          |    | Min.                       | Max.       | Min.   | Max.                     |      |
| Data valid to $\overline{\text{WrCS}}$                              | $t_{50}$ | CC | $28 + t_C$                 | —          | $2\text{TCL} - 22 + t_C$                     | —                        | ns   |
| Data hold after $\overline{\text{RdCS}}$                            | $t_{51}$ | SR | 0                          | —          | 0  | —                        | ns   |
| Data float after $\overline{\text{RdCS}}$                           | $t_{52}$ | SR | —                          | $30 + t_F$ | —  | $2\text{TCL} - 20 + t_F$ | ns   |
| Address hold after $\overline{\text{RdCS}}, \overline{\text{WrCS}}$ | $t_{54}$ | CC | $30 + t_F$                 | —          | $2\text{TCL} - 20 + t_F$                     | —                        | ns   |
| Data hold after $\overline{\text{WrCS}}$                            | $t_{56}$ | CC | $30 + t_F$                 | —          | $2\text{TCL} - 20 + t_F$                     | —                        | ns   |

1) These parameters refer to the latched chip select signals ( $\overline{\text{CSxL}}$ ). The early chip select signals ( $\overline{\text{CSxE}}$ ) are specified together with the address and signal  $\overline{\text{BHE}}$  (see figures below).

# Timing Characteristics

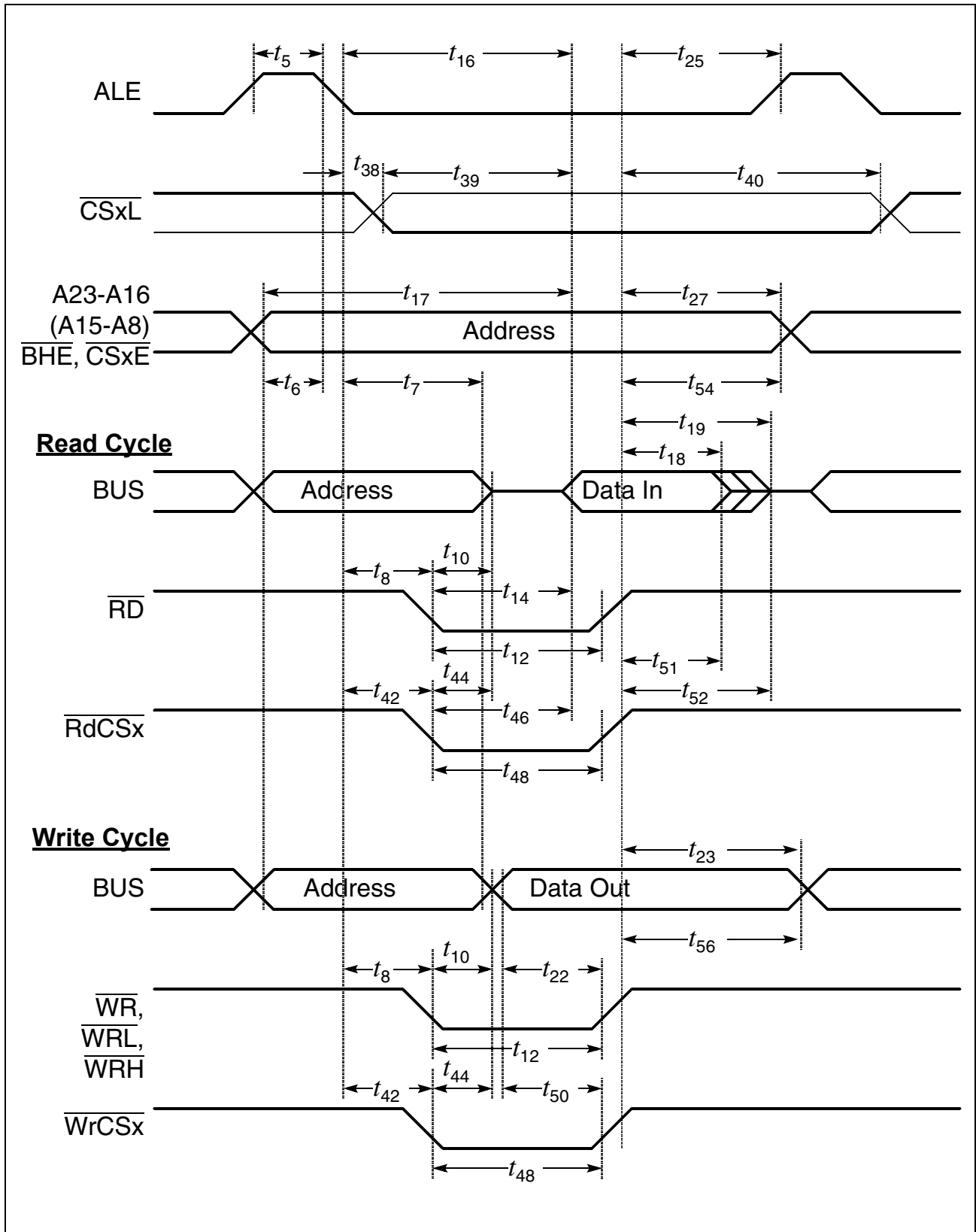

**Figure 15 External Memory Cycle:**  
**Multiplexed Bus, With Read/Write Delay, Normal ALE**

# Timing Characteristics

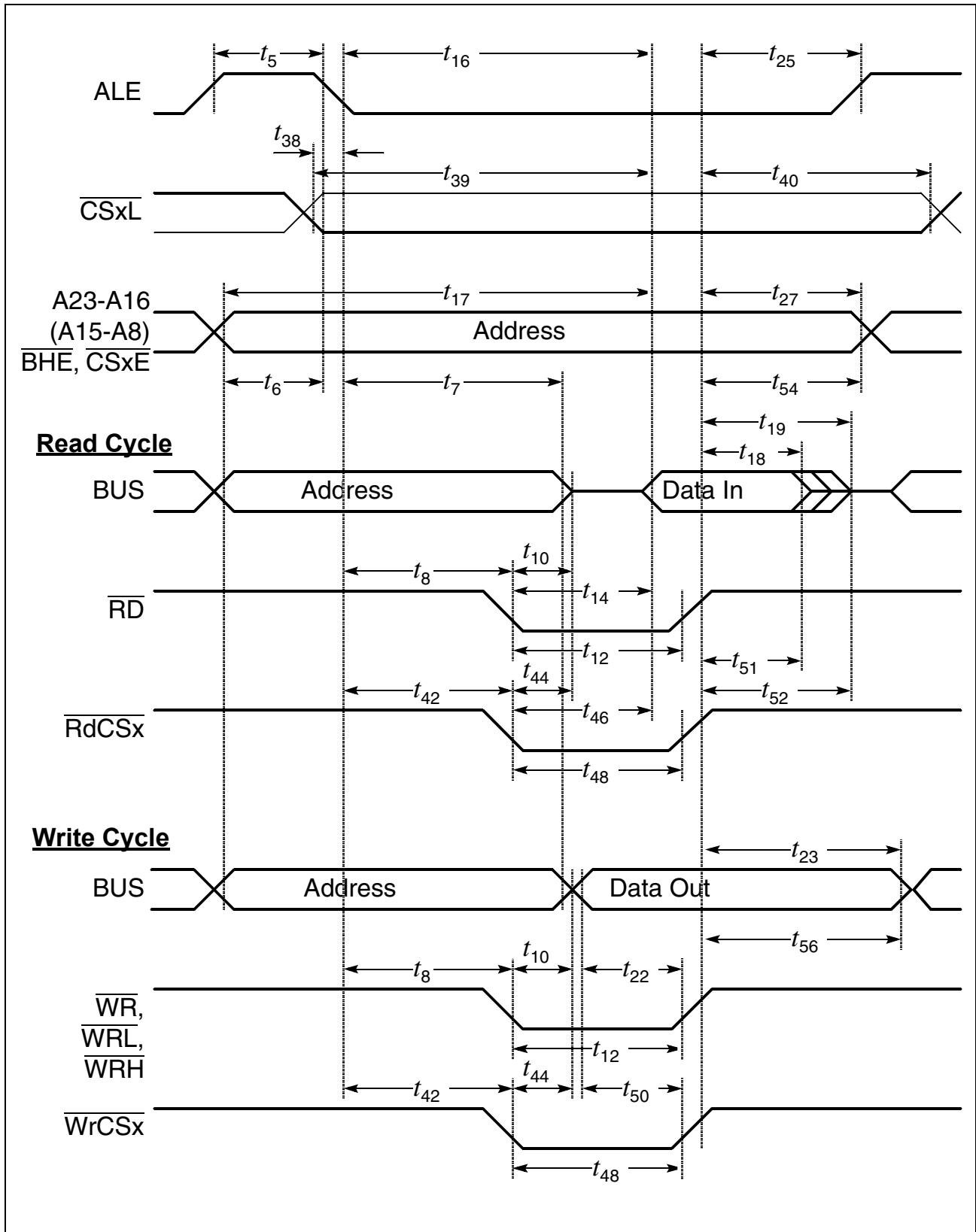

**Figure 16 External Memory Cycle: Multiplexed Bus, With Read/Write Delay, Extended ALE**

# Timing Characteristics

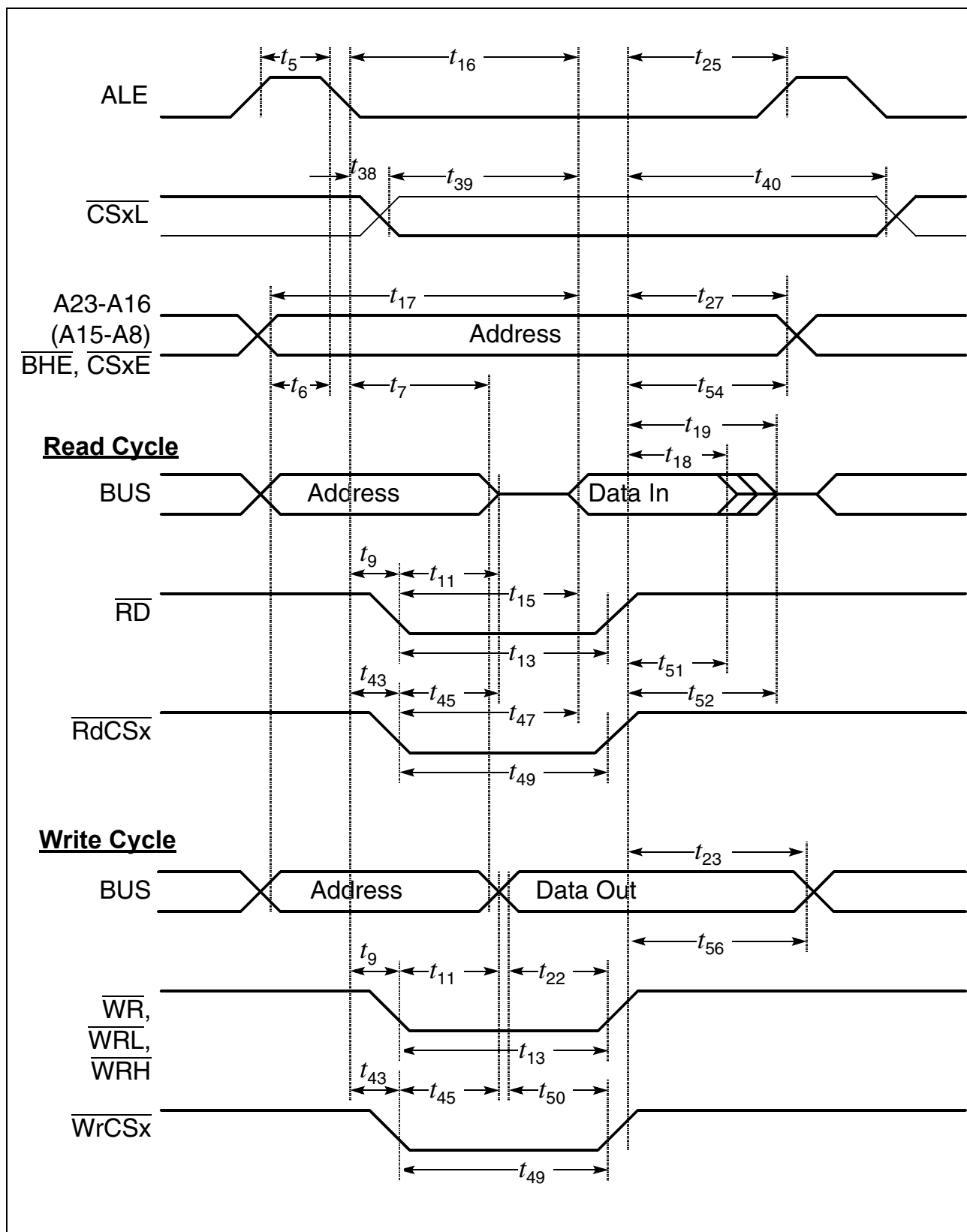

**Figure 17 External Memory Cycle:  
Multiplexed Bus, No Read/Write Delay, Normal ALE**

# Timing Characteristics

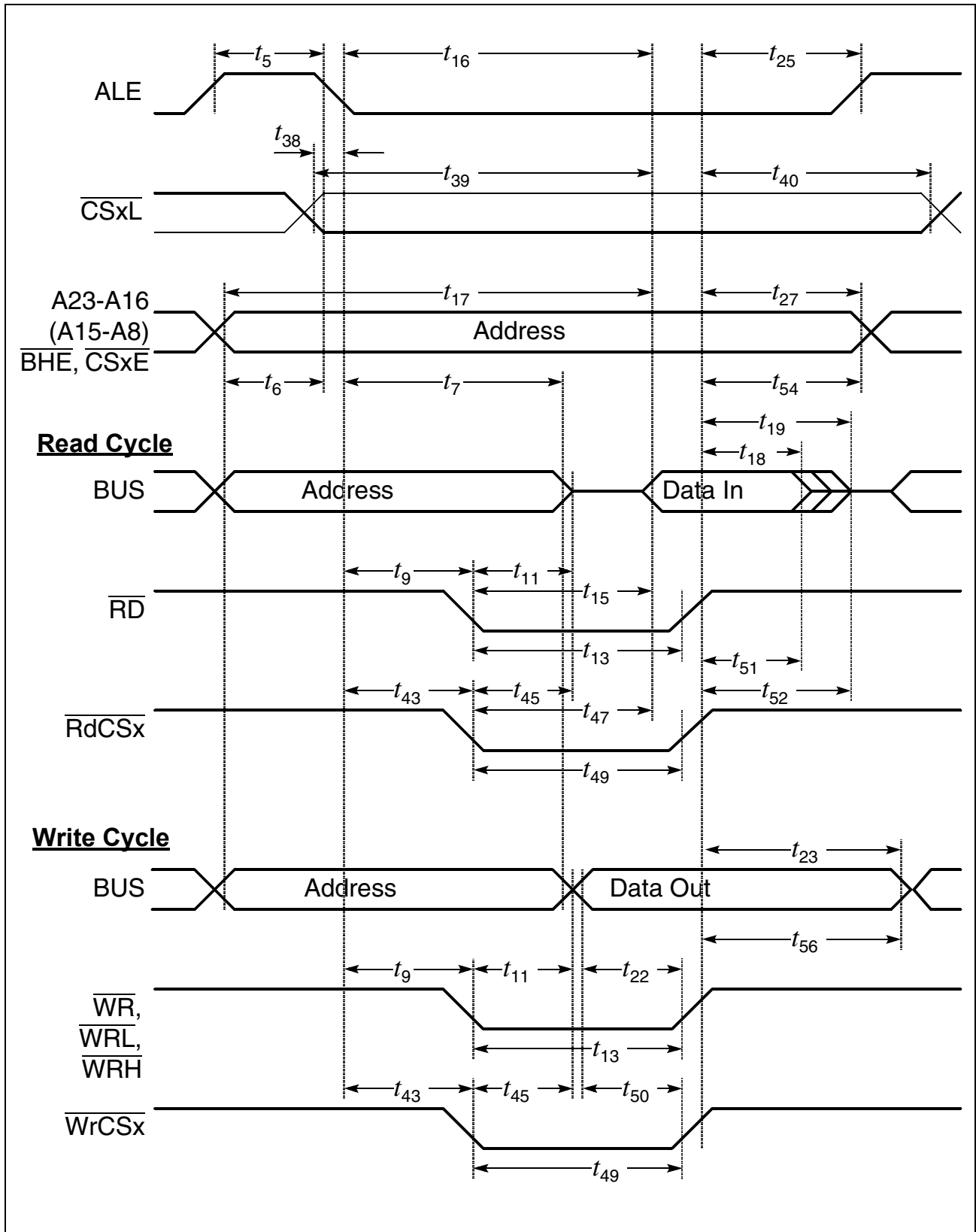

**Figure 18 External Memory Cycle:**  
**Multiplexed Bus, No Read/Write Delay, Extended ALE**

## Timing Characteristics

**Table 18 Demultiplexed Bus (Standard Supply Voltage Range)**  
(Operating Conditions apply)

ALE cycle time =  $4 \text{ TCL} + 2t_A + t_C + t_F$  (80 ns at 25 MHz CPU clock without waitstates)

| Parameter  | Symbol   |    | Max. CPU Clock<br>= 25 MHz |                         | Variable CPU Clock<br>1 / 2TCL = 1 to 25 MHz |  | Unit |
|--|----------|----|----------------------------|-------------------------|--|--|------|
|  |          |    | Min.                       | Max.                    | Min.   | Max.                                   |      |
| ALE high time  | $t_5$    | CC | $10 + t_A$                 | —                       | $\text{TCL} - 10 + t_A$                      | —                                      | ns   |
| Address setup to ALE   | $t_6$    | CC | $4 + t_A$                  | —                       | $\text{TCL} - 16 + t_A$                      | —                                      | ns   |
| ALE falling edge to $\overline{\text{RD}}$ ,<br>$\overline{\text{WR}}$ (with RW-delay) | $t_8$    | CC | $10 + t_A$                 | —                       | $\text{TCL} - 10 + t_A$                      | —                                      | ns   |
| ALE falling edge to $\overline{\text{RD}}$ ,<br>$\overline{\text{WR}}$ (no RW-delay)   | $t_9$    | CC | $-10 + t_A$                | —                       | $-10 + t_A$                                  | —                                      | ns   |
| $\overline{\text{RD}}$ , $\overline{\text{WR}}$ low time<br>(with RW-delay)            | $t_{12}$ | CC | $30 + t_C$                 | —                       | $2\text{TCL} - 10 + t_C$                     | —                                      | ns   |
| $\overline{\text{RD}}$ , $\overline{\text{WR}}$ low time<br>(no RW-delay)              | $t_{13}$ | CC | $50 + t_C$                 | —                       | $3\text{TCL} - 10 + t_C$                     | —                                      | ns   |
| $\overline{\text{RD}}$ to valid data in<br>(with RW-delay)                             | $t_{14}$ | SR | —                          | $20 + t_C$              | —  | $2\text{TCL} - 20 + t_C$               | ns   |
| $\overline{\text{RD}}$ to valid data in<br>(no RW-delay)                               | $t_{15}$ | SR | —                          | $40 + t_C$              | —  | $3\text{TCL} - 20 + t_C$               | ns   |
| ALE low to valid data in   | $t_{16}$ | SR | —                          | $40 + t_A + t_C$        | —  | $3\text{TCL} - 20 + t_A + t_C$         | ns   |
| Address to valid data in   | $t_{17}$ | SR | —                          | $50 + 2t_A + t_C$       | —  | $4\text{TCL} - 30 + 2t_A + t_C$        | ns   |
| Data hold after $\overline{\text{RD}}$<br>rising edge                                  | $t_{18}$ | SR | 0                          | —                       | 0  | —                                      | ns   |
| Data float after $\overline{\text{RD}}$ rising<br>edge (with RW-delay <sup>1)</sup> )  | $t_{20}$ | SR | —                          | $26 + 2t_A + t_F^{(1)}$ | —  | $2\text{TCL} - 14 + 22t_A + t_F^{(1)}$ | ns   |
| Data float after $\overline{\text{RD}}$ rising<br>edge (no RW-delay <sup>1)</sup> )    | $t_{21}$ | SR | —                          | $10 + 2t_A + t_F^{(1)}$ | —  | $\text{TCL} - 10 + 22t_A + t_F^{(1)}$  | ns   |
| Data valid to $\overline{\text{WR}}$   | $t_{22}$ | CC | $20 + t_C$                 | —                       | $2\text{TCL} - 20 + t_C$                     | —                                      | ns   |



## Timing Characteristics

**Table 18 Demultiplexed Bus (Standard Supply Voltage Range) (cont'd)**  
(Operating Conditions apply)

ALE cycle time = 4 TCL + 2 $t_A$  +  $t_C$  +  $t_F$  (80 ns at 25 MHz CPU clock without waitstates)

| Parameter   | Symbol   |    | Max. CPU Clock<br>= 25 MHz |                   | Variable CPU Clock<br>1 / 2TCL = 1 to 25 MHz |                                | Unit |
|---|----------|----|----------------------------|-------------------|--|--------------------------------|------|
|   |          |    | Min.                       | Max.              | Min.   | Max.                           |      |
| Data hold after $\overline{WR}$   | $t_{24}$ | CC | $10 + t_F$                 | –                 | TCL - 10<br>+ $t_F$                          | –                              | ns   |
| ALE rising edge after $\overline{RD}$ ,<br>$\overline{WR}$                      | $t_{26}$ | CC | $-10 + t_F$                | –                 | $-10 + t_F$                                  | –                              | ns   |
| Address hold after $\overline{WR}^{(2)}$  | $t_{28}$ | CC | $0 + t_F$                  | –                 | $0 + t_F$                                    | –                              | ns   |
| ALE falling edge to $\overline{CS}^{(3)}$                                       | $t_{38}$ | CC | $-4 - t_A$                 | $10 - t_A$        | $-4 - t_A$                                   | $10 - t_A$                     | ns   |
| $\overline{CS}$ low to Valid Data In <sup>(3)</sup>                             | $t_{39}$ | SR | –                          | $40 + t_C + 2t_A$ | –  | $3TCL - 20 + t_C + 2t_A$       | ns   |
| $\overline{CS}$ hold after $\overline{RD}$ , $\overline{WR}^{(3)}$              | $t_{41}$ | CC | $6 + t_F$                  | –                 | TCL - 14<br>+ $t_F$                          | –                              | ns   |
| ALE falling edge to<br>$\overline{RdCS}$ , $\overline{WrCS}$ (with<br>RW-delay) | $t_{42}$ | CC | $16 + t_A$                 | –                 | TCL - 4<br>+ $t_A$                           | –                              | ns   |
| ALE falling edge to<br>$\overline{RdCS}$ , $\overline{WrCS}$ (no<br>RW-delay)   | $t_{43}$ | CC | $-4 + t_A$                 | –                 | $-4 + t_A$                                   | –                              | ns   |
| $\overline{RdCS}$ to Valid Data In<br>(with RW-delay)                           | $t_{46}$ | SR | –                          | $16 + t_C$        | –  | $2TCL - 24 + t_C$              | ns   |
| $\overline{RdCS}$ to Valid Data In<br>(no RW-delay)                             | $t_{47}$ | SR | –                          | $36 + t_C$        | –  | $3TCL - 24 + t_C$              | ns   |
| $\overline{RdCS}$ , $\overline{WrCS}$ Low Time<br>(with RW-delay)               | $t_{48}$ | CC | $30 + t_C$                 | –                 | $2TCL - 10 + t_C$                            | –                              | ns   |
| $\overline{RdCS}$ , $\overline{WrCS}$ Low Time<br>(no RW-delay)                 | $t_{49}$ | CC | $50 + t_C$                 | –                 | $3TCL - 10 + t_C$                            | –                              | ns   |
| Data valid to $\overline{WrCS}$   | $t_{50}$ | CC | $26 + t_C$                 | –                 | $2TCL - 14 + t_C$                            | –                              | ns   |
| Data hold after $\overline{RdCS}$   | $t_{51}$ | SR | 0                          | –                 | 0  | –                              | ns   |
| Data float after $\overline{RdCS}$<br>(with RW-delay) <sup>(1)</sup>            | $t_{53}$ | SR | –                          | $20 + t_F$        | –  | $2TCL - 20 + 2t_A + t_F^{(1)}$ | ns   |

## Timing Characteristics

**Table 18 Demultiplexed Bus (Standard Supply Voltage Range) (cont'd)**  
(Operating Conditions apply)

ALE cycle time =  $4 \text{ TCL} + 2t_A + t_C + t_F$  (80 ns at 25 MHz CPU clock without waitstates)

| Parameter   | Symbol   |    | Max. CPU Clock<br>= 25 MHz |           | Variable CPU Clock<br>1 / 2TCL = 1 to 25 MHz |                                     | Unit |
|---|----------|----|----------------------------|-----------|--|-------------------------------------|------|
|   |          |    | Min.                       | Max.      | Min.   | Max.                                |      |
| Data float after $\overline{\text{RdCS}}$<br>(no RW-delay) <sup>1)</sup>  | $t_{68}$ | SR | —                          | $0 + t_F$ | —  | $\text{TCL} - 20 + 2t_A + t_F^{1)}$ | ns   |
| Address hold after<br>$\overline{\text{RdCS}}$ , $\overline{\text{WrCS}}$ | $t_{55}$ | CC | $-6 + t_F$                 | —         | $-6 + t_F$                                   | —                                   | ns   |
| Data hold after $\overline{\text{WrCS}}$                                  | $t_{57}$ | CC | $6 + t_F$                  | —         | $\text{TCL} - 14 + t_F$                      | —                                   | ns   |

- 1) RW-delay and  $t_A$  refer to the next following bus cycle (including an access to an on-chip X-Peripheral).
- 2) Read data are latched with the same clock edge that triggers the address change and the rising  $\overline{\text{RD}}$  edge. Therefore address changes before the end of  $\overline{\text{RD}}$  have no impact on read cycles.
- 3) These parameters refer to the latched chip select signals ( $\overline{\text{CSxL}}$ ). The early chip select signals ( $\overline{\text{CSxE}}$ ) are specified together with the address and signal  $\overline{\text{BHE}}$  (see figures below).

## Timing Characteristics

**Table 19 Demultiplexed Bus (Reduced Supply Voltage Range)**  
(Operating Conditions apply)

ALE cycle time =  $4 \text{ TCL} + 2t_A + t_C + t_F$  (100 ns at 20 MHz CPU clock without waitstates)

| Parameter  | Symbol   |    | Max. CPU Clock<br>= 20 MHz |                        | Variable CPU Clock<br>1 / 2TCL = 1 to 20 MHz |                                   | Unit |
|--|----------|----|----------------------------|------------------------|--|-----------------------------------|------|
|  |          |    | Min.                       | Max.                   | Min.   | Max.                              |      |
| ALE high time  | $t_5$    | CC | $11 + t_A$                 | —                      | TCL - 14<br>+ $t_A$                          | —                                 | ns   |
| Address setup to ALE   | $t_6$    | CC | $5 + t_A$                  | —                      | TCL - 20<br>+ $t_A$                          | —                                 | ns   |
| ALE falling edge to $\overline{\text{RD}}$ ,<br>$\overline{\text{WR}}$ (with RW-delay) | $t_8$    | CC | $15 + t_A$                 | —                      | TCL - 10<br>+ $t_A$                          | —                                 | ns   |
| ALE falling edge to $\overline{\text{RD}}$ ,<br>$\overline{\text{WR}}$ (no RW-delay)   | $t_9$    | CC | $-10 + t_A$                | —                      | -10<br>+ $t_A$                               | —                                 | ns   |
| $\overline{\text{RD}}$ , $\overline{\text{WR}}$ low time<br>(with RW-delay)            | $t_{12}$ | CC | $34 + t_C$                 | —                      | 2TCL - 16<br>+ $t_C$                         | —                                 | ns   |
| $\overline{\text{RD}}$ , $\overline{\text{WR}}$ low time<br>(no RW-delay)              | $t_{13}$ | CC | $59 + t_C$                 | —                      | 3TCL - 16<br>+ $t_C$                         | —                                 | ns   |
| $\overline{\text{RD}}$ to valid data in<br>(with RW-delay)                             | $t_{14}$ | SR | —                          | $22 + t_C$             | —  | 2TCL - 28<br>+ $t_C$              | ns   |
| $\overline{\text{RD}}$ to valid data in<br>(no RW-delay)                               | $t_{15}$ | SR | —                          | $47 + t_C$             | —  | 3TCL - 28<br>+ $t_C$              | ns   |
| ALE low to valid data in   | $t_{16}$ | SR | —                          | $45 + t_A + t_C$       | —  | 3TCL - 30<br>+ $t_A + t_C$        | ns   |
| Address to valid data in   | $t_{17}$ | SR | —                          | $57 + 2t_A + t_C$      | —  | 4TCL - 43<br>+ $2t_A + t_C$       | ns   |
| Data hold after $\overline{\text{RD}}$<br>rising edge                                  | $t_{18}$ | SR | 0                          | —                      | 0  | —                                 | ns   |
| Data float after $\overline{\text{RD}}$ rising<br>edge (with RW-delay <sup>1)</sup> )  | $t_{20}$ | SR | —                          | $36 + 2t_A + t_F^{1)}$ | —  | 2TCL - 14<br>+ $22t_A + t_F^{1)}$ | ns   |
| Data float after $\overline{\text{RD}}$ rising<br>edge (no RW-delay <sup>1)</sup> )    | $t_{21}$ | SR | —                          | $15 + 2t_A + t_F^{1)}$ | —  | TCL - 10<br>+ $22t_A + t_F^{1)}$  | ns   |
| Data valid to $\overline{\text{WR}}$   | $t_{22}$ | CC | $24 + t_C$                 | —                      | 2TCL - 26<br>+ $t_C$                         | —                                 | ns   |

## Timing Characteristics

**Table 19 Demultiplexed Bus (Reduced Supply Voltage Range) (cont'd)**  
(Operating Conditions apply)

ALE cycle time = 4 TCL + 2 $t_A$  +  $t_C$  +  $t_F$  (100 ns at 20 MHz CPU clock without waitstates)

| Parameter   | Symbol   |    | Max. CPU Clock<br>= 20 MHz |                         | Variable CPU Clock<br>1 / 2TCL = 1 to 20 MHz |                                      | Unit |
|---|----------|----|----------------------------|-------------------------|--|--------------------------------------|------|
|   |          |    | Min.                       | Max.                    | Min.   | Max.                                 |      |
| Data hold after $\overline{WR}$   | $t_{24}$ | CC | 15 + $t_F$                 | –                       | TCL - 10<br>+ $t_F$                          | –                                    | ns   |
| ALE rising edge after $\overline{RD}$ ,<br>$\overline{WR}$                      | $t_{26}$ | CC | -12 + $t_F$                | –                       | -12 + $t_F$                                  | –                                    | ns   |
| Address hold after $\overline{WR}^{(2)}$  | $t_{28}$ | CC | 0 + $t_F$                  | –                       | 0 + $t_F$                                    | –                                    | ns   |
| ALE falling edge to $\overline{CS}^{(3)}$                                       | $t_{38}$ | CC | -8 - $t_A$                 | 10 - $t_A$              | -8 - $t_A$                                   | 10 - $t_A$                           | ns   |
| $\overline{CS}$ low to Valid Data In <sup>(3)</sup>                             | $t_{39}$ | SR | –                          | 47 +<br>$t_C$ + 2 $t_A$ | –  | 3TCL - 28<br>+ $t_C$ + 2 $t_A$       | ns   |
| $\overline{CS}$ hold after $\overline{RD}$ , $\overline{WR}^{(3)}$              | $t_{41}$ | CC | 9 + $t_F$                  | –                       | TCL - 16<br>+ $t_F$                          | –                                    | ns   |
| ALE falling edge to<br>$\overline{RdCS}$ , $\overline{WrCS}$ (with<br>RW-delay) | $t_{42}$ | CC | 19 + $t_A$                 | –                       | TCL - 6<br>+ $t_A$                           | –                                    | ns   |
| ALE falling edge to<br>$\overline{RdCS}$ , $\overline{WrCS}$ (no<br>RW-delay)   | $t_{43}$ | CC | -6 + $t_A$                 | –                       | -6<br>+ $t_A$                                | –                                    | ns   |
| $\overline{RdCS}$ to Valid Data In<br>(with RW-delay)                           | $t_{46}$ | SR | –                          | 20 + $t_C$              | –  | 2TCL - 30<br>+ $t_C$                 | ns   |
| $\overline{RdCS}$ to Valid Data In<br>(no RW-delay)                             | $t_{47}$ | SR | –                          | 45 + $t_C$              | –  | 3TCL - 30<br>+ $t_C$                 | ns   |
| $\overline{RdCS}$ , $\overline{WrCS}$ Low Time<br>(with RW-delay)               | $t_{48}$ | CC | 38 + $t_C$                 | –                       | 2TCL - 12<br>+ $t_C$                         | –                                    | ns   |
| $\overline{RdCS}$ , $\overline{WrCS}$ Low Time<br>(no RW-delay)                 | $t_{49}$ | CC | 63 + $t_C$                 | –                       | 3TCL - 12<br>+ $t_C$                         | –                                    | ns   |
| Data valid to $\overline{WrCS}$   | $t_{50}$ | CC | 28 + $t_C$                 | –                       | 2TCL - 22<br>+ $t_C$                         | –                                    | ns   |
| Data hold after $\overline{RdCS}$   | $t_{51}$ | SR | 0                          | –                       | 0  | –                                    | ns   |
| Data float after $\overline{RdCS}$<br>(with RW-delay) <sup>(1)</sup>            | $t_{53}$ | SR | –                          | 30 + $t_F$              | –  | 2TCL - 20<br>+ 2 $t_A$ + $t_F^{(1)}$ | ns   |

## Timing Characteristics

**Table 19 Demultiplexed Bus (Reduced Supply Voltage Range) (cont'd)**  
(Operating Conditions apply)

ALE cycle time =  $4 \text{ TCL} + 2t_A + t_C + t_F$  (100 ns at 20 MHz CPU clock without waitstates)

| Parameter  | Symbol   |    | Max. CPU Clock<br>= 20 MHz |           | Variable CPU Clock<br>1 / 2TCL = 1 to 20 MHz |                                     | Unit |
|--|----------|----|----------------------------|-----------|--|-------------------------------------|------|
|  |          |    | Min.                       | Max.      | Min.   | Max.                                |      |
| Data float after $\overline{\text{RdCS}}$<br>(no RW-delay) <sup>1)</sup> | $t_{68}$ | SR | –                          | $5 + t_F$ | –  | $\text{TCL} - 20 + 2t_A + t_F^{1)}$ | ns   |
| Address hold after<br>$\overline{\text{RdCS}}, \overline{\text{WrCS}}$   | $t_{55}$ | CC | $-16 + t_F$                | –         | $-16 + t_F$                                  | –                                   | ns   |
| Data hold after $\overline{\text{WrCS}}$                                 | $t_{57}$ | CC | $9 + t_F$                  | –         | $\text{TCL} - 16 + t_F$                      | –                                   | ns   |

- 1) RW-delay and  $t_A$  refer to the next following bus cycle (including an access to an on-chip X-Peripheral).
- 2) Read data are latched with the same clock edge that triggers the address change and the rising  $\overline{\text{RD}}$  edge. Therefore address changes before the end of  $\overline{\text{RD}}$  have no impact on read cycles.
- 3) These parameters refer to the latched chip select signals ( $\overline{\text{CSxL}}$ ). The early chip select signals ( $\overline{\text{CSxE}}$ ) are specified together with the address and signal  $\overline{\text{BHE}}$  (see figures below).

# Timing Characteristics

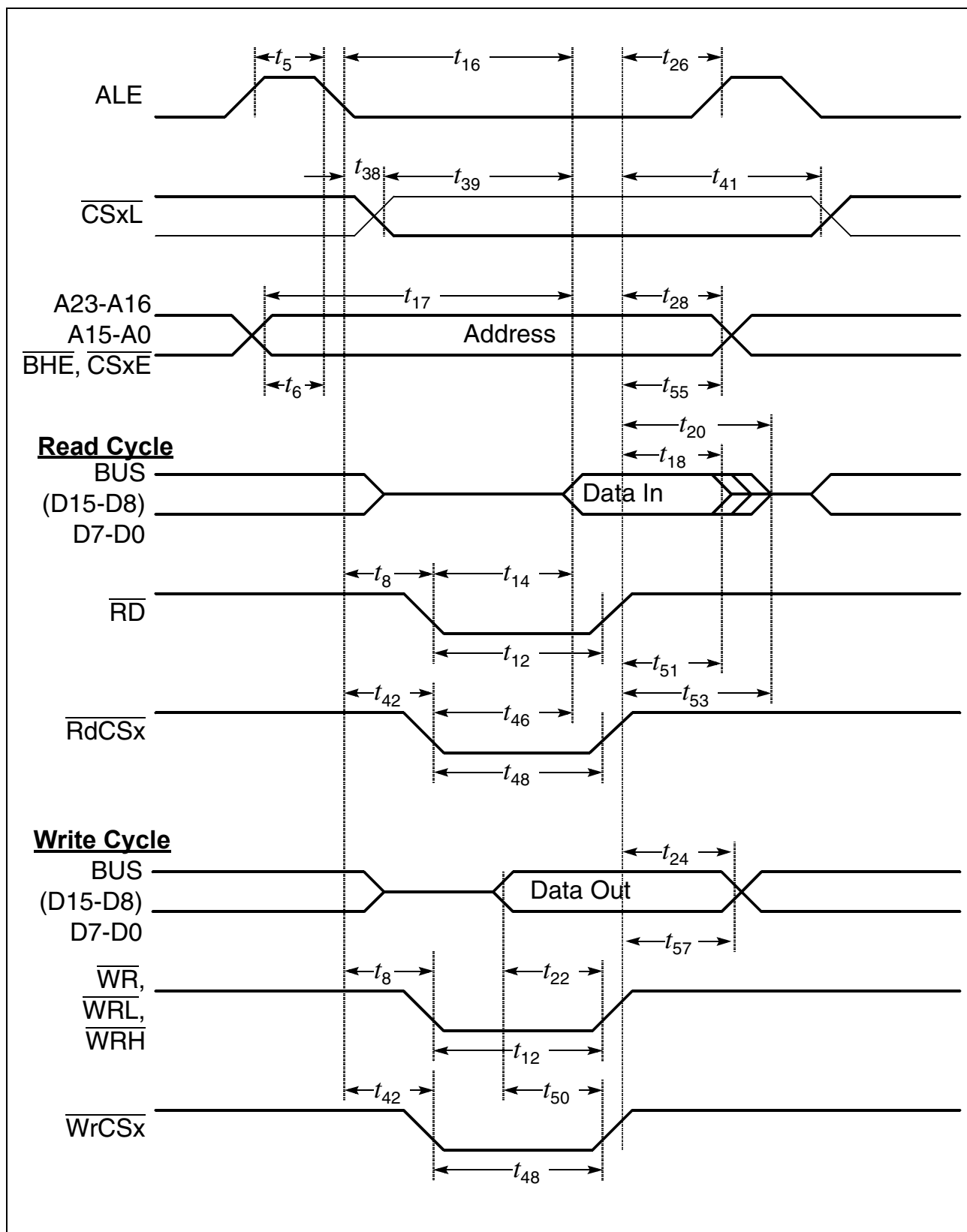

**Figure 19 External Memory Cycle:**  
Demultiplexed Bus, With Read/Write Delay, Normal ALE

# Timing Characteristics

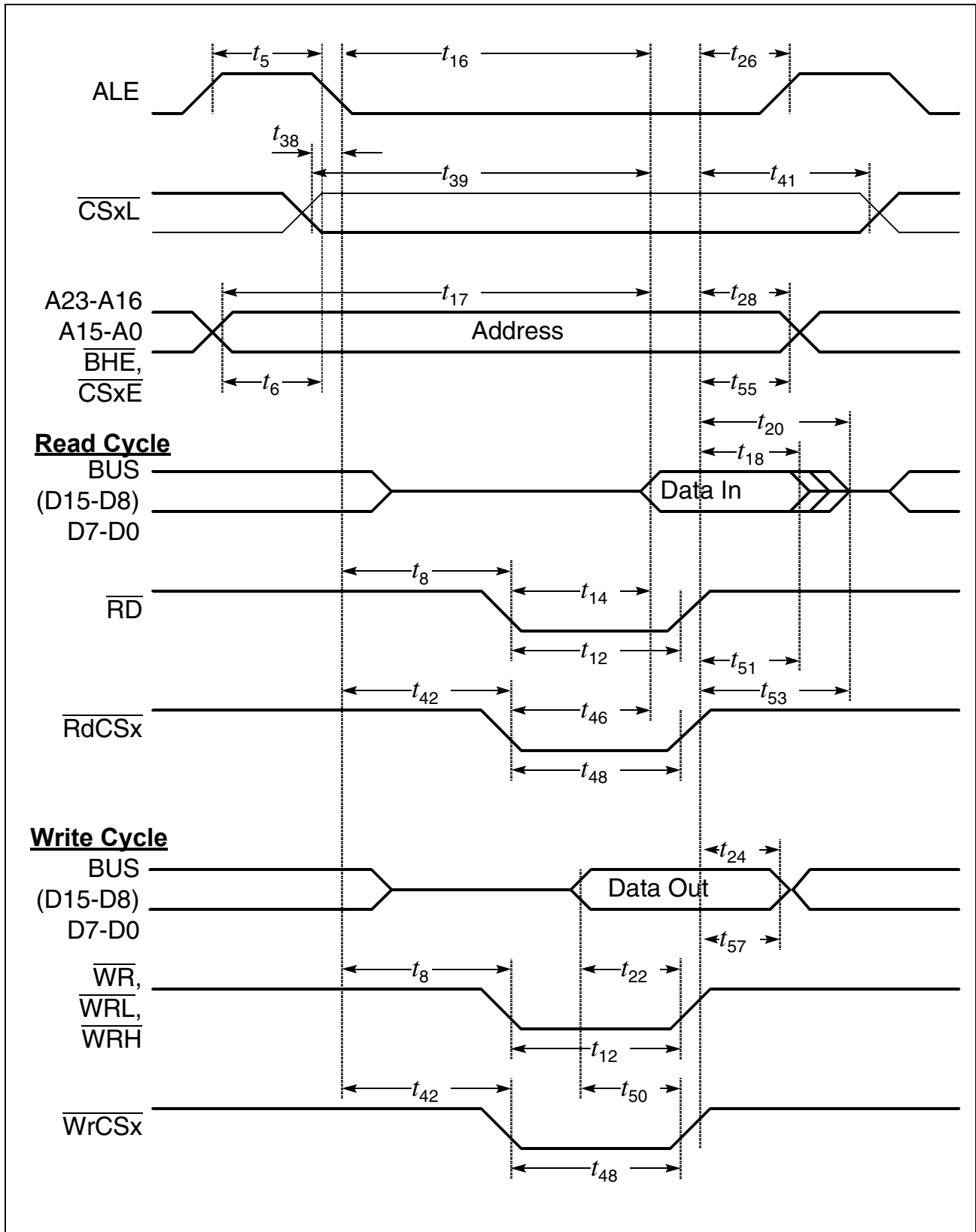

**Figure 20 External Memory Cycle: Demultiplexed Bus, With Read/Write Delay, Extended ALE**

## Timing Characteristics

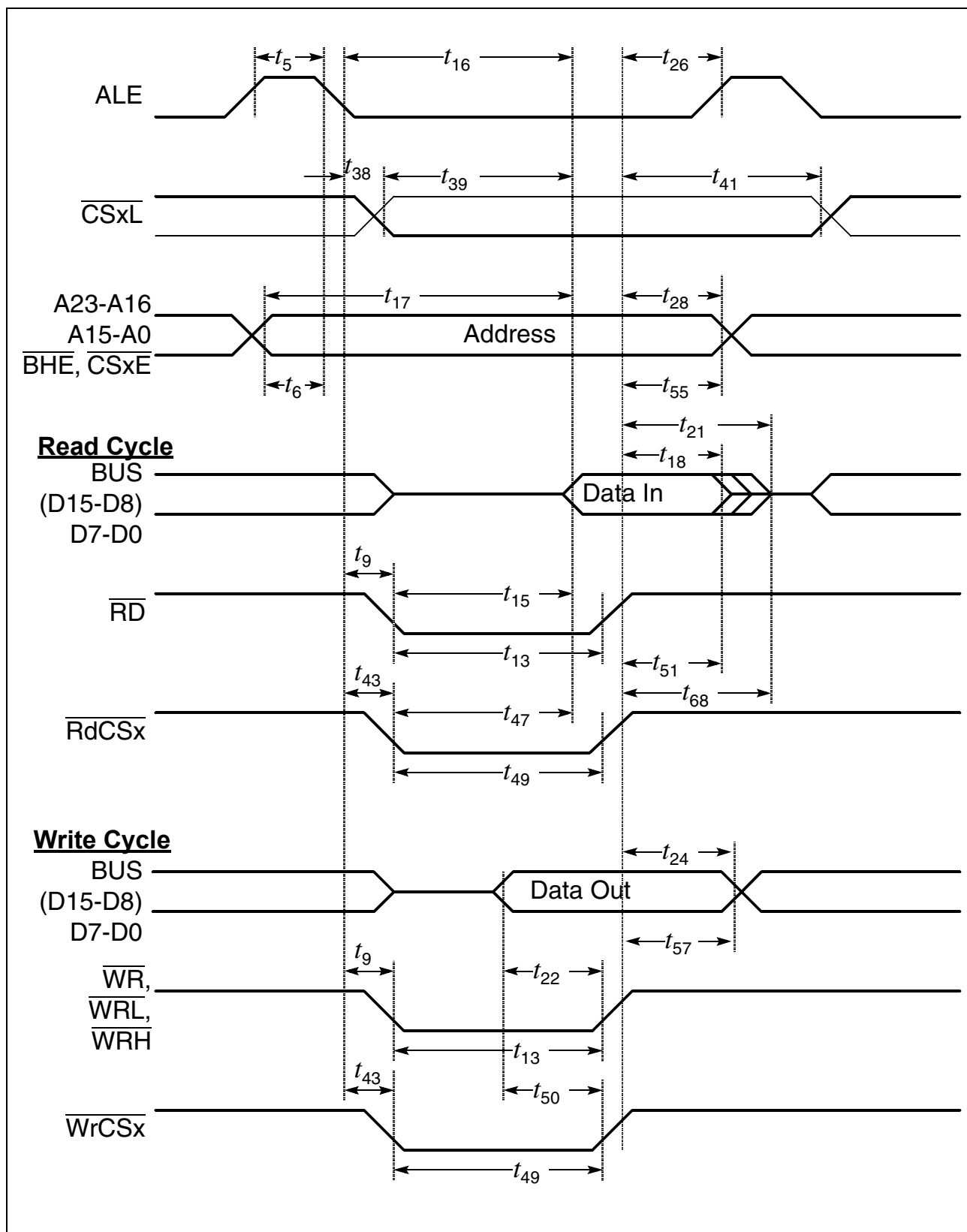

**Figure 21 External Memory Cycle:**  
Demultiplexed Bus, No Read/Write Delay, Normal ALE



# Timing Characteristics

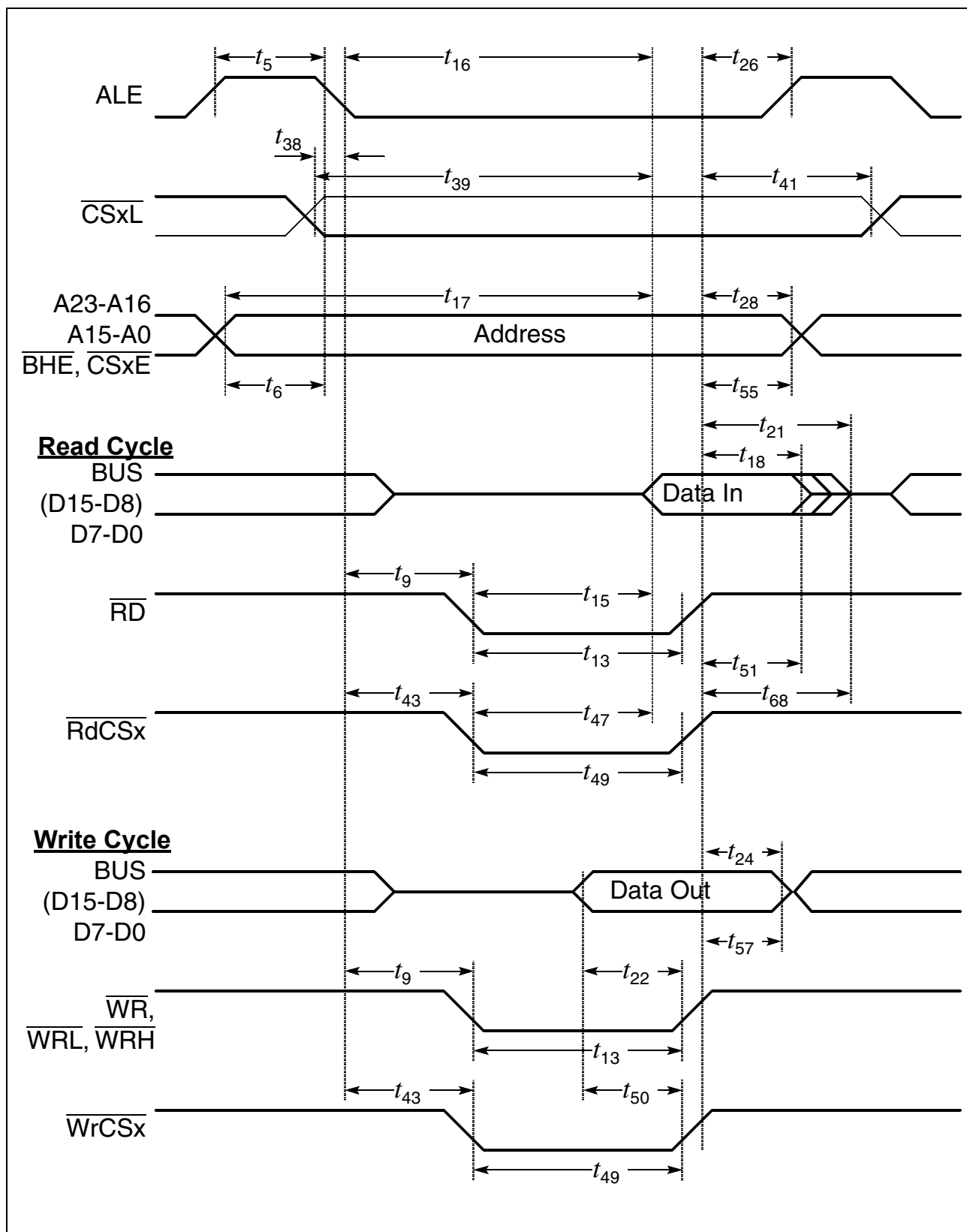

**Figure 22 External Memory Cycle:**  
Demultiplexed Bus, No Read/Write Delay, Extended ALE

## 6 Package Outlines

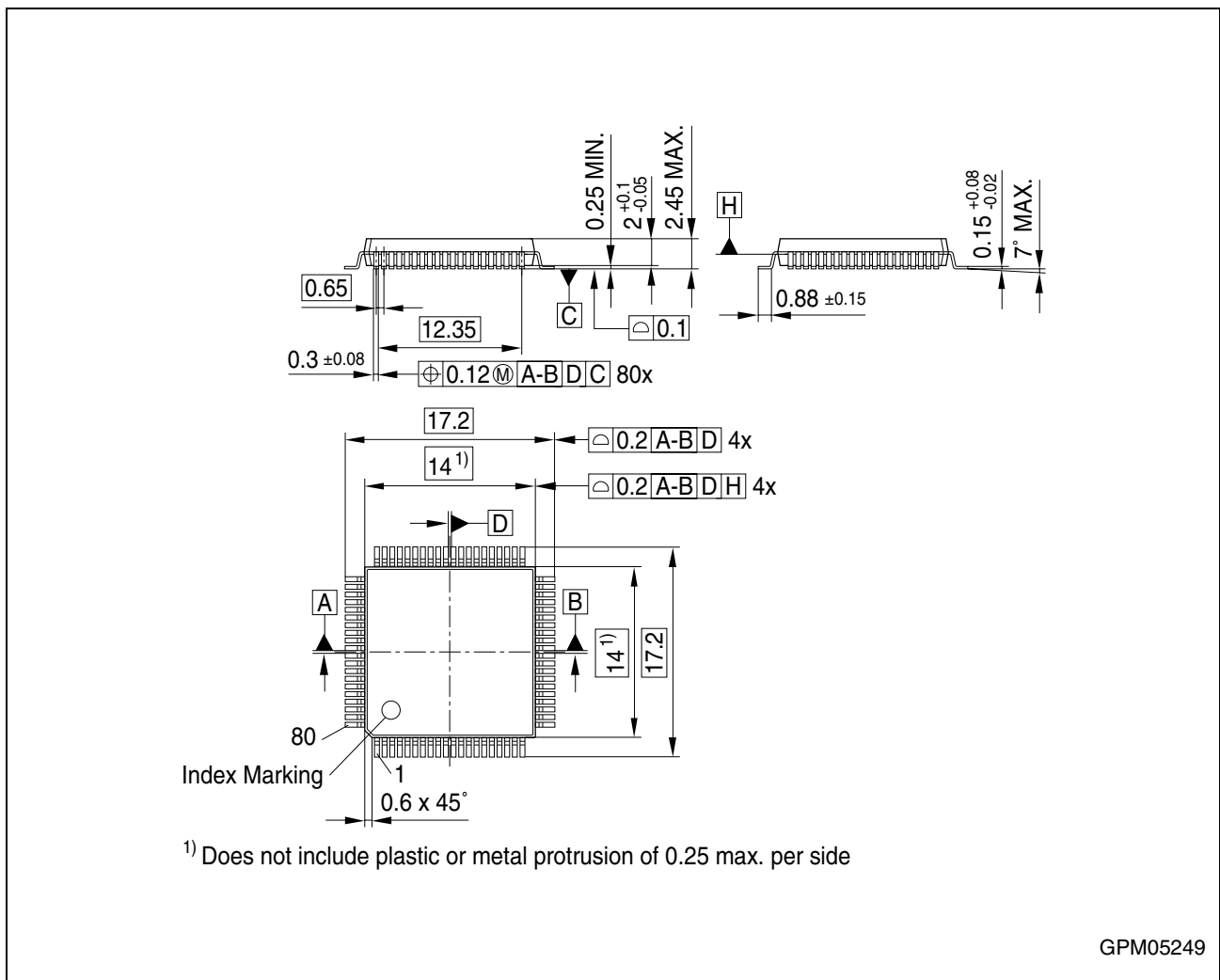

**Figure 23**     **P-MQFP-80-7** (Plastic Metric Quad Flat Package)

You can find all of our packages, sorts of packing and others in our Infineon Internet Page “Products”: <http://www.infineon.com/products>.

SMD = Surface Mounted Device

Dimensions in mm

[www.infineon.com](http://www.infineon.com)

Published by Infineon Technologies AG



Компания «ЭлектроПласт» предлагает заключение долгосрочных отношений при поставках импортных электронных компонентов на взаимовыгодных условиях!

Наши преимущества:

- Оперативные поставки широкого спектра электронных компонентов отечественного и импортного производства напрямую от производителей и с крупнейших мировых складов;
- Поставка более 17-ти миллионов наименований электронных компонентов;
- Поставка сложных, дефицитных, либо снятых с производства позиций;
- Оперативные сроки поставки под заказ (от 5 рабочих дней);
- Экспресс доставка в любую точку России;
- Техническая поддержка проекта, помощь в подборе аналогов, поставка прототипов;
- Система менеджмента качества сертифицирована по Международному стандарту ISO 9001;
- Лицензия ФСБ на осуществление работ с использованием сведений, составляющих государственную тайну;
- Поставка специализированных компонентов (Xilinx, Altera, Analog Devices, Intersil, Interpoint, Microsemi, Aeroflex, Peregrine, Syfer, Eurofarad, Texas Instrument, Miteq, Cobham, E2V, MA-COM, Hittite, Mini-Circuits, General Dynamics и др.);

Помимо этого, одним из направлений компании «ЭлектроПласт» является направление «Источники питания». Мы предлагаем Вам помощь Конструкторского отдела:

- Подбор оптимального решения, техническое обоснование при выборе компонента;
- Подбор аналогов;
- Консультации по применению компонента;
- Поставка образцов и прототипов;
- Техническая поддержка проекта;
- Защита от снятия компонента с производства.



#### Как с нами связаться

**Телефон:** 8 (812) 309 58 32 (многоканальный)

**Факс:** 8 (812) 320-02-42

**Электронная почта:** [org@eplast1.ru](mailto:org@eplast1.ru)

**Адрес:** 198099, г. Санкт-Петербург, ул. Калинина, дом 2, корпус 4, литера А.