5 V, 0.8 mA PROFIBUS RS-485 Transceiver

ADM1486

FEATURES

Meets and exceeds EIA RS-485 and EIA RS-422 standards
30 Mbps data rate
Recommended for PROFIBUS applications
2.1 V minimum differential output with 54 Ω termination
Low power 0.8 mA I_{CC}
Thermal shutdown and short-circuit protection
0.5 ns skew driver and receiver
Driver propagation delay: 11 ns
Receiver propagation delay: 12 ns
High impedance outputs with drivers disabled or power off
Superior upgrade for SN65ALS1176
Available in standard 8-lead SOIC package

APPLICATIONS

Industrial field equipment

FUNCTIONAL BLOCK DIAGRAM

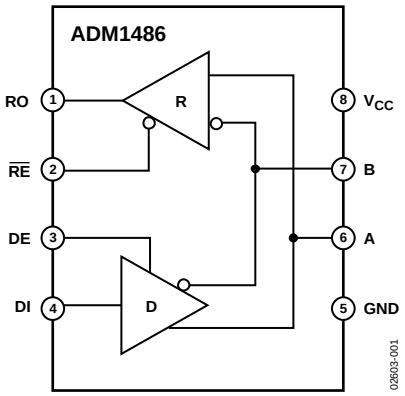

Figure 1.

GENERAL DESCRIPTION

The ADM1486 is a differential line transceiver suitable for high speed bidirectional data communication on multipoint bus transmission lines. It is designed for balanced data transmission, complies with EIA Standards RS-485 and RS-422, and is recommended for PROFIBUS applications. The part contains a differential line driver and a differential line receiver. Both the driver and the receiver may be enabled independently. When disabled or powered down, the driver outputs are high impedance.

The ADM1486 operates from a single 5 V power supply. Excessive power dissipation caused by bus contention or output shorting is prevented by short-circuit protection and thermal circuitry. Short-circuit protection circuits limit the maximum output current to ±200 mA during fault conditions. A thermal shutdown circuit senses if the die temperature rises above 150°C and forces the driver outputs into a high impedance state under this condition.

Up to 50 transceivers may be connected simultaneously on a bus, but only one driver should be enabled at a time. Therefore, it is important that the remaining disabled drivers do not load the bus.

To ensure this, the ADM1486 driver features high output impedance when disabled and when powered down. This minimizes the loading effect when the transceiver is not being used. The high impedance driver output is maintained over the entire common-mode voltage range from −7 V to +12 V.

The receiver contains a fail-safe feature that results in a logic high output state if the inputs are unconnected (floating).

The ADM1486 is fabricated on BiCMOS, an advanced mixed technology process combining low power CMOS with fast switching bipolar technology. All inputs and outputs contain protection against ESD; all driver outputs feature high source and sink current capability. An epitaxial layer is used to guard against latch-up.

The ADM1486 features extremely fast and closely matched switching, enable, and disable times. Minimal driver propagation delays permit transmission at data rates up to 30 Mbps while low skew minimizes EMI interference.

The part is fully specified over the commercial and industrial temperature range and is available in an 8-lead SOIC package.

Rev. A
Information furnished by Analog Devices is believed to be accurate and reliable. However, no responsibility is assumed by Analog Devices for its use, nor for any infringements of patents or other rights of third parties that may result from its use. Specifications subject to change without notice. No license is granted by implication or otherwise under any patent or patent rights of Analog Devices. Trademarks and registered trademarks are the property of their respective owners.

One Technology Way, P.O. Box 9106, Norwood, MA 02062-9106, U.S.A.
Tel: 781.329.4700 **www.analog.com**
Fax: 781.461.3113 **© 2005 Analog Devices, Inc. All rights reserved.**

TABLE OF CONTENTS

Specifications ... 3
Timing Specifications ... 4
Absolute Maximum Ratings ... 5
ESD Caution ... 5
Pin Configuration and Function Descriptions ... 6
Test Circuits ... 7
Switching Characteristics ... 8
Typical Performance Characteristics ... 9
Applications Information ... 13
Differential Data Transmission ... 13
Cable and Data Rate ... 13
Thermal Shutdown ... 13
Propagation Delay ... 13
Receiver Open-Circuit Fail-Safe ... 13
Outline Dimensions ... 15
Ordering Guide ... 15

REVISION HISTORY

3/05—Rev. 0 to Rev. A

Updated Format ... Universal
Added PROFIBUS Logo ... 1
Updated Outline Dimensions ... 15
Changes to Ordering Guide ... 15

11/02—Revision 0: Initial Version

SPECIFICATIONS

V_{CC} = 5 V ±5%. All specifications T_{MIN} to T_{MAX}, unless otherwise noted.

Table 1.

Parameter	Min	Typ	Max	Unit	Test Conditions/Comments
DRIVER					
Differential Output Voltage, V_{OD}			5.0	V	R = Infinity, see Figure 3
	2.1		5.0	V	V_{CC} = 5 V, R = 50 Ω (RS-422), see Figure 3
	2.1		5.0	V	R = 27 Ω (RS-485), see Figure 3
V_{OD3}	2.1		5.0	V	V_{TST} = −7 V to +12 V, see Figure 4
Δ| V_{OD} | for Complementary Output States			0.2	V	R = 27 Ω or 50 Ω, see Figure 3
Common-Mode Output Voltage V_{OC}			3.0	V	R = 27 Ω or 50 Ω, see Figure 3
Δ| V_{OC} | for Complementary Output States			0.2	V	R = 27 Ω or 50 Ω
Output Short-Circuit Current (V_{OUT} = High)	60		200	mA	−7 V ≤ V_O ≤ +12 V
Output Short-Circuit Current (V_{OUT} = Low)	60		200	mA	−7 V ≤ V_O ≤ +12 V
CMOS Input Logic Threshold Low, V_{INL}			0.8	V	
CMOS Input Logic Threshold High, V_{INH}	2.0			V	
Logic Input Current (DE, DI)			±1.0	µA	
RECEIVER					
Differential Input Threshold Voltage, V_{TH}	−0.2		+0.2	V	−7 V ≤ V_{CM} ≤ +12 V
Input Voltage Hysteresis, ΔV_{TH}		70		mV	V_{CM} = 0 V
Input Resistance	20	30		kΩ	−7 V ≤ V_{CM} ≤ +12 V
Input Current (A, B)			0.6	mA	V_{IN} = +12 V
			−0.35	mA	V_{IN} = −7 V
Logic Enable Input Current ($\overline{RE}$)			±1.0	µA	
CMOS Output Voltage Low, V_{OL}			0.4	V	I_{OUT} = +4.0 mA
CMOS Output Voltage High, V_{OH}	4.0			V	I_{OUT} = −4.0 mA
Short-Circuit Output Current	7		85	mA	V_{OUT} = GND or V_{CC}
Three-State Output Leakage Current			±1.0	µA	0.4 V ≤ V_{OUT} ≤ 2.4 V
POWER SUPPLY CURRENT					
I_{CC} (Outputs Enabled)		1.2	2.0	mA	Outputs unloaded, digital inputs = GND or V_{CC}
I_{CC} (Outputs Disabled)		0.8	1.5	mA	Outputs unloaded, digital inputs = GND or V_{CC}

TIMING SPECIFICATIONS

V_{CC} = 5 V ±5%. All specifications T_{MIN} to T_{MAX}, unless otherwise noted.

Table 2.

Parameter	Min	Typ	Max	Unit	Test Conditions/Comments
DRIVER					
Propagation Delay Input to Output t_{PLH}, t_{PHL}	4	11	17	ns	R_{LDIFF} = 54 Ω, C_{L1} = C_{L2} = 100 pF, see Figure 5
		11	13	ns	R_{LDIFF} = 54 Ω, C_{L1} = C_{L2} = 100 pF @ T_A = 25°C
Driver O/P to $\overline{O/P}$ t_{SKEW}		0.5	2	ns	R_{LDIFF} = 54 Ω, C_{L1} = C_{L2} = 100 pF, see Figure 5[1]
Driver Rise/Fall Time t_R, t_F		8	15	ns	R_{LDIFF} = 54 Ω, C_{L1} = C_{L2} = 100 pF, see Figure 5
Driver Enable to Output Valid t_{ZH}, t_{ZL}		9	15	ns	R_L = 110 Ω, C_L = 50 pF, see Figure 6
Driver Disable Timing t_{HZ}, t_{LZ}		9	15	ns	R_L = 110 Ω, C_L = 50 pF, see Figure 6
Matched Enable Switching					
$\lvert t_{AZH} - t_{BZL} \rvert$, $\lvert t_{BZH} - t_{AZL} \rvert$		1	3	ns	R_L = 110 Ω, C_L = 50 pF, see Figure 6
Matched Disable Switching					
$\lvert t_{AHZ} - t_{BLZ} \rvert$, $\lvert t_{BHZ} - t_{ALZ} \rvert$		2	5	ns	R_L = 110 Ω, C_L = 50 pF, see Figure 6
RECEIVER					
Propagation Delay Input to Output t_{PLH}, t_{PHL}	6	12	20	ns	C_L = 15 pF, see Figure 7
Skew $\lvert t_{PLH} - t_{PHL} \rvert$		0.4	2	ns	C_L = 15 pF[1], see Figure 7
Receiver Enable t_{ZH}, t_{ZL}		7	13	ns	C_L = 15 pF, R_L = 1 kΩ, see Figure 8
Receiver Disable t_{HZ}, t_{LZ}		7	13	ns	C_L = 15 pF, R_L = 1 kΩ, see Figure 8

[1] Guaranteed by characterization.

ABSOLUTE MAXIMUM RATINGS

T_A = 25°C, unless otherwise noted.

Table 3.

Parameter	Rating
V_{CC}	7 V
Inputs	
Driver Input (DI)	−0.3 V to V_{CC} + 0.3 V
Control Inputs (DE, $\overline{RE}$)	−0.3 V to V_{CC} + 0.3 V
Receiver Inputs (A, B)	−9 V to +14 V
Outputs	
Driver Outputs	−9 V to +14 V
Receiver Outputs	−0.5 V to V_{CC} + 0.5 V
Power Dissipation 8-Lead SOIC	450 mW
θ_{JA}, Thermal Impedance	170°C/W
Operating Temperature Range	
Industrial (A Version)	−40°C to +85°C
Storage Temperature Range	−65°C to +150°C
Lead Temperature (Soldering, 10 sec)	300°C
Vapor Phase (60 sec)	215°C
Infrared (15 sec)	220°C

Stresses above those listed under Absolute Maximum Ratings may cause permanent damage to the device. This is a stress rating only; functional operation of the device at these or any other conditions above those indicated in the in the operational section of this specification is not implied. Exposure to absolute maximum rating conditions for extended periods of time may affect device reliability.

ESD CAUTION

ESD (electrostatic discharge) sensitive device. Electrostatic charges as high as 4000 V readily accumulate on the human body and test equipment and can discharge without detection. Although this product features proprietary ESD protection circuitry, permanent damage may occur on devices subjected to high energy electrostatic discharges. Therefore, proper ESD precautions are recommended to avoid performance degradation or loss of functionality.

PIN CONFIGURATION AND FUNCTION DESCRIPTIONS

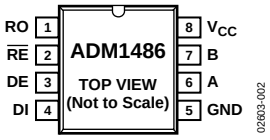

Figure 2. Pin Configuration

Table 4. Pin Function Descriptions

Pin No.	Mnemonic	Description
1	RO	Receiver Output. When enabled, if A > B by 200 mV, RO = high. If A < B by 200 mV, RO = low.
2	$\overline{RE}$	Receiver Output Enable. A low level enables the receiver output, RO. A high level places it in a high impedance state.
3	DE	Driver Output Enable. A high level enables the driver differential outputs, A and B. A low level places it in a high impedance state.
4	DI	Driver Input. When the driver is enabled, a logic low on DI forces A low and B high, while a logic high on DI forces A high and B low.
5	GND	Ground Connection, 0 V.
6	A	Noninverting Receiver Input A/Driver Output A.
7	B	Inverting Receiver Input B/Driver Output B.
8	V_{CC}	Power Supply, 5 V ±5%.

Table 5. Transmitting

DE Input	DI Input	B Output	A Output
1	1	0	1
1	0	1	0
0	X	Z	Z

Table 6. Receiving

$\overline{RE}$	A–B Input	RO Output
0	≥ +0.2 V	1
0	≤ −0.2 V	0
0	Inputs open	1
1	X	Z

TEST CIRCUITS

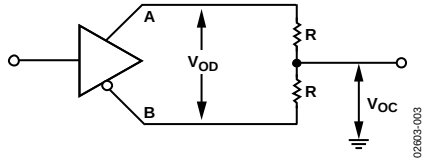

Figure 3. Driver Voltage Measurement

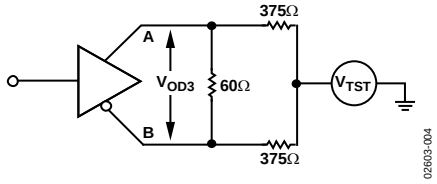

Figure 4. Driver Voltage Measurement

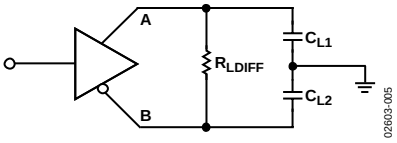

Figure 5. Driver Propagation Delay

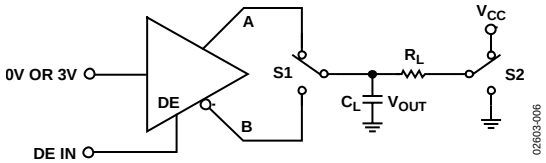

Figure 6. Driver Enable/Disable

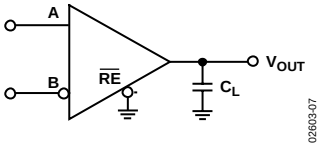

Figure 7. Receiver Propagation Delay

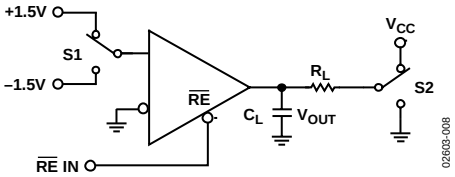

Figure 8. Receiver Enable/Disable

SWITCHING CHARACTERISTICS

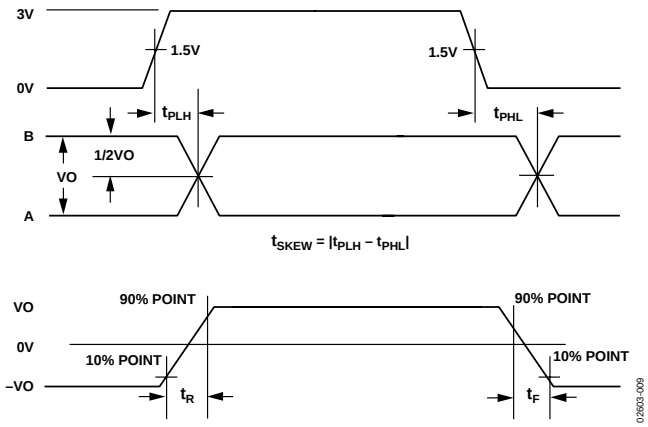

Figure 9. Driver Propagation Delay, Rise/Fall Timing

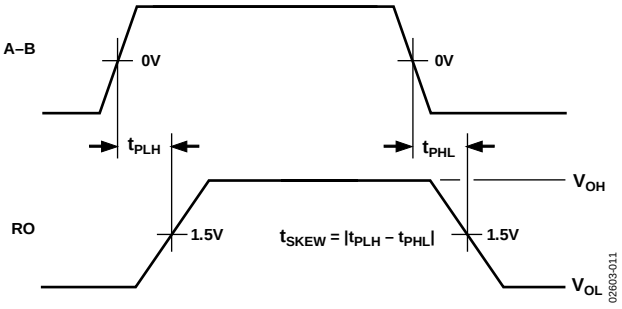

Figure 11. Receiver Propagation Delay

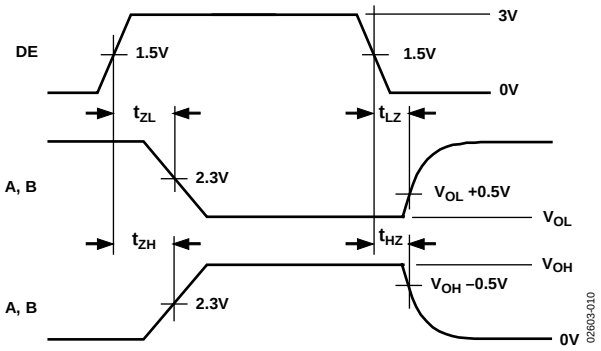

Figure 10. Driver Enable/Disable Timing

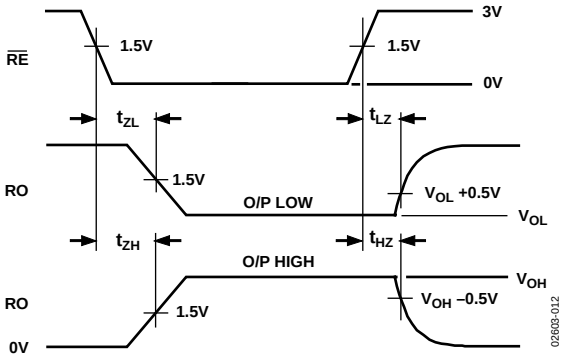

Figure 12. Receiver Enable/Disable Timing

TYPICAL PERFORMANCE CHARACTERISTICS

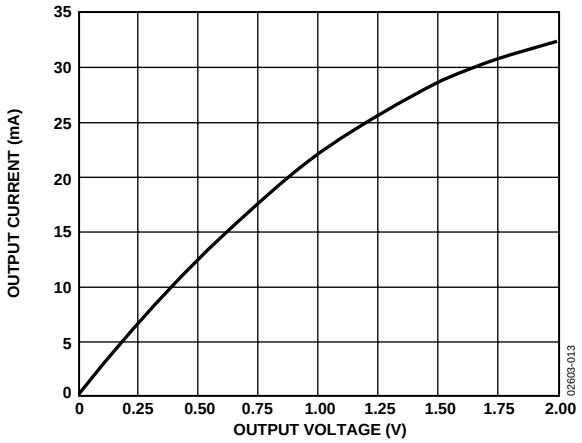

Figure 13. Output Current vs. Receiver Output Low Voltage

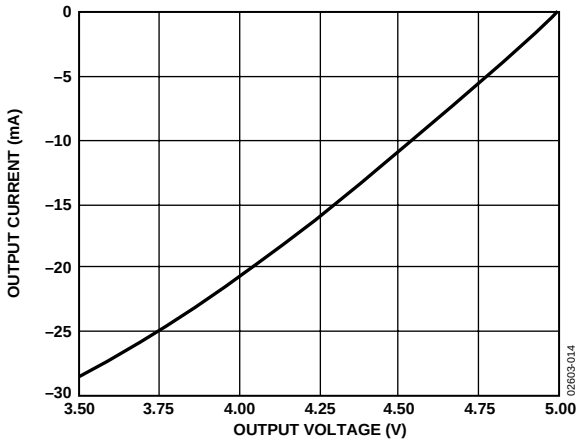

Figure 14. Output Current vs. Receiver Output High Voltage

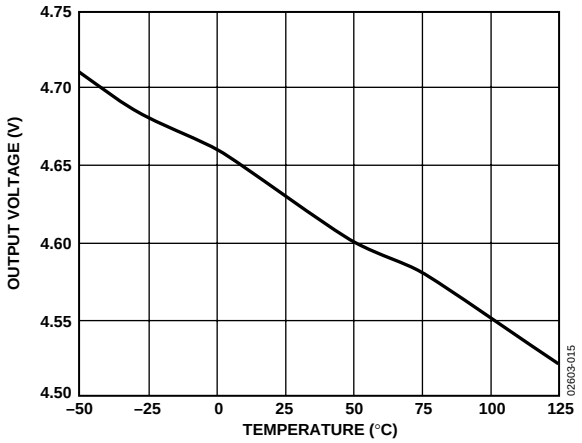

Figure 15. Receiver Output High Voltage vs. Temperature (I = 8 mA)

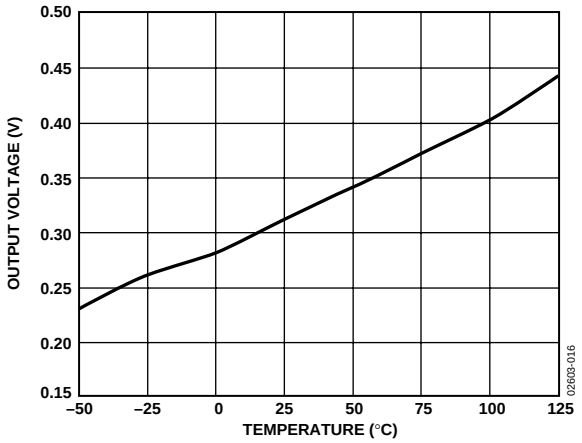

Figure 16. Receiver Output Low Voltage vs. Temperature (I = 8 mA)

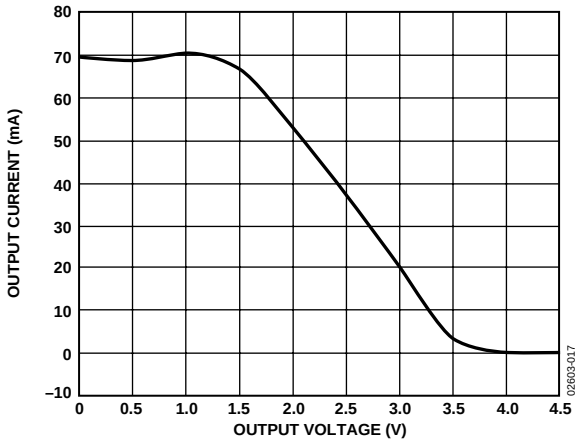

Figure 17. Output Current vs. Driver Differential Output Voltage

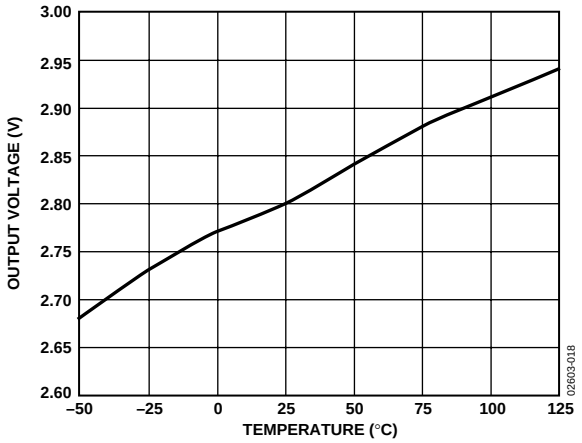

Figure 18. Driver Differential Output Voltage vs. Temperature (R_{LDIFF} = 53.6 Ω)

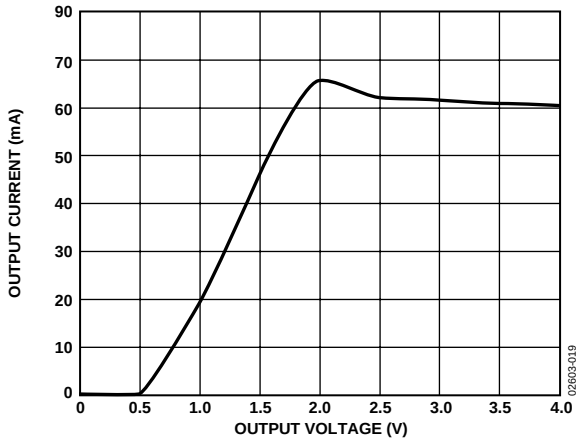

Figure 19. Output Current vs. Driver Output Low Voltage

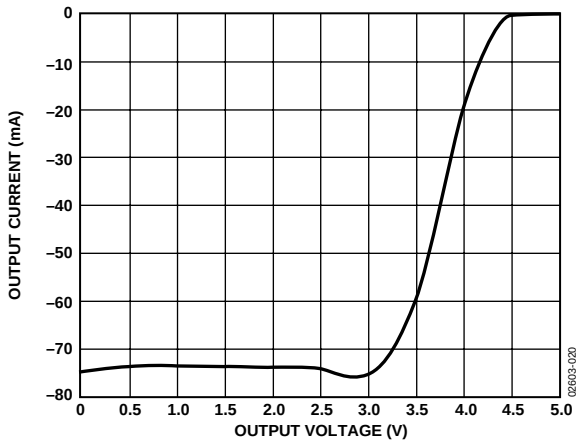

Figure 20. Output Current vs. Driver Output High Voltage

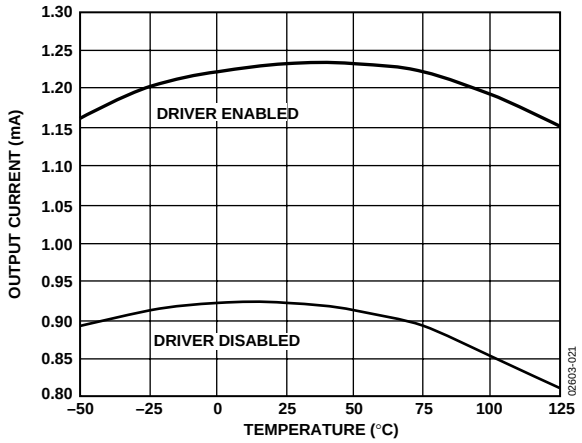

Figure 21. Supply Current vs. Temperature

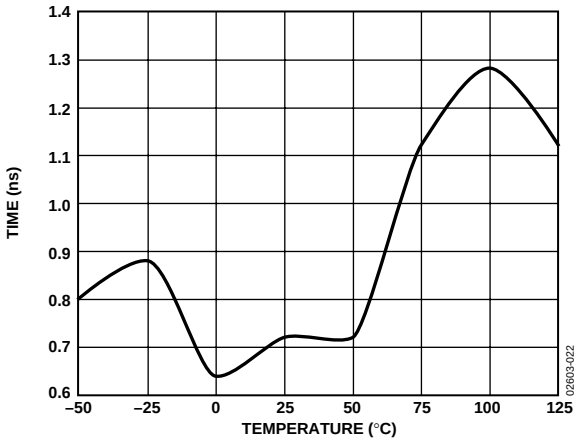

Figure 22. Receiver Skew vs. Temperature

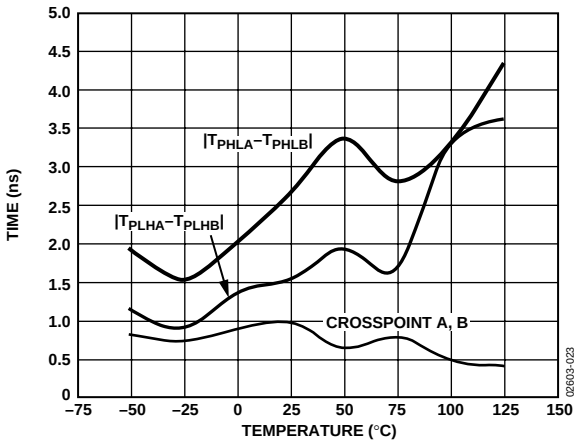

Figure 23. Driver Skew vs. Temperature

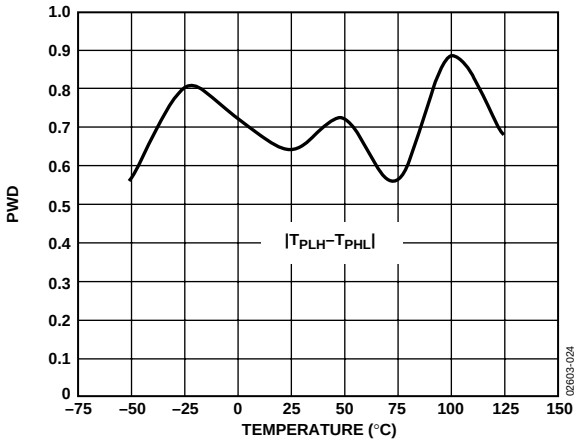

Figure 24. Tx Pulse Width Distortion

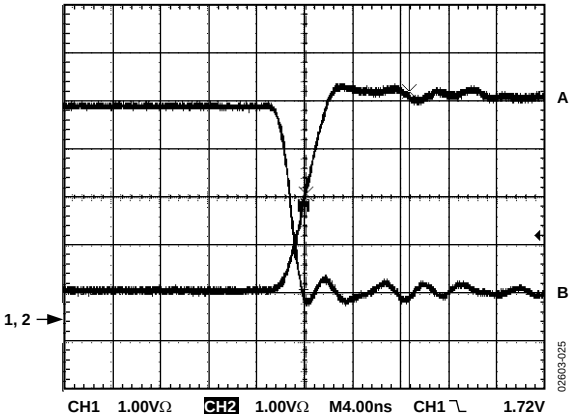

Figure 25. Unloaded Driver Differential Outputs

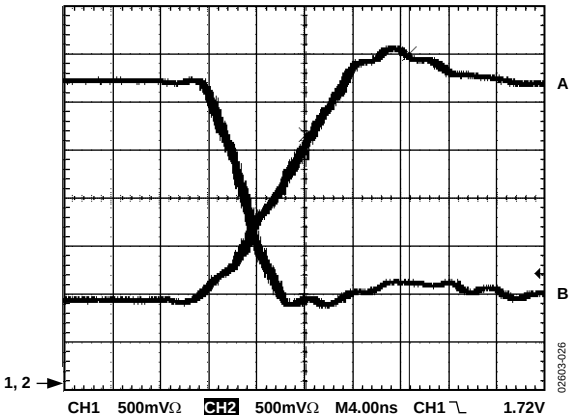

Figure 26. Loaded Driver Differential Output
(R_LDiff = 54 Ω, C_{L1} = C_{L2} = 100 pF)

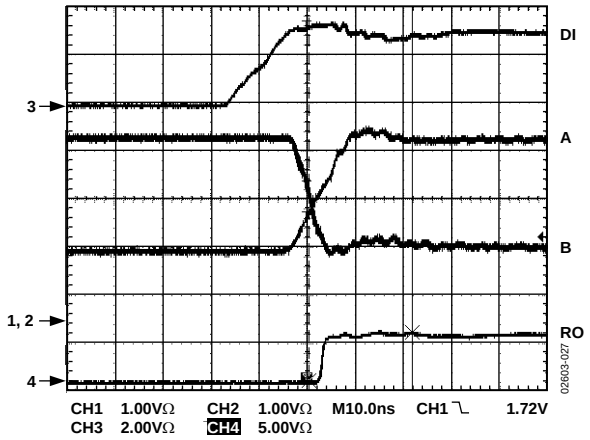

Figure 27. Driver/Receiver Propagation Delays Low to High
(R_{LDIFF} = 54 Ω, C_{L1} = C_{L2} = 100 pF)

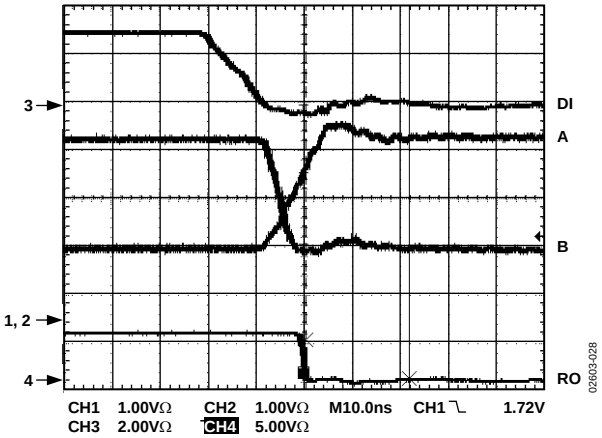

Figure 28. Driver/Receiver Propagation Delays High to Low
(R_LDiff = 54 Ω, C_{L1} = C_{L2} = 100 pF)

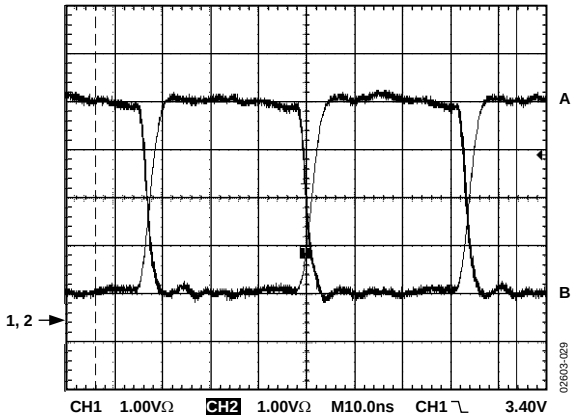

Figure 29. Unloaded Driver Outputs at 15 Mbps

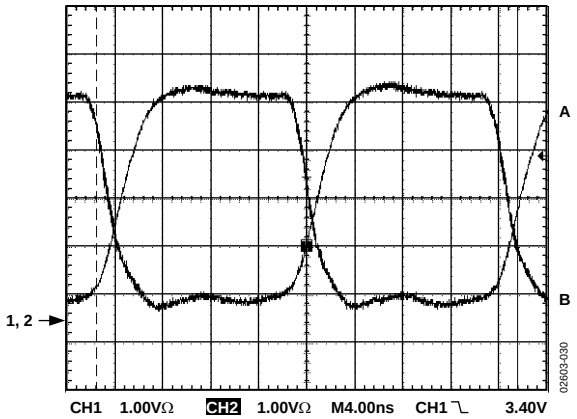

Figure 30. Unloaded Driver Outputs at 30 Mbps

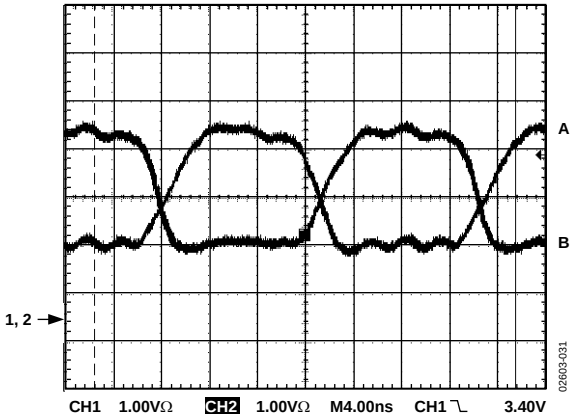

Figure 31. Loaded Driver Outputs at 15 Mbps
(R_{LDIFF} = 54 Ω, C_{L1} = C_{L2} = 100 pF)

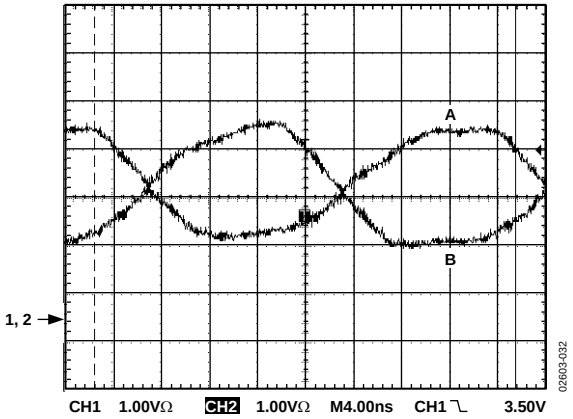

Figure 32. Loaded Driver Outputs at 30 Mbps
(R_{LDIFF} = 54 Ω, C_{L1} = C_{L2} = 100 pF)

APPLICATIONS INFORMATION

DIFFERENTIAL DATA TRANSMISSION

Differential data transmission is used to reliably transmit data at high rates over long distances and through noisy environments. Differential transmission nullifies the effects of ground shifts and noise signals that appear as common-mode voltages on the line. There are two main standards approved by the Electronics Industries Association (EIA) that specify the electrical characteristics of transceivers used in differential data transmission.

The RS-422 standard specifies data rates up to 10 MBaud and line lengths up to 4,000 feet. A single driver can drive a transmission line with up to 10 receivers.

In order to address true multipoint communications, the RS-485 standard was defined. This standard meets or exceeds all of the requirements of RS-422, and it allows up to 32 drivers and 32 receivers to connect to a single bus. An extended common-mode range of −7 V to +12 V is defined. The most significant difference between the RS-422 and the RS-485 is that the drivers with RS-485 can be disabled, allowing more than one driver to be connected to a single line; in fact, 32 drivers can be connected to a single line. Only one driver should be enabled at a time, but the RS-485 standard contains additional specifications to guarantee device safety in the event of line contention.

CABLE AND DATA RATE

Twisted pair is the transmission line of choice for RS-485 communications. Twisted pair cable tends to cancel common-mode noise and causes cancellation of the magnetic fields generated by the current flowing through each wire, thereby reducing the effective inductance of the pair.

The ADM1486 is designed for bidirectional data communications on multipoint transmission lines. A typical application showing a multipoint transmission network is shown in Figure 33.

An RS-485 transmission line can have as many as 32 transceivers on the bus. Only one driver can transmit at a time, but multiple receivers may be enabled simultaneously.

As with any transmission line, it is important to minimize reflections. This can be achieved by terminating the extreme ends of the line using resistors equal to the characteristic impedance of the line. Stub lengths of the main line should also be kept as short as possible. A properly terminated transmission line appears purely resistive to the driver.

THERMAL SHUTDOWN

The ADM1486 contains thermal shutdown circuitry that protects the part from excessive power dissipation during fault conditions. Shorting the driver outputs to a low impedance source can result in high driver currents. Thermal sensing circuitry detects the increase in die temperature and disables the driver outputs. Thermal sensing circuitry is designed to disable the driver outputs when a die temperature reaches 150°C. As the device cools, the drivers are re-enabled at 140°C.

PROPAGATION DELAY

The ADM1486 features very low propagation delay, ensuring maximum baud rate operation. The well-balanced driver ensures distortion-free transmission.

Another important specification is a measure of the skew between the complementary outputs. Excessive skew impairs the noise immunity of the system and increases the amount of electromagnetic interference (EMI).

RECEIVER OPEN-CIRCUIT FAIL-SAFE

The receiver input includes a fail-safe feature that guarantees a logic high on the receiver when the inputs are open circuit or floating.

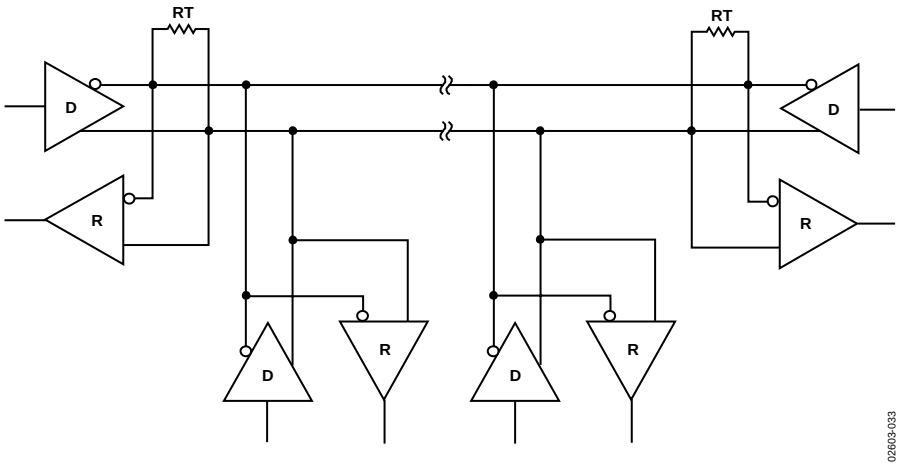

Figure 33. Typical RS-485 Network

Table 7. Comparison of RS-422, RS-485, and PROFIBUS Interface Standards

Specification	RS-422	RS-485	PROFIBUS
Transmission Type	Differential	Differential	Differential
Maximum Cable Length	4,000 ft.	4,000 ft.	
Minimum Driver Output Voltage	±2 V	±1.5 V	±2.1 V
Driver Load Impedance	100 Ω	54 Ω	54 Ω
Receiver Input Resistance	4 kΩ min	12 kΩ min	20 kΩ min
Receiver Input Sensitivity	±200 mV	±200 mV	±200 mV
Receiver Input Voltage Range	−7 V to +7 V	−7 V to +12 V	−7 V to +12 V
No. of Drivers/Receivers per Line	1/10	32/32	50/50

OUTLINE DIMENSIONS

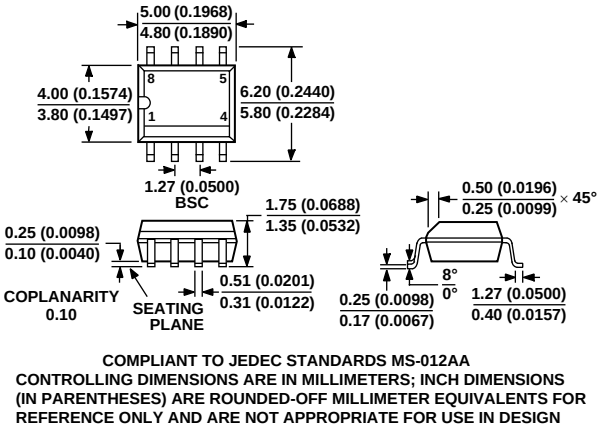

Figure 34. 8-Lead Standard Small Outline Package [SOIC]
Narrow Body
(R-8)
Dimensions shown in millimeters and (inches)

ORDERING GUIDE

Model	Temperature Range	Package Description	Package Option
ADM1486AR	−40°C to +85°C	8-Lead Narrow Body (SOIC)	R-8
ADM1486AR-REEL	−40°C to +85°C	8-Lead Narrow Body (SOIC)	R-8
ADM1486AR-REEL7	−40°C to +85°C	8-Lead Narrow Body (SOIC)	R-8
ADM1486ARZ[1]	−40°C to +85°C	8-Lead Narrow Body (SOIC)	R-8
ADM1486ARZ-REEL[1]	−40°C to +85°C	8-Lead Narrow Body (SOIC)	R-8
ADM1486ARZ-REEL7[1]	−40°C to +85°C	8-Lead Narrow Body (SOIC)	R-8

[1] Z = Pb-free part.

NOTES

© 2005 Analog Devices, Inc. All rights reserved. Trademarks and registered trademarks are the property of their respective owners.
C02603-0-3/05(A)

ANALOG DEVICES

www.analog.com

Компания «ЭлектроПласт» предлагает заключение долгосрочных отношений при поставках импортных электронных компонентов на взаимовыгодных условиях!

Наши преимущества:

- Оперативные поставки широкого спектра электронных компонентов отечественного и импортного производства напрямую от производителей и с крупнейших мировых складов;
- Поставка более 17-ти миллионов наименований электронных компонентов;
- Поставка сложных, дефицитных, либо снятых с производства позиций;
- Оперативные сроки поставки под заказ (от 5 рабочих дней);
- Экспресс доставка в любую точку России;
- Техническая поддержка проекта, помощь в подборе аналогов, поставка прототипов;
- Система менеджмента качества сертифицирована по Международному стандарту ISO 9001;
- Лицензия ФСБ на осуществление работ с использованием сведений, составляющих государственную тайну;
- Поставка специализированных компонентов (Xilinx, Altera, Analog Devices, Intersil, Interpoint, Microsemi, Aeroflex, Peregrine, Syfer, Eurofarad, Texas Instrument, Miteq, Cobham, E2V, MA-COM, Hittite, Mini-Circuits,General Dynamics и др.);

Помимо этого, одним из направлений компании «ЭлектроПласт» является направление «Источники питания». Мы предлагаем Вам помощь Конструкторского отдела:

- Подбор оптимального решения, техническое обоснование при выборе компонента;
- Подбор аналогов;
- Консультации по применению компонента;
- Поставка образцов и прототипов;
- Техническая поддержка проекта;
- Защита от снятия компонента с производства.

Как с нами связаться

Телефон: 8 (812) 309 58 32 (многоканальный)
Факс: 8 (812) 320-02-42
Электронная почта: org@eplast1.ru
Адрес: 198099, г. Санкт-Петербург, ул. Калинина, дом 2, корпус 4, литера А.