



The following document contains information on Cypress products. The document has the series name, product name, and ordering part numbering with the prefix “MB”. However, Cypress will offer these products to new and existing customers with the series name, product name, and ordering part number with the prefix “CY”.

How to Check the Ordering Part Number

1. Go to www.cypress.com/pcn.
2. Enter the keyword (for example, ordering part number) in the **SEARCH PCNS** field and click **Apply**.
3. Click the corresponding title from the search results.
4. Download the Affected Parts List file, which has details of all changes

For More Information

Please contact your local sales office for additional information about Cypress products and solutions.

About Cypress

Cypress is the leader in advanced embedded system solutions for the world's most innovative automotive, industrial, smart home appliances, consumer electronics and medical products. Cypress' microcontrollers, analog ICs, wireless and USB-based connectivity solutions and reliable, high-performance memories help engineers design differentiated products and get them to market first. Cypress is committed to providing customers with the best support and development resources on the planet enabling them to disrupt markets by creating new product categories in record time. To learn more, go to www.cypress.com.



MB9B560L Series

32-Bit Arm[®] Cortex[®]-M4F FM4 Microcontroller

Devices in the MB9B560L Series are highly integrated 32-bit microcontrollers with high performance and competitive cost.

This series is based on the Arm[®] Cortex[®]-M4F Processor with on-chip Flash memory and SRAM. The series has peripheral functions such as Motor Control Timers, ADCs and Communication Interfaces (USB, CAN, UART, CSIO, I²C, LIN).

The products that are described in this datasheet are placed into TYPE2-M4 product categories in the "FM4 Family Peripheral Manual Main Part (002-04856)".

Features

32-bit Arm[®] Cortex[®]-M4F Core

- Processor version: r0p1
- Up to 160 MHz Frequency Operation
- FPU built-in
- Support DSP instruction
- Memory Protection Unit (MPU): improves the reliability of an embedded system
- Integrated Nested Vectored Interrupt Controller (NVIC): 1 NMI (non-maskable interrupt) and 128 peripheral interrupts and 16 priority levels
- 24-bit System timer (Sys Tick): System timer for OS task management

On-Chip Memories

[Flash Memory]

These series are based on two independent on-chip Flash memories.

- MainFlash memory
 - Up to 512 Kbytes
 - Built-in Flash Accelerator System with 16 Kbytes trace buffer memory
 - The read access to Flash memory can be achieved without wait-cycle up to operation frequency of 72 MHz. Even at the operation frequency more than 72 MHz, an equivalent access to Flash memory can be obtained by Flash Accelerator System.
 - Security function for code protection
- WorkFlash memory
 - 32 Kbytes
 - Read cycle:
 - 6wait-cycle: the operation frequency more than 120 MHz, and up to 160 MHz
 - 4wait-cycle: the operation frequency more than 72 MHz, and up to 120 MHz
 - 2wait-cycle: the operation frequency more than 40 MHz, and up to 72 MHz
 - 0wait-cycle: the operation frequency up to 40 MHz
 - Security function is shared with code protection

[SRAM]

This is composed of three independent SRAMs (SRAM0, SRAM1, and SRAM2). SRAM0 is connected to I-code bus and D-code bus of Cortex-M4F core. SRAM1 and SRAM2 are connected to System bus of Cortex-M4F core.

- SRAM0: Up to 32 Kbytes
- SRAM1: Up to 16 Kbytes
- SRAM2: Up to 16 Kbytes

USB Interface

USB interface is composed of Device and Host.

- USB device
 - USB2.0 Full-Speed supported
 - Max 6 Endpoint supported
 - Endpoint 0 is control transfer
 - Endpoint 1, 2 can be selected Bulk-transfer, Interrupt-transfer or Isochronous-transfer
 - Endpoint 3 to 5 can select Bulk-transfer or Interrupt-transfer
 - Endpoint 1 to 5 comprise Double Buffer
 - The size of each endpoint is according to the follows.
 - Endpoint 0, 2 to 5: 64 bytes
 - Endpoint 1: 256 bytes
- USB host
 - USB2.0 Full/Low-speed supported
 - Bulk-transfer, interrupt-transfer and Isochronous-transfer support
 - USB Device connected/dis-connected automatically detect
 - IN/OUT token handshake packet automatically
 - Max 256-byte packet-length supported
 - Wake-up function supported

CAN Interface (1 Channel)

- Compatible with CAN Specification 2.0A/B
- Maximum transfer rate: 1 Mbps
- Built-in 32 message buffer

Multi-Function Serial Interface (Max 6 Channels)

- 64 bytes with FIFO (the FIFO step numbers are variable depending on the settings of the communication mode or bit length.)
- Operation mode is selectable from the followings for each channel.
 - UART
 - CSIO
 - LIN
 - I²C
- UART
 - Full-duplex double buffer
 - Selection with or without parity supported
 - Built-in dedicated baud rate generator
 - External clock available as a serial clock
 - Hardware Flow control : Automatically control the transmission by CTS/RTS (only ch.4)
 - Various error detect functions available (parity errors, framing errors, and overrun errors)
- CSIO
 - Full-duplex double buffer
 - Built-in dedicated baud rate generator
 - Overrun error detect function available
 - Serial chip select function (ch.6 only)
 - Supports high-speed SPI (ch.0 and ch.6 only)
 - Data length 5 to 16-bit
- LIN
 - LIN protocol Rev.2.1 supported
 - Full-duplex double buffer
 - Master/Slave mode supported
 - LIN break field generation (can change to 13 to 16-bit length)
 - LIN break delimiter generation (can change to 1 to 4-bit length)
 - Various error detect functions available (parity errors, framing errors, and overrun errors)
- I²C
 - Standard mode (Max 100 kbps) / Fast-mode (Max 400 kbps) supported
 - Fast mode Plus (Fm+) (Max 1000 kbps, only for ch.3=ch.A and ch.4=ch.B) supported

DMA Controller (8 Channels)

DMA Controller has an independent bus for CPU, so CPU and DMA Controller can process simultaneously.

- 8 independently configured and operated channels
- Transfer can be started by software or request from the built-in peripherals
- Transfer address area: 32-bit (4 Gbytes)
- Transfer mode: Block transfer/Burst transfer/Demand transfer
- Transfer data type: bytes/half-word/word
- Transfer block count: 1 to 16
- Number of transfers: 1 to 65536

DSTC (Descriptor System data Transfer Controller) (128 Channels)

The DSTC can transfer data at high-speed without going via the CPU. The DSTC adopts the Descriptor system and, following the specified contents of the Descriptor which has already been constructed on the memory, can access directly the memory /peripheral device and performs the data transfer operation.

It supports the software activation, the hardware activation and the chain activation functions.

A/D Converter (Max 15 Channels) [12-bit A/D Converter]

- Successive Approximation type
- Built-in 2 units
- Conversion time: 0.5 μ s @ 5 V
- Priority conversion available (priority at 2levels)
- Scanning conversion mode
- Built-in FIFO for conversion data storage (for SCAN conversion: 16steps, for Priority conversion: 4steps)

DA Converter (Max 2 Channels)

- R-2R type
- 12-bit resolution

Base Timer (Max 8 Channels)

Operation mode is selectable from the followings for each channel.

- 16-bit PWM timer
- 16-bit PPG timer
- 16-/32-bit reload timer
- 16-/32-bit PWC timer

General Purpose I/O Port

This series can use its pins as general purpose I/O ports when they are not used for external bus or peripherals. Moreover, the port relocate function is built in. It can set which I/O port the peripheral function can be allocated.

- Capable of pull-up control per pin
- Capable of reading pin level directly
- Built-in the port relocate function
- Up to 48 high-speed general-purpose I/O ports @ 64 pin Package
- Some pin is 5 V tolerant I/O.
See 4. Pin Description and 5. I/O Circuit Type for the corresponding pins.

Multi-Function Timer (Max 2 Units)

The Multi-function timer is composed of the following blocks.

Minimum resolution: 6.25 ns

- 16-bit free-run timer × 3 ch./unit
- Input capture × 4 ch./unit
- Output compare × 6 ch./unit
- A/D activation compare × 6 ch./unit
- Waveform generator × 3 ch./unit
- 16-bit PPG timer × 3 ch./unit

The following function can be used to achieve the motor control.

- PWM signal output function
- DC chopper waveform output function
- Dead time function
- Input capture function
- A/D convertor activate function
- DTIF (Motor emergency stop) interrupt function

Real-Time Clock (RTC)

The Real-time clock can count

Year/Month/Day/Hour/Minute/Second/A day of the week from 00 to 99.

- Interrupt function with specifying date and time (Year/Month/Day/Hour/Minute) is available. This function is also available by specifying only Year, Month, Day, Hour or Minute.
- Timer interrupt function after set time or each set time.
- Capable of rewriting the time with continuing the time count.
- Leap year automatic count is available.

Quadrature Position/Revolution Counter (QPRC) (1 Channel)

The Quadrature Position/Revolution Counter (QPRC) is used to measure the position of the position encoder. Moreover, it is possible to use up/down counter.

- The detection edge of the three external event input pins AIN, BIN, and ZIN is configurable.
- 16-bit position counter
- 16-bit revolution counter
- Two 16-bit compare registers

Dual Timer (32-/16-bit Down Counter)

The Dual Timer consists of two programmable 32-/16-bit down counters.

Operation mode is selectable from the followings for each channel.

- Free-running
- Periodic (=Reload)
- One-shot

Watch Counter

The Watch counter is used for wake up from the low-power consumption mode. It is possible to select the main clock, sub clock, built-in high-speed CR clock or built-in low-speed CR clock as the clock source.

Interval timer: up to 64 s (Max) @ Sub Clock: 32.768 kHz

External Interrupt Controller Unit

- External interrupt input pin: Max 16 pins
- Include one non-maskable interrupt (NMI)

Watchdog Timer (2 Channels)

A watchdog timer can generate interrupts or a reset when a time-out value is reached.

This series consists of two different watchdogs, a "Hardware" watchdog and a "Software" watchdog.

"Hardware" watchdog timer is clocked by low-speed internal CR oscillator. Therefore, "Hardware" watchdog is active in any power saving mode except STOP.

CRC (Cyclic Redundancy Check) Accelerator

The CRC accelerator helps a verify data transmission or storage integrity.

CCITT CRC16 and IEEE-802.3 CRC32 are supported.

- CCITT CRC16 Generator Polynomial: 0x1021
- IEEE-802.3 CRC32 Generator Polynomial: 0x04C11DB7

Clock and Reset

[Clocks]

Five clock sources (2 external oscillators, 2 internal CR oscillator, and Main PLL) that are dynamically selectable.

- Main clock: 4 MHz to 48 MHz
- Sub Clock: 32.768 kHz
- High-speed internal CR Clock: 4 MHz
- Low-speed internal CR Clock: 100 kHz
- Main PLL Clock

[Resets]

- Reset requests from INITX pin
- Power on reset
- Software reset
- Watchdog timers reset
- Low voltage detector reset
- Clock supervisor reset

Clock Super Visor (CSV)

Clocks generated by internal CR oscillators are used to supervise abnormality of the external clocks.

- External OSC clock failure (clock stop) is detected, reset is asserted.
- External OSC frequency anomaly is detected, interrupt or reset is asserted.

Low-Voltage Detector (LVD)

This Series include 2-stage monitoring of voltage on the VCC pins. When the voltage falls below the voltage has been set, Low-Voltage Detector generates an interrupt or reset.

- LVD1: error reporting via interrupt
- LVD2: auto-reset operation

Low-Power Consumption Mode

Six low-power consumption modes are supported.

- SLEEP
- TIMER
- RTC
- STOP
- Deep standby RTC (selectable from with/without RAM retention)
- Deep standby stop (selectable from with/without RAM retention)

VBAT

The consumption power during the RTC operation can be reduced by supplying the power supply independent from the RTC (calendar circuit)/32 kHz oscillation circuit. The following circuits can also be used.

- RTC
- 32 kHz oscillation circuit
- Power-on circuit
- Back up register: 32 bytes
- Port circuit

Debug

- Serial Wire JTAG Debug Port (SWJ-DP)

Unique ID

Unique value of the device (41-bit) is set.

Power Supply

Three Power Supplies (when 64 pin Package)

Two Power Supplies (when 48 pin Package)

- Wide range voltage:
VCC = 2.7 V to 5.5 V
- Power supply for USB I/O:
USBVCC = 3.0 V to 3.6 V (when USB is used)
= 2.7 V to 5.5 V (when GPIO is used)
- Power supply for VBAT (only 64 pin Package):
VBAT = 2.7 V to 5.5 V

Contents

| | |
|--|-----------|
| Features | 1 |
| 1. Product Lineup | 7 |
| 2. Packages | 8 |
| 3. Pin Assignment | 9 |
| 4. Pin Description | 13 |
| 4.1 List of Pin Numbers | 13 |
| 4.2 List of Pin Functions | 19 |
| 5. I/O Circuit Type | 28 |
| 6. Handling Precautions | 35 |
| 6.1 Precautions for Product Design | 35 |
| 6.2 Precautions for Package Mounting..... | 36 |
| 6.3 Precautions for Use Environment..... | 37 |
| 7. Handling Devices | 38 |
| 8. Block Diagram | 41 |
| 9. Memory Size | 42 |
| 10. Memory Map | 42 |
| 11. Pin Status in Each CPU State | 45 |
| 12. Electrical Characteristics | 52 |
| 12.1 Absolute Maximum Ratings..... | 52 |
| 12.2 Recommended Operating Conditions | 53 |
| 12.3 DC Characteristics | 57 |
| 12.3.1 Current Rating..... | 57 |
| 12.3.2 Pin Characteristics | 64 |
| 12.4 AC Characteristics..... | 66 |
| 12.4.1 Main Clock Input Characteristics..... | 66 |
| 12.4.2 Sub Clock Input Characteristics | 67 |
| 12.4.3 Built-in CR Oscillation Characteristics..... | 67 |
| 12.4.4 Operating Conditions of Main PLL (In the Case of Using Main Clock for Input Clock of PLL)..... | 68 |
| 12.4.5 Operating Conditions of USB PLL (In the Case of Using Main Clock for Input Clock of PLL) | 68 |
| 12.4.6 Operating Conditions of Main PLL (In the Case of Using Built-in High-Speed CR Clock for Input Clock of Main PLL)..... | 68 |
| 12.4.7 Reset Input Characteristics | 69 |
| 12.4.8 Power-on Reset Timing..... | 69 |
| 12.4.9 GPIO Output Characteristics..... | 70 |
| 12.4.10 Base Timer Input Timing..... | 71 |
| 12.4.11 CSIO/UART Timing | 72 |
| 12.4.12 External Input Timing..... | 97 |
| 12.4.13 Quadrature Position/Revolution Counter Timing | 98 |
| 12.4.14 I ² C Timing..... | 100 |
| 12.4.15 JTAG Timing..... | 102 |
| 12.5 12-bit A/D Converter..... | 103 |
| 12.6 12-bit D/A Converter..... | 106 |
| 12.7 USB Characteristics | 107 |
| 12.8 Low-Voltage Detection Characteristics..... | 111 |
| 12.8.1 Low-Voltage Detection Reset..... | 111 |
| 12.8.2 Interrupt of Low-Voltage Detection..... | 111 |
| 12.9 MainFlash Memory Write/Erase Characteristics..... | 112 |
| 12.10 WorkFlash Memory Write/Erase Characteristics | 112 |

| | |
|---|------------|
| 12.11 Standby Recovery Time | 113 |
| 12.11.1 Recovery Cause: Interrupt/WKUP | 113 |
| 12.11.2 Recovery Cause: Reset..... | 115 |
| 13. Ordering Information | 117 |
| 14. Package Dimensions | 118 |
| 15. Major Changes | 123 |
| Document History..... | 125 |
| Sales, Solutions, and Legal Information..... | 128 |

1. Product Lineup

Memory Size

| Product Name | MB9BF564K/L | MB9BF565K/L | MB9BF566K/L |
|------------------|-------------|-------------|-------------|
| MainFlash memory | 256 Kbytes | 384 Kbytes | 512 Kbytes |
| WorkFlash memory | 32 Kbytes | 32 Kbytes | 32 Kbytes |
| On-chip SRAM | 32 Kbytes | 48 Kbytes | 64 Kbytes |
| SRAM0 | 16 Kbytes | 24 Kbytes | 32 Kbytes |
| SRAM1 | 8 Kbytes | 12 Kbytes | 16 Kbytes |
| SRAM1 | 8 Kbytes | 12 Kbytes | 16 Kbytes |

Function

| Product Name | | MB9BF564K MB9BF565K MB9BF566K | MB9BF564L MB9BF565L MB9BF566L |
|--|------------------------|--|-------------------------------------|
| Pin count | | 48 | 64 |
| CPU | | Cortex-M4F, MPU, NVIC 128ch. | |
| Freq. | | 160 MHz | |
| Power supply voltage range | | 2.7 V to 5.5 V | |
| USB2.0 (Device/Host) | | 1ch. | |
| CAN | | 1ch. | |
| DMAC | | 8ch. | |
| DSTC | | 128ch. | |
| Multi-function Serial Interface (UART/CSIO/LIN/I ² C) | | 6ch. (Max) (In ch.1, only I ² C is available.) | 6ch. (Max) |
| Base Timer (PWC/Reload timer/PWM/PPG) | | 8ch. (Max) | |
| M/F Timer | A/D activation compare | 1 unit | 2 units (Max) |
| | Input capture | | |
| | Free-run timer | | |
| | Output compare | | |
| | Waveform generator | | |
| PPG | 3ch. | | |
| QPRC | | 1ch. | |
| Dual Timer | | 1 unit | |
| Real-Time Clock | | 1 unit | |
| Watch Counter | | 1 unit | |
| CRC Accelerator | | Yes | |
| Watchdog Timer | | 1ch. (SW) + 1ch. (HW) | |
| External Interrupts | | 15 pins (Max) + NMI x 1 | 16 pins (Max) + NMI x 1 |
| I/O Ports | | 33 pins (Max) | 48 pins (Max) |
| 12-bit A/D Converter | | 8ch. (2 units) | 15ch. (2 units) |
| 12-bit D/A Converter | | 2 units (Max) | |
| CSV (Clock Super Visor) | | Yes | |
| LVD (Low-Voltage Detector) | | 2ch. | |
| Built-in CR | High-speed | 4 MHz | |
| | Low-speed | 100 kHz | |
| Debug Function | | SWJ-DP | |
| Unique ID | | Yes | |

Note:

- All signals of the peripheral function in each product cannot be allocated by limiting the pins of package. It is necessary to use the port relocate function of the I/O port according to your function use.
- See "12. Electrical Characteristics 12.4. AC Characteristics 12.4.3. Internal CR Oscillation Characteristics" for accuracy of built-in CR.
-

2. Packages

| Package \ Product Name | MB9BF564K MB9BF565K MB9BF566K | MB9BF564L MB9BF565L MB9BF566L |
|-----------------------------|-------------------------------------|-------------------------------------|
| LQFP: LQG064 (0.65mm pitch) | - | ○ |
| LQFP: LQD064 (0.5mm pitch) | - | ○ |
| LQFP: LQA048 (0.5mm pitch) | ○ | - |
| QFN: VNC064 (0.5mm pitch) | - | ○ |
| QFN: VNA048 (0.5mm pitch) | ○ | - |

○: Supported

Note:

- See 14. Package Dimensions for detailed information on each package.

3. Pin Assignment

LQD064/LQG064

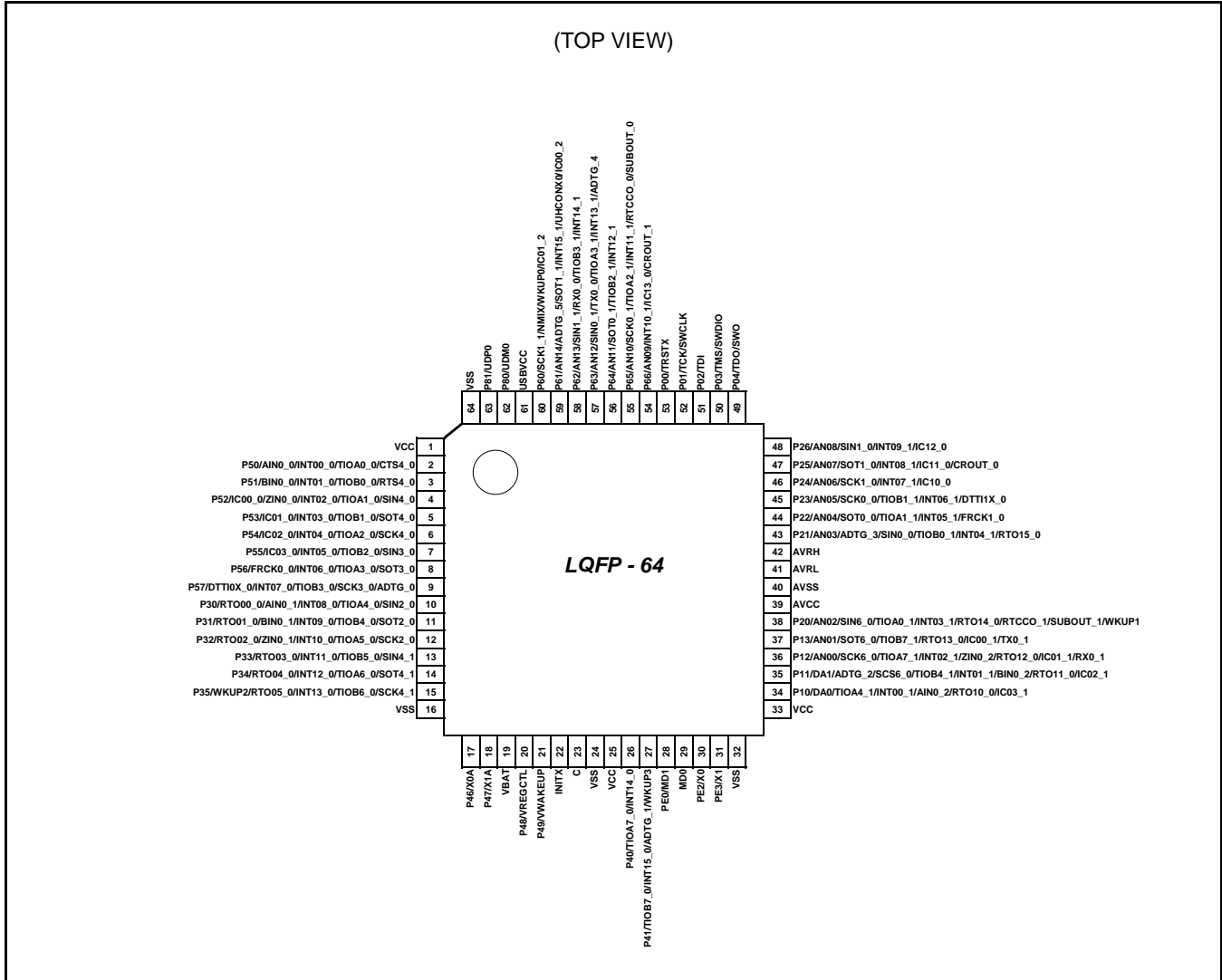

Note:

- The number after the underscore ("_") in pin names such as XXX_1 and XXX_2 indicates the relocated port number. For these pins, there are multiple pins that provide the same function for the same channel. Use the extended port function register (EPFR) to select the pin.

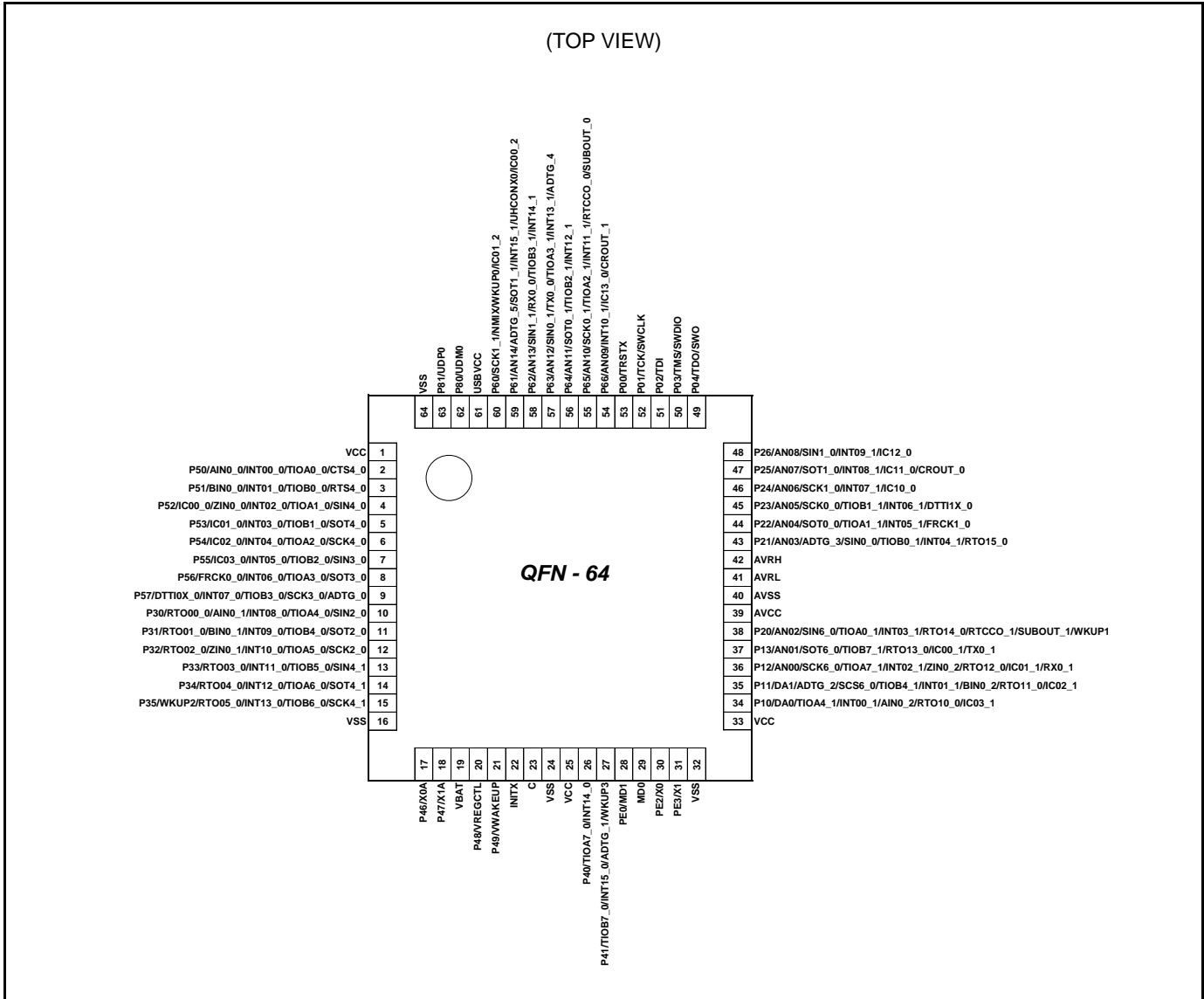
VNC064

Note:

- The number after the underscore ("_") in pin names such as XXX_1 and XXX_2 indicates the relocated port number. For these pins, there are multiple pins that provide the same function for the same channel. Use the extended port function register (EPFR) to select the pin.

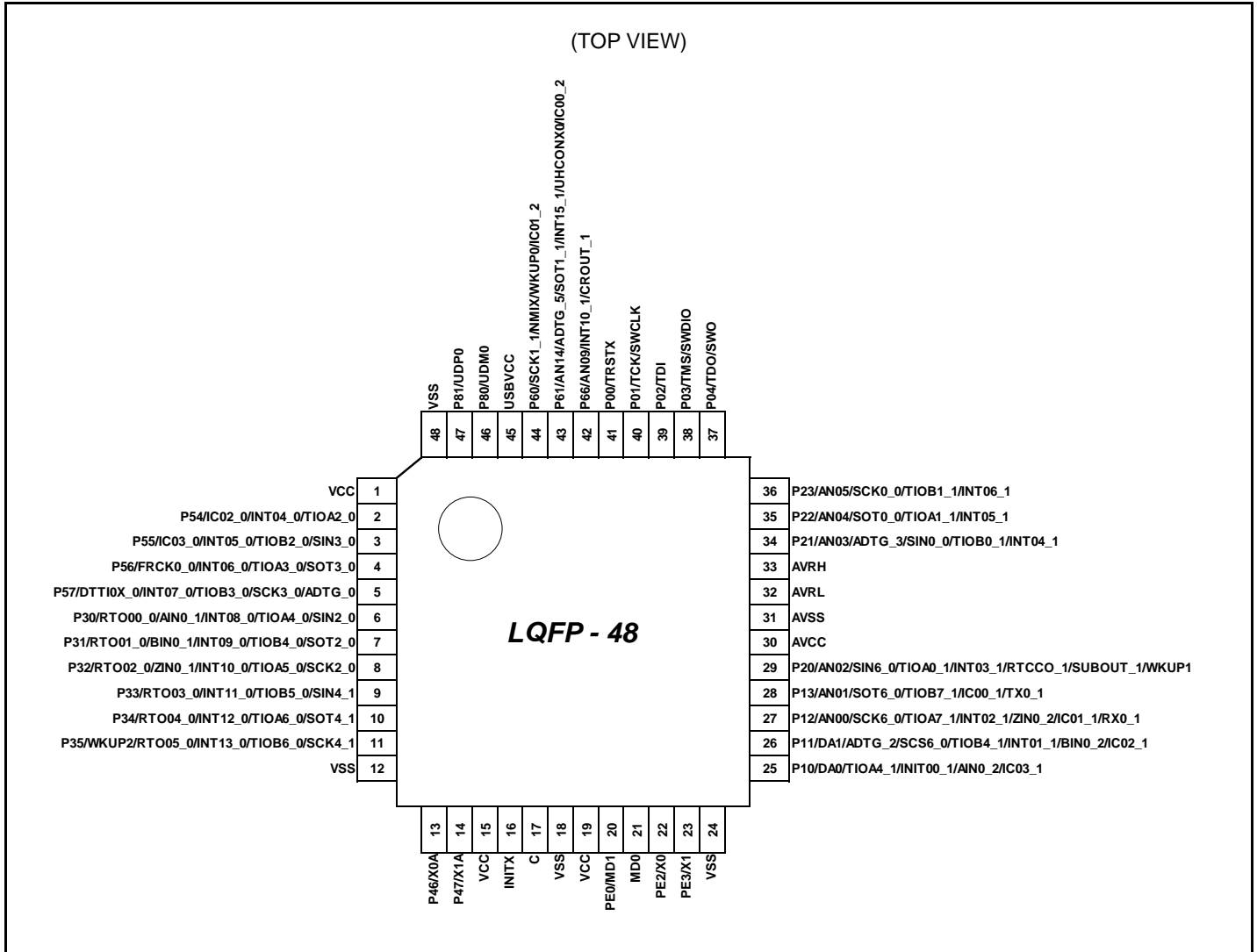
LQA048



Note:

- The number after the underscore ("_") in pin names such as XXX_1 and XXX_2 indicates the relocated port number. For these pins, there are multiple pins that provide the same function for the same channel. Use the extended port function register (EPFR) to select the pin.

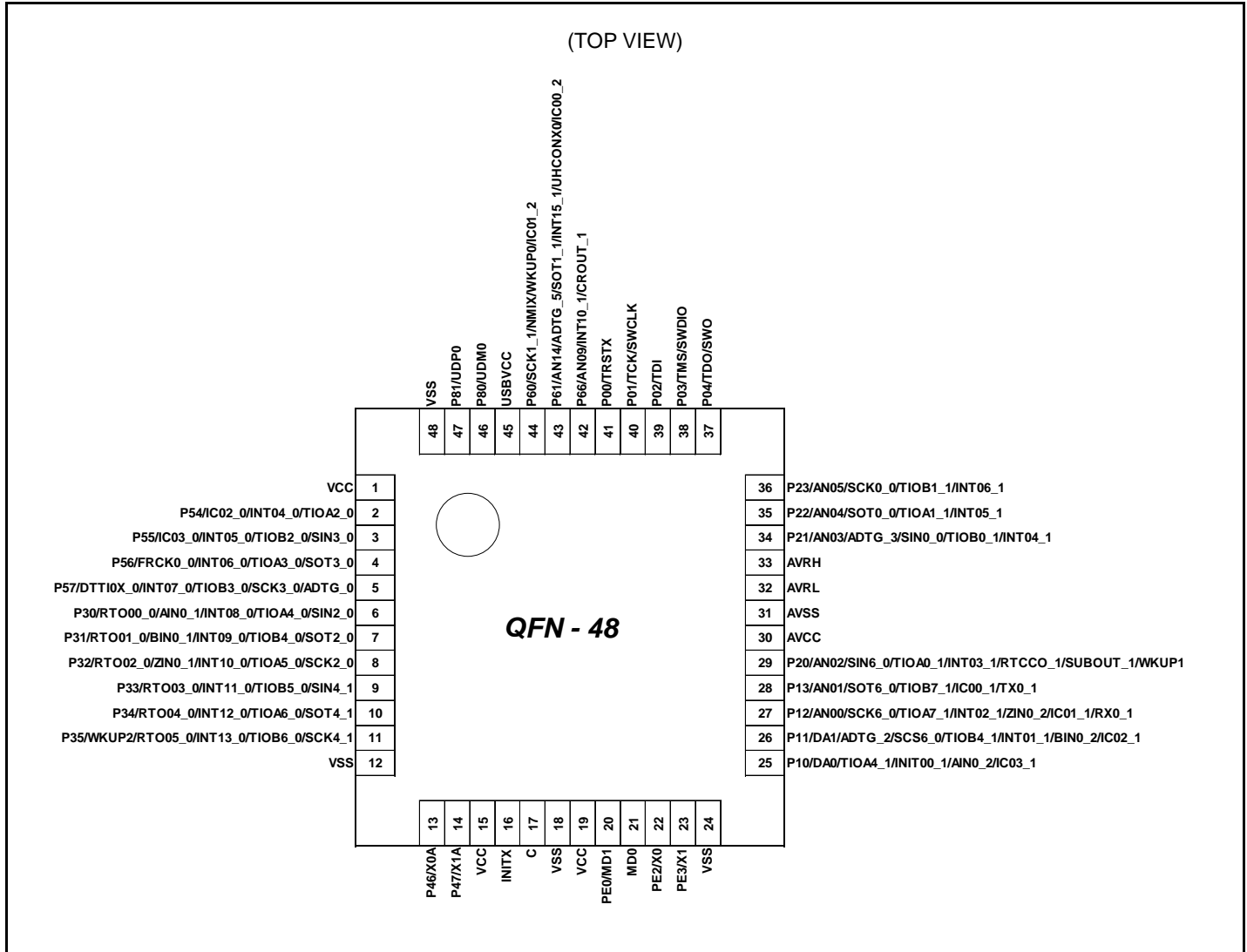
VNA048

Note:

- The number after the underscore ("_") in pin names such as XXX_1 and XXX_2 indicates the relocated port number. For these pins, there are multiple pins that provide the same function for the same channel. Use the extended port function register (EPFR) to select the pin.

4. Pin Description

4.1 List of Pin Numbers

The number after the underscore ("_") in pin names such as XXX_1 and XXX_2 indicates the relocated port number. For these pins, there are multiple pins that provide the same function for the same channel. Use the extended port function register (EPFR) to select the pin.

| Pin No | | Pin Name | I/O Circuit Type | Pin State Type |
|-----------------|-----------------|--------------------|------------------|----------------|
| LQFP64 QFN64 | LQFP48 QFN48 | | | |
| 1 | 1 | VCC | - | - |
| 2 | - | P50 | E | K |
| | | AIN0_0 | | |
| | | INT00_0 | | |
| | | TIOA0_0 | | |
| | | CTS4_0 | | |
| 3 | - | P51 | E | K |
| | | BIN0_0 | | |
| | | INT01_0 | | |
| | | TIOB0_0 | | |
| | | RTS4_0 | | |
| 4 | - | P52 | I | K |
| | | IC00_0 | | |
| | | ZIN0_0 | | |
| | | INT02_0 | | |
| | | TIOA1_0 | | |
| | | SIN4_0 | | |
| 5 | - | P53 | N | K |
| | | IC01_0 | | |
| | | INT03_0 | | |
| | | TIOB1_0 | | |
| | | SOT4_0 (SDA4_0) | | |
| 6 | 2 | P54 | N | K |
| | - | IC02_0 | | |
| | | INT04_0 | | |
| | | TIOA2_0 | | |
| | | SCK4_0 (SCL4_0) | | |
| 7 | 3 | P55 | I | K |
| | | IC03_0 | | |
| | | INT05_0 | | |
| | | TIOB2_0 | | |
| | | SIN3_0 | | |
| 8 | 4 | P56 | N | K |
| | | FRCK0_0 | | |
| | | INT06_0 | | |
| | | TIOA3_0 | | |
| | | SOT3_0 (SDA3_0) | | |

| Pin No | | Pin Name | I/O Circuit Type | Pin State Type |
|-----------------|-----------------|--------------------|------------------|----------------|
| LQFP64 QFN64 | LQFP48 QFN48 | | | |
| 9 | 5 | P57 | N | K |
| | | DTTIOX_0 | | |
| | | INT07_0 | | |
| | | TIOB3_0 | | |
| | | SCK3_0 (SCL3_0) | | |
| | | ADTG_0 | | |
| 10 | 6 | P30 | G | K |
| | | RTO00_0 | | |
| | | AIN0_1 | | |
| | | INT08_0 | | |
| | | TIOA4_0 | | |
| | | SIN2_0 | | |
| 11 | 7 | P31 | G | K |
| | | RTO01_0 | | |
| | | BIN0_1 | | |
| | | INT09_0 | | |
| | | TIOB4_0 | | |
| | | SOT2_0 (SDA2_0) | | |
| 12 | 8 | P32 | G | K |
| | | RTO02_0 | | |
| | | ZIN0_1 | | |
| | | INT10_0 | | |
| | | TIOA5_0 | | |
| | | SCK2_0 (SCL2_0) | | |
| 13 | 9 | P33 | G | K |
| | | RTO03_0 | | |
| | | INT11_0 | | |
| | | TIOB5_0 | | |
| | | SIN4_1 | | |
| 14 | 10 | P34 | G | K |
| | | RTO04_0 | | |
| | | INT12_0 | | |
| | | TIOA6_0 | | |
| | | SOT4_1 (SDA4_1) | | |
| 15 | 11 | P35 | G | Q |
| | | WKUP2 | | |
| | | RTO05_0 | | |
| | | INT13_0 | | |
| | | TIOB6_0 | | |
| | | SCK4_1 (SCL4_1) | | |

| Pin No | | Pin Name | I/O Circuit Type | Pin State Type |
|-----------------|-----------------|----------|------------------|----------------|
| LQFP64 QFN64 | LQFP48 QFN48 | | | |
| 16 | 12 | VSS | - | - |
| 17 | 13 | P46 | P | S |
| | | X0A | | |
| 18 | 14 | P47 | Q | T |
| | | X1A | | |
| 19 | - | VBAT | - | - |
| - | 15 | VCC | - | - |
| 20 | - | P48 | O | U |
| | | VREGCTL | | |
| 21 | - | P49 | O | U |
| | | VWAKEUP | | |
| 22 | 16 | INITX | B | C |
| 23 | 17 | C | - | - |
| 24 | 18 | VSS | - | - |
| 25 | 19 | VCC | - | - |
| 26 | - | P40 | E | K |
| | | TIOA7_0 | | |
| | | INT14_0 | | |
| 27 | - | P41 | E | Q |
| | | TIOB7_0 | | |
| | | INT15_0 | | |
| | | ADTG_1 | | |
| | | WKUP3 | | |
| 28 | 20 | PE0 | C | E |
| | | MD1 | | |
| 29 | 21 | MD0 | J | D |
| 30 | 22 | PE2 | A | A |
| | | X0 | | |
| 31 | 23 | PE3 | A | B |
| | | X1 | | |
| 32 | 24 | VSS | - | - |
| 33 | - | VCC | - | - |
| 34 | 25 | P10 | R | J |
| | | DA0 | | |
| | | TIOA4_1 | | |
| | | INT00_1 | | |
| | | AIN0_2 | | |
| | IC03_1 | | | |
| - | RTO10_0 | | | |
| 35 | 26 | P11 | R | J |
| | | DA1 | | |
| | | ADTG_2 | | |
| | | SCS6_0 | | |
| | | TIOB4_1 | | |
| | | INT01_1 | | |
| | | BIN0_2 | | |
| | IC02_1 | | | |
| - | RTO11_0 | | | |

| Pin No | | Pin Name | I/O Circuit Type | Pin State Type |
|-----------------|-----------------|--------------------|------------------|----------------|
| LQFP64 QFN64 | LQFP48 QFN48 | | | |
| 36 | 27 | P12 | M | M |
| | | AN00 | | |
| | | SCK6_0 | | |
| | | TIOA7_1 | | |
| | | INT02_1 | | |
| | | ZIN0_2 | | |
| | | IC01_1 | | |
| | RX0_1 | | | |
| - | RTO12_0 | | | |
| 37 | 28 | P13 | M | L |
| | | AN01 | | |
| | | SOT6_0 (SDA6_0) | | |
| | | TIOB7_1 | | |
| | | IC00_1 | | |
| | TX0_1 | | | |
| - | RTO13_0 | | | |
| 38 | 29 | P20 | F | O |
| | | AN02 | | |
| | | SIN6_0 | | |
| | | TIOA0_1 | | |
| | | INT03_1 | | |
| | | RTCCO_1 | | |
| | | SUBOUT_1 | | |
| | WKUP1 | | | |
| - | RTO14_0 | | | |
| 39 | 30 | AVCC | - | - |
| 40 | 31 | AVSS | - | - |
| 41 | 32 | AVRL | - | - |
| 42 | 33 | AVRH | - | - |
| 43 | 34 | P21 | F | M |
| | | AN03 | | |
| | | ADTG_3 | | |
| | | SIN0_0 | | |
| | | TIOB0_1 | | |
| | INT04_1 | | | |
| - | RTO15_0 | | | |
| 44 | 35 | P22 | F | M |
| | | AN04 | | |
| | | SOT0_0 (SDA0_0) | | |
| | | TIOA1_1 | | |
| | INT05_1 | | | |
| - | FRCK1_0 | | | |
| 45 | 36 | P23 | F | M |
| | | AN05 | | |
| | | SCK0_0 (SCL0_0) | | |
| | | TIOB1_1 | | |
| | INT06_1 | | | |
| - | DTT11X_0 | | | |

| Pin No | | Pin Name | I/O Circuit Type | Pin State Type |
|--------------------|-----------------|--------------------|------------------|----------------|
| LQFP64 QFN64 | LQFP48 QFN48 | | | |
| 46 | - | P24 | F | M |
| | | AN06 | | |
| | | SCK1_0 (SCL1_0) | | |
| | | INT07_1 | | |
| | | IC10_0 | | |
| 47 | - | P25 | F | M |
| | | AN07 | | |
| | | SOT1_0 (SDA1_0) | | |
| | | INT08_1 | | |
| | | IC11_0 | | |
| 48 | - | CROUT_0 | F | M |
| | | P26 | | |
| | | AN08 | | |
| | | SIN1_0 | | |
| | | INT09_1 | | |
| 49 | 37 | IC12_0 | E | G |
| | | P04 | | |
| | | TDO | | |
| | | SWO | | |
| | | P03 | | |
| 50 | 38 | TMS | E | G |
| | | SWDIO | | |
| | | P02 | | |
| 51 | 39 | TDI | E | G |
| | | P01 | | |
| 52 | 40 | TCK | E | G |
| | | SWCLK | | |
| | | P00 | | |
| 53 | 41 | TRSTX | E | G |
| | | P66 | | |
| | | AN09 | | |
| 54 | 42 | INT10_1 | F | M |
| | | CROUT_1 | | |
| | | IC13_0 | | |
| | | P65 | | |
| | 55 | - | | |
| SCK0_1 (SCL0_1) | | | | |
| TIOA2_1 | | | | |
| INT11_1 | | | | |
| RTCCO_0 | | | | |
| SUBOUT_0 | | | | |
| P64 | | | | |
| 56 | - | AN11 | L | M |
| | | SOT0_1 (SDA0_1) | | |
| | | TIOB2_1 | | |
| | | INT12_1 | | |
| | | | | |

| Pin No | | Pin Name | I/O Circuit Type | Pin State Type |
|-----------------|-----------------|--------------------|------------------|----------------|
| LQFP64 QFN64 | LQFP48 QFN48 | | | |
| 57 | - | P63 | F | M |
| | | AN12 | | |
| | | SIN0_1 | | |
| | | TX0_0 | | |
| | | TIOA3_1 | | |
| | | INT13_1 | | |
| ADTG_4 | | | | |
| 58 | - | P62 | F | M |
| | | AN13 | | |
| | | SIN1_1 | | |
| | | RX0_0 | | |
| | | TIOB3_1 | | |
| | | INT14_1 | | |
| 59 | 43 | P61 | F | M |
| | | AN14 | | |
| | | ADTG_5 | | |
| | | SOT1_1 (SDA1_1) | | |
| | | INT15_1 | | |
| | | UHCONX0 | | |
| | | IC00_2 | | |
| 60 | 44 | P60 | I | F |
| | | SCK1_1 (SCK1_1) | | |
| | | NMIX | | |
| | | WKUP0 | | |
| | | IC01_2 | | |
| 61 | 45 | USBVCC | - | - |
| 62 | 46 | P80 | H | R |
| | | UDM0 | | |
| 63 | 47 | P81 | H | R |
| | | UDP0 | | |
| 64 | 48 | VSS | - | - |

4.2 List of Pin Functions

The number after the underscore ("_") in pin names such as XXX_1 and XXX_2 indicates the relocated port number. For these pins, there are multiple pins that provide the same function for the same channel. Use the extended port function register (EPFR) to select the pin.

| Pin Function | Pin Name | Function Description | Pin No | |
|--------------|----------|--|-----------------|-----------------|
| | | | LQFP64 QFN64 | LQFP48 QFN48 |
| ADC | ADTG_0 | A/D converter external trigger input pin | 9 | 5 |
| | ADTG_1 | | 27 | - |
| | ADTG_2 | | 35 | 26 |
| | ADTG_3 | | 43 | 34 |
| | ADTG_4 | | 57 | - |
| | ADTG_5 | | 59 | 43 |
| | AN00 | A/D converter analog input pin. ANxx describes ADC ch.xx. | 36 | 27 |
| | AN01 | | 37 | 28 |
| | AN02 | | 38 | 29 |
| | AN03 | | 43 | 34 |
| | AN04 | | 44 | 35 |
| | AN05 | | 45 | 36 |
| | AN06 | | 46 | - |
| | AN07 | | 47 | - |
| | AN08 | | 48 | - |
| | AN09 | | 54 | 42 |
| | AN10 | | 55 | - |
| | AN11 | | 56 | - |
| | AN12 | | 57 | - |
| | AN13 | | 58 | - |
| AN14 | 59 | 43 | | |
| Base Timer 0 | TIOA0_0 | Base timer ch.0 TIOA pin | 2 | - |
| | TIOA0_1 | | 38 | 29 |
| | TIOB0_0 | Base timer ch.0 TIOB pin | 3 | - |
| | TIOB0_1 | | 43 | 34 |
| Base Timer 1 | TIOA1_0 | Base timer ch.1 TIOA pin | 4 | - |
| | TIOA1_1 | | 44 | 35 |
| | TIOB1_0 | Base timer ch.1 TIOB pin | 5 | - |
| | TIOB1_1 | | 45 | 36 |
| Base Timer 2 | TIOA2_0 | Base timer ch.2 TIOA pin | 6 | 2 |
| | TIOA2_1 | | 55 | - |
| | TIOB2_0 | Base timer ch.2 TIOB pin | 7 | 3 |
| | TIOB2_1 | | 56 | - |
| Base Timer 3 | TIOA3_0 | Base timer ch.3 TIOA pin | 8 | 4 |
| | TIOA3_1 | | 57 | - |
| | TIOB3_0 | Base timer ch.3 TIOB pin | 9 | 5 |
| | TIOB3_1 | | 58 | - |
| Base Timer 4 | TIOA4_0 | Base timer ch.4 TIOA pin | 10 | 6 |
| | TIOA4_1 | | 34 | 25 |
| | TIOB4_0 | Base timer ch.4 TIOB pin | 11 | 7 |
| | TIOB4_1 | | 35 | 26 |
| Base Timer 5 | TIOA5_0 | Base timer ch.5 TIOA pin | 12 | 8 |
| | TIOB5_0 | Base timer ch.5 TIOB pin | 13 | 9 |

| Pin Function | Pin Name | Function Description | Pin No | |
|--------------------|----------|---|-----------------|-----------------|
| | | | LQFP64 QFN64 | LQFP48 QFN48 |
| Base Timer 6 | TIOA6_0 | Base timer ch.6 TIOA pin | 14 | 10 |
| | TIOB6_0 | Base timer ch.6 TIOB pin | 15 | 11 |
| Base Timer 7 | TIOA7_0 | Base timer ch.7 TIOA pin | 26 | - |
| | TIOA7_1 | | 36 | 27 |
| | TIOB7_0 | Base timer ch.7 TIOB pin | 27 | - |
| | TIOB7_1 | | 37 | 28 |
| CAN 0 | TX0_0 | CAN interface ch.0 TX output pin | 57 | - |
| | TX0_1 | | 37 | 28 |
| | RX0_0 | CAN interface ch.0 RX output pin | 58 | - |
| | RX0_1 | | 36 | 27 |
| Debugger | SWCLK | Serial wire debug interface clock input pin | 52 | 40 |
| | SWDIO | Serial wire debug interface data input / output pin | 50 | 38 |
| | SWO | Serial wire viewer output pin | 49 | 37 |
| | TCK | JTAG test clock input pin | 52 | 40 |
| | TDI | JTAG test data input pin | 51 | 39 |
| | TDO | JTAG debug data output pin | 49 | 37 |
| | TMS | JTAG test mode state input/output pin | 50 | 38 |
| | TRSTX | JTAG test reset Input pin | 53 | 41 |
| External Interrupt | INT00_0 | External interrupt request 00 input pin | 2 | - |
| | INT00_1 | | 34 | 25 |
| | INT01_0 | External interrupt request 01 input pin | 3 | - |
| | INT01_1 | | 35 | 26 |
| | INT02_0 | External interrupt request 02 input pin | 4 | - |
| | INT02_1 | | 36 | 27 |
| | INT03_0 | External interrupt request 03 input pin | 5 | - |
| | INT03_1 | | 38 | 29 |
| | INT04_0 | External interrupt request 04 input pin | 6 | 2 |
| | INT04_1 | | 43 | 34 |
| | INT05_0 | External interrupt request 05 input pin | 7 | 3 |
| | INT05_1 | | 44 | 35 |

| Pin Function | Pin Name | Function Description | Pin No | |
|--------------------|---|---|-----------------|-----------------|
| | | | LQFP64 QFN64 | LQFP48 QFN48 |
| External Interrupt | INT06_0 | External interrupt request 06 input pin | 8 | 4 |
| | INT06_1 | | 45 | 36 |
| | INT07_0 | External interrupt request 07 input pin | 9 | 5 |
| | INT07_1 | | 46 | - |
| | INT08_0 | External interrupt request 08 input pin | 10 | 6 |
| | INT08_1 | | 47 | - |
| | INT09_0 | External interrupt request 09 input pin | 11 | 7 |
| | INT09_1 | | 48 | - |
| | INT10_0 | External interrupt request 10 input pin | 12 | 8 |
| | INT10_1 | | 54 | 42 |
| | INT11_0 | External interrupt request 11 input pin | 13 | 9 |
| | INT11_1 | | 55 | - |
| | INT12_0 | External interrupt request 12 input pin | 14 | 10 |
| | INT12_1 | | 56 | - |
| | INT13_0 | External interrupt request 13 input pin | 15 | 11 |
| | INT13_1 | | 57 | - |
| | INT14_0 | External interrupt request 14 input pin | 26 | - |
| INT14_1 | 58 | | - | |
| INT15_0 | External interrupt request 15 input pin | 27 | - | |
| INT15_1 | | 59 | 43 | |
| | NMIX | Non-Maskable Interrupt input pin | 60 | 44 |
| GPIO | P00 | General-purpose I/O port 0 | 53 | 41 |
| | P01 | | 52 | 40 |
| | P02 | | 51 | 39 |
| | P03 | | 50 | 38 |
| | P04 | | 49 | 37 |
| | P10 | General-purpose I/O port 1 | 34 | 25 |
| | P11 | | 35 | 26 |
| | P12 | | 36 | 27 |
| | P13 | | 37 | 28 |
| | P20 | General-purpose I/O port 2 | 38 | 29 |
| | P21 | | 43 | 34 |
| | P22 | | 44 | 35 |
| | P23 | | 45 | 36 |
| | P24 | | 46 | - |
| | P25 | | 47 | - |
| | P26 | 48 | - | |
| | P30 | General-purpose I/O port 3 | 10 | 6 |
| | P31 | | 11 | 7 |
| | P32 | | 12 | 8 |
| | P33 | | 13 | 9 |
| P34 | 14 | | 10 | |
| P35 | 15 | | 11 | |

| Pin Function | Pin Name | Function Description | Pin No | |
|--------------|----------------------------|----------------------------|-----------------|-----------------|
| | | | LQFP64 QFN64 | LQFP48 QFN48 |
| GPIO | P40 | General-purpose I/O port 4 | 26 | - |
| | P41 | | 27 | - |
| | P46 | | 17 | 13 |
| | P47 | | 18 | 14 |
| | P48 | | 20 | - |
| | P49 | | 21 | - |
| | P50 | General-purpose I/O port 5 | 2 | - |
| | P51 | | 3 | - |
| | P52 | | 4 | - |
| | P53 | | 5 | - |
| | P54 | | 6 | 2 |
| | P55 | | 7 | 3 |
| | P56 | | 8 | 4 |
| | P57 | 9 | 5 | |
| | P60 | General-purpose I/O port 6 | 60 | 44 |
| | P61 | | 59 | 43 |
| | P62 | | 58 | - |
| | P63 | | 57 | - |
| | P64 | | 56 | - |
| | P65 | | 55 | - |
| | P66 | 54 | 42 | |
| P80 | General-purpose I/O port 8 | 62 | 46 | |
| P81 | | 63 | 47 | |
| PE0 | General-purpose I/O port E | 28 | 20 | |
| PE2 | | 30 | 22 | |
| PE3 | | 31 | 23 | |

| Pin Function | Pin Name | Function Description | Pin No | |
|-------------------------|--------------------|---|-----------------|-----------------|
| | | | LQFP64 QFN64 | LQFP48 QFN48 |
| Multi-function Serial 0 | SIN0_0 | Multi-function serial interface ch.0 input pin | 43 | 34 |
| | SIN0_1 | | 57 | - |
| | SOT0_0 (SDA0_0) | Multi-function serial interface ch.0 output pin. This pin operates as SOT0 when it is used in a UART/CSIO/LIN (operation modes 0 to 3) and as SDA0 when it is used in an I ² C (operation mode 4). | 44 | 35 |
| | SOT0_1 (SDA0_1) | | 56 | - |
| | SCK0_0 (SCL0_0) | Multi-function serial interface ch.0 clock I/O pin. This pin operates as SCK0 when it is used in a CSIO (operation modes 2) and as SCL0 when it is used in an I ² C (operation mode 4). | 45 | 36 |
| | SCK0_1 (SCL0_1) | | 55 | - |
| Multi-function Serial 1 | SIN1_0 | Multi-function serial interface ch.1 input pin | 48 | - |
| | SIN1_1 | | 58 | - |
| | SOT1_0 (SDA1_0) | Multi-function serial interface ch.1 output pin. This pin operates as SOT1 when it is used in a UART/CSIO/LIN (operation modes 0 to 3) and as SDA1 when it is used in an I ² C (operation mode 4). | 47 | - |
| | SOT1_1 (SDA1_1) | | 59 | 43 |
| | SCK1_0 (SCL1_0) | Multi-function serial interface ch.1 clock I/O pin. This pin operates as SCK1 when it is used in a CSIO (operation modes 2) and as SCL1 when it is used in an I ² C (operation mode 4). | 46 | - |
| | SCK1_1 (SCL1_1) | | 60 | 44 |
| Multi-function Serial 2 | SIN2_0 | Multi-function serial interface ch.2 input pin | 10 | 6 |
| | SOT2_0 (SDA2_0) | Multi-function serial interface ch.2 output pin. This pin operates as SOT2 when it is used in a UART/CSIO/LIN (operation modes 0 to 3) and as SDA2 when it is used in an I ² C (operation mode 4). | 11 | 7 |
| | SCK2_0 (SCL2_0) | Multi-function serial interface ch.2 clock I/O pin. This pin operates as SCK2 when it is used in a CSIO (operation modes 2) and as SCL2 when it is used in an I ² C (operation mode 4). | 12 | 8 |

| Pin Function | Pin Name | Function Description | Pin No | |
|-------------------------|---|--|-----------------|-----------------|
| | | | LQFP64 QFN64 | LQFP48 QFN48 |
| Multi-function Serial 3 | SIN3_0 | Multi-function serial interface ch.3 input pin | 7 | 3 |
| | SOT3_0 (SDA3_0) | Multi-function serial interface ch.3 output pin. This pin operates as SOT3 when it is used in a UART/CSIO/LIN (operation modes 0 to 3) and as SDA3 when it is used in an I ² C (operation mode 4). | 8 | 4 |
| | SCK3_0 (SCL3_0) | Multi-function serial interface ch.3 clock I/O pin. This pin operates as SCK3 when it is used in a CSIO (operation modes 2) and as SCL3 when it is used in an I ² C (operation mode 4). | 9 | 5 |
| Multi-function Serial 4 | SIN4_0 | Multi-function serial interface ch.4 input pin | 4 | - |
| | SIN4_1 | | 13 | 9 |
| | SOT4_0 (SDA4_0) | Multi-function serial interface ch.4 output pin. This pin operates as SOT4 when it is used in a UART/CSIO/LIN (operation modes 0 to 3) and as SDA4 when it is used in an I ² C (operation mode 4). | 5 | - |
| | SOT4_1 (SDA4_1) | | 14 | 10 |
| | SCK4_0 (SCL4_0) | Multi-function serial interface ch.4 clock I/O pin. This pin operates as SCK4 when it is used in a CSIO (operation modes 2) and as SCL4 when it is used in an I ² C (operation mode 4). | 6 | - |
| | SCK4_1 (SCL4_1) | | 15 | 11 |
| | CTS4_0 | Multi-function serial interface ch.4 CTS input pin | 2 | - |
| RTS4_0 | Multi-function serial interface ch.4 RTS output pin | 3 | - | |
| Multi-function Serial 6 | SIN6_0 | Multi-function serial interface ch.6 input pin | 38 | 29 |
| | SOT6_0 (SDA6_0) | This pin operates as SOT6 when it is used in a UART/CSIO/LIN (operation modes 0 to 3) and as SDA6 when it is used in an I ² C (operation mode 4). | 37 | 28 |
| | SCK6_0 (SCL6_0) | Multi-function serial interface ch.6 clock I/O pin. This pin operates as SCK6 when it is used in a CSIO (operation modes 2) and as SCL6 when it is used in an I ² C (operation mode 4). | 36 | 27 |
| | SCS6_0 | Multi-function serial interface ch.6 serial chip select pin | 35 | 26 |

| Pin Function | Pin Name | Function Description | Pin No | |
|----------------------------------|--|--|-----------------|-----------------|
| | | | LQFP64 QFN64 | LQFP48 QFN48 |
| Multi- function Timer 0 | DTTI0X_0 | Input signal controlling wave form generator outputs RTO00 to RTO05 of Multi-function timer 0. | 9 | 5 |
| | FRCK0_0 | 16-bit free-run timer ch.0 external clock input pin | 8 | 4 |
| | IC00_0 | 16-bit input capture ch.0 input pin of Multi-function timer 0. ICxx describes channel number. | 4 | - |
| | IC00_1 | | 37 | 28 |
| | IC00_2 | | 59 | 43 |
| | IC01_0 | | 5 | - |
| | IC01_1 | | 36 | 27 |
| | IC01_2 | | 60 | 44 |
| | IC02_0 | | 6 | 2 |
| | IC02_1 | | 35 | 26 |
| | IC03_0 | | 7 | 3 |
| | IC03_1 | | 34 | 25 |
| | RTO00_0 (PPG00_0) | Wave form generator output pin of Multi-function timer 0. This pin operates as PPG00 when it is used in PPG0 output modes. | 10 | 6 |
| | RTO01_0 (PPG00_0) | Wave form generator output pin of Multi-function timer 0. This pin operates as PPG00 when it is used in PPG0 output modes. | 11 | 7 |
| | RTO02_0 (PPG02_0) | Wave form generator output pin of Multi-function timer 0. This pin operates as PPG02 when it is used in PPG0 output modes. | 12 | 8 |
| | RTO03_0 (PPG02_0) | Wave form generator output pin of Multi-function timer 0. This pin operates as PPG02 when it is used in PPG0 output modes. | 13 | 9 |
| | RTO04_0 (PPG04_0) | Wave form generator output pin of Multi-function timer 0. This pin operates as PPG04 when it is used in PPG0 output modes. | 14 | 10 |
| RTO05_0 (PPG04_0) | Wave form generator output pin of Multi-function timer 0. This pin operates as PPG04 when it is used in PPG0 output modes. | 15 | 11 | |

| Pin Function | Pin Name | Function Description | Pin No | |
|---|----------------------|--|--|-----------------|
| | | | LQFP64 QFN64 | LQFP48 QFN48 |
| Multi-function Timer 1 | DTT1X_0 | Input signal controlling wave form generator outputs RTO10 to RTO15 of Multi-function timer 1. | 45 | - |
| | FRCK1_0 | 16-bit free-run timer ch.1 external clock input pin | 44 | - |
| | IC10_0 | 16-bit input capture ch.1 input pin of Multi-function timer 1. ICxx describes channel number. | 46 | - |
| | IC11_0 | | 47 | - |
| | IC12_0 | | 48 | - |
| | IC13_0 | | 54 | - |
| | RTO10_0 (PPG10_0) | | Wave form generator output pin of Multi-function timer 1. This pin operates as PPG10 when it is used in PPG1 output modes. | 34 |
| | RTO11_0 (PPG10_0) | Wave form generator output pin of Multi-function timer 1. This pin operates as PPG10 when it is used in PPG1 output modes. | 35 | - |
| | RTO12_0 (PPG12_0) | Wave form generator output pin of Multi-function timer 1. This pin operates as PPG12 when it is used in PPG1 output modes. | 36 | - |
| | RTO13_0 (PPG12_0) | Wave form generator output pin of Multi-function timer 1. This pin operates as PPG12 when it is used in PPG1 output modes. | 37 | - |
| | RTO14_0 (PPG14_0) | Wave form generator output pin of Multi-function timer 1. This pin operates as PPG14 when it is used in PPG1 output modes. | 38 | - |
| | RTO15_0 (PPG14_0) | Wave form generator output pin of Multi-function timer 1. This pin operates as PPG14 when it is used in PPG1 output modes. | 43 | - |
| Quadrature Position/ Revolution Counter 0 | AIN0_0 | QPRC ch.0 AIN input pin | 2 | - |
| | AIN0_1 | | 10 | 6 |
| | AIN0_2 | | 34 | 25 |
| | BIN0_0 | QPRC ch.0 BIN input pin | 3 | - |
| | BIN0_1 | | 11 | 7 |
| | BIN0_2 | | 35 | 26 |
| | ZIN0_0 | QPRC ch.0 ZIN input pin | 4 | - |
| | ZIN0_1 | | 12 | 8 |
| ZIN0_2 | 36 | | 36 | |

| Pin Function | Pin Name | Function Description | Pin No | |
|----------------------------|----------|--|-----------------|-----------------|
| | | | LQFP64 QFN64 | LQFP48 QFN48 |
| Real-time clock | RTCCO_0 | 0.5 seconds pulse output pin of Real-time clock | 55 | - |
| | RTCCO_1 | Sub clock output pin | 38 | 29 |
| | SUBOUT_0 | Sub clock output pin | 55 | - |
| | SUBOUT_1 | | 38 | 29 |
| USB | UDM0 | USB device/host D – pin | 62 | 46 |
| | UDP0 | USB device/host D + pin | 63 | 47 |
| | UHCONX0 | USB external pull-up control pin | 59 | 43 |
| Low-Power Consumption Mode | WKUP0 | Deep standby mode return signal input pin 0 | 60 | 44 |
| | WKUP1 | Deep standby mode return signal input pin 1 | 38 | 29 |
| | WKUP2 | Deep standby mode return signal input pin 2 | 15 | 11 |
| | WKUP3 | Deep standby mode return signal input pin 3 | 27 | - |
| DAC | DA0 | D/A converter ch.0 analog output pin | 34 | 25 |
| | DA1 | D/A converter ch.1 analog output pin | 35 | 26 |
| VBAT | VREGCTL | On-board regulator control pin | 20 | - |
| | VWAKEUP | The return signal input pin from a hibernation state | 21 | - |
| Reset | INITX | External Reset Input pin. A reset is valid when INITX="L". | 22 | 16 |
| Mode | MD1 | Mode 1 pin. During serial programming to Flash memory, MD1="L" must be input. | 28 | 20 |
| | MD0 | Mode 0 pin. During normal operation, MD0="L" must be input. During serial programming to Flash memory, MD0="H" must be input. | 29 | 21 |
| Power | VCC | Power supply Pin | 1 | 1 |
| | | | - | 15 |
| | | | 25 | 19 |
| | | | 33 | - |
| | USBVCC | 3.3V Power supply port for USB I/O | 61 | 45 |
| GND | VSS | GND Pin | 16 | 12 |
| | | | 24 | 18 |
| | | | 32 | 24 |
| | | | 64 | 48 |
| Clock | X0 | Main clock (oscillation) input pin | 30 | 22 |
| | X1 | Main clock (oscillation) I/O pin | 31 | 23 |
| | X0A | Sub clock (oscillation) input pin | 17 | 13 |
| | X1A | Sub clock (oscillation) I/O pin | 18 | 14 |
| | CROUT_0 | Built-in high-speed CR-osc clock output port | 47 | - |
| | CROUT_1 | | 54 | 42 |
| Analog Power | AVCC | A/D converter and D/A converter analog power supply pin | 39 | 30 |
| | AVRH | A/D converter analog reference voltage input pin | 42 | 33 |
| VBAT Power | VBAT | VBAT power supply pin. Backup power supply (battery etc.) and system power supply. | 19 | - |
| Analog GND | AVSS | A/D converter and D/A converter GND pin | 40 | 31 |
| | AVRL | A/D converter analog reference voltage input pin | 41 | 32 |
| C pin | C | Power supply stabilization capacity pin | 23 | 17 |

Note:

- While this device contains a Test Access Port (TAP) based on the IEEE 1149.1-2001 JTAG standard, it is not fully compliant to all requirements of that standard. This device may contain a 32-bit device ID that is the same as the 32-bit device ID in other devices with different functionality. The TAP pins may also be configurable for purposes other than access to the TAP controller.

5. I/O Circuit Type

| Type | Circuit | Remarks |
|------|---------|---|
| A | | <p>It is possible to select the main oscillation / GPIO function</p> <p>When the main oscillation is selected.</p> <ul style="list-style-type: none"> - Oscillation feedback resistor : Approximately 1 MΩ - With Standby mode control <p>When the GPIO is selected.</p> <ul style="list-style-type: none"> - CMOS level output. - CMOS level hysteresis input - With pull-up resistor control - With standby mode control - Pull-up resistor : Approximately 50 kΩ - $I_{OH} = -4 \text{ mA}$, $I_{OL} = 4 \text{ mA}$ |
| B | | <ul style="list-style-type: none"> - CMOS level hysteresis input - Pull-up resistor : Approximately 50 kΩ |

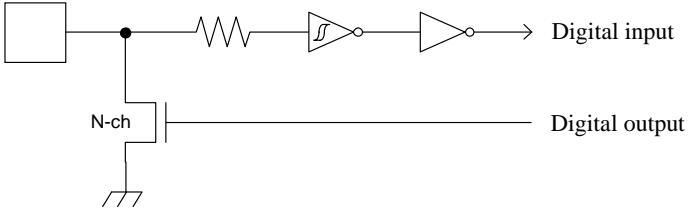
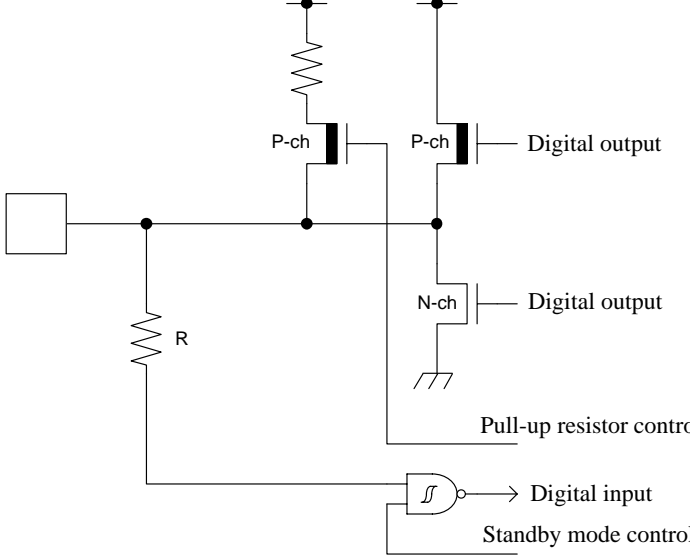
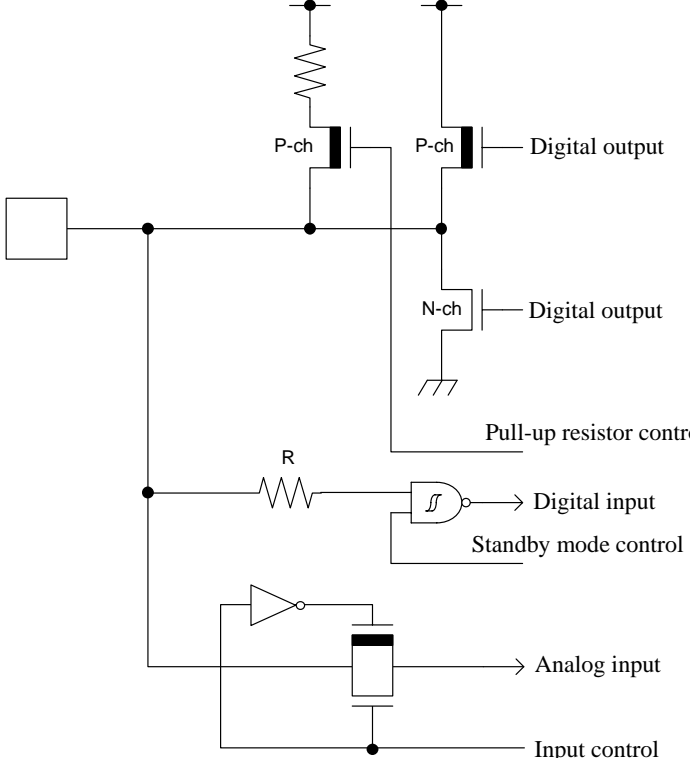
| Type | Circuit | Remarks |
|------|---|---|
| C |  | <ul style="list-style-type: none"> - Open drain output - CMOS level hysteresis input |
| E |  | <ul style="list-style-type: none"> - CMOS level output - CMOS level hysteresis input - With pull-up resistor control - With standby mode control - Pull-up resistor : Approximately 50 kΩ - $I_{OH} = -4 \text{ mA}$, $I_{OL} = 4 \text{ mA}$ |
| F |  | <ul style="list-style-type: none"> - CMOS level output - CMOS level hysteresis input - With input control - Analog input - With pull-up resistor control - With standby mode control - Pull-up resistor : Approximately 50 kΩ - $I_{OH} = -4 \text{ mA}$, $I_{OL} = 4 \text{ mA}$ - When this pin is used as an I²C pin, the digital output P-ch transistor is always off |

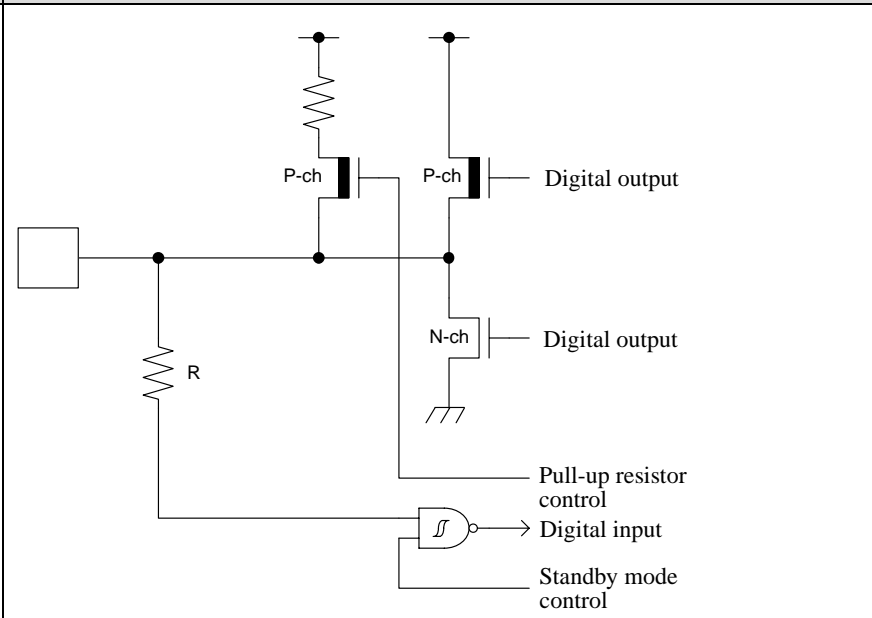
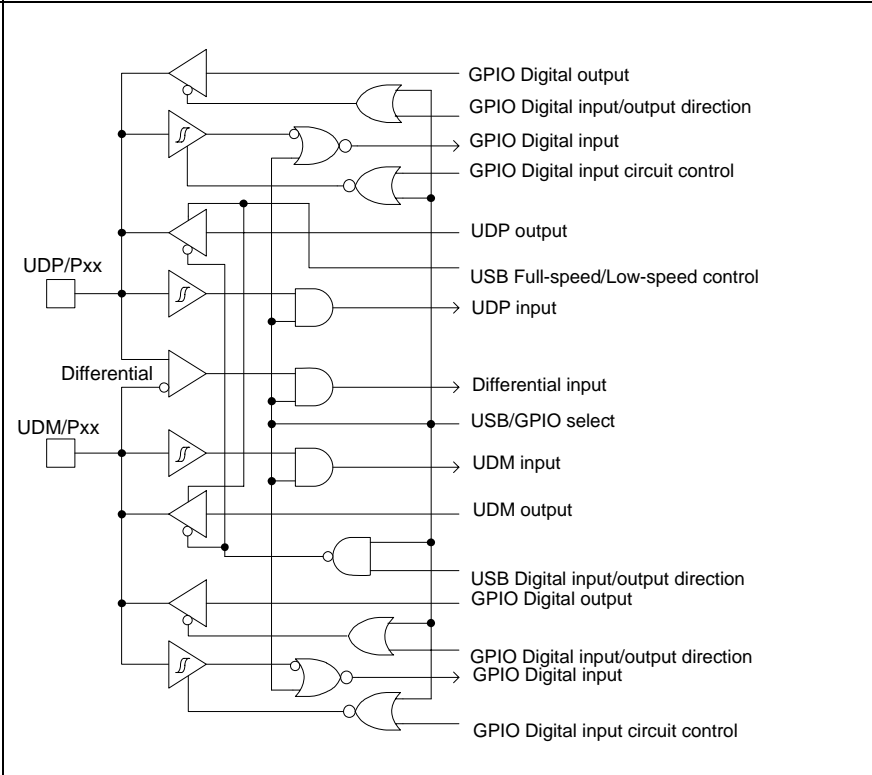
| Type | Circuit | Remarks |
|------|--|--|
| G |  <p>The diagram shows a pull-up resistor R connected to a digital output line. A P-channel MOSFET (P-ch) is connected to the output line, and an N-channel MOSFET (N-ch) is connected to ground. The output line is also connected to a digital input through an inverter. A pull-up resistor control signal is connected to the gate of the P-ch MOSFET, and a standby mode control signal is connected to the gate of the N-ch MOSFET.</p> | <ul style="list-style-type: none"> - CMOS level output - CMOS level hysteresis input - With pull-up resistor control - With standby mode control - Pull-up resistor : Approximately 50 kΩ - $I_{OH} = -12 \text{ mA}$, $I_{OL} = 12 \text{ mA}$ - When this pin is used as an I²C pin, the digital output P-ch transistor is always off |
| H |  <p>The diagram shows a complex internal logic circuit. It includes several inverters, AND gates, and OR gates. The signals shown are: UDP/Pxx, Differential, UDM/Pxx, GPIO Digital output, GPIO Digital input/output direction, GPIO Digital input, GPIO Digital input circuit control, UDP output, USB Full-speed/Low-speed control, UDP input, Differential input, USB/GPIO select, UDM input, UDM output, USB Digital input/output direction, GPIO Digital output, GPIO Digital input/output direction, GPIO Digital input, and GPIO Digital input circuit control.</p> | <p>It is possible to select the USB I/O / GPIO function.</p> <p>When the USB I/O is selected.</p> <ul style="list-style-type: none"> - Full-speed, Low-speed control <p>When the GPIO is selected.</p> <ul style="list-style-type: none"> - CMOS level output - CMOS level hysteresis input - With standby mode control - $I_{OH} = -20.5 \text{ mA}$, $I_{OL} = 18.5 \text{ mA}$ |

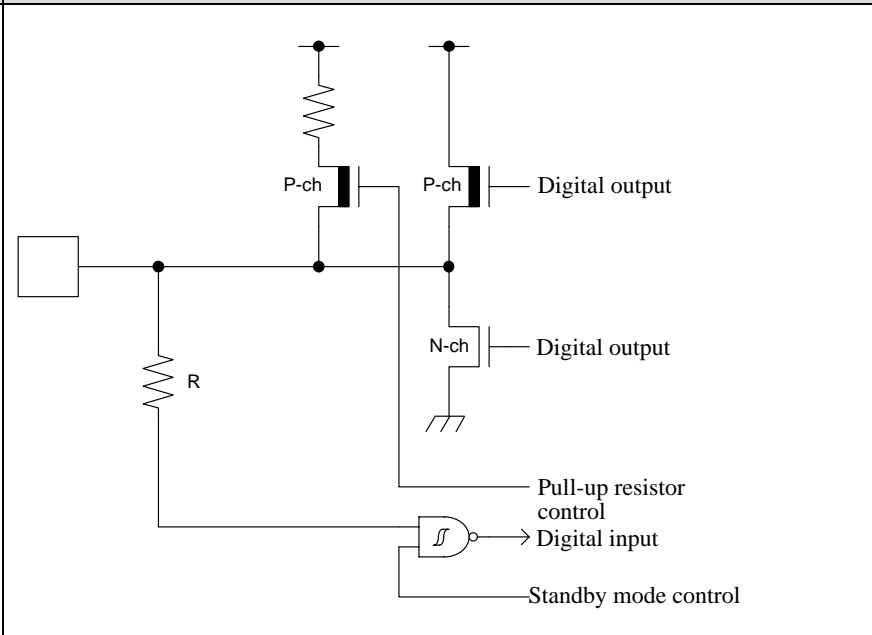
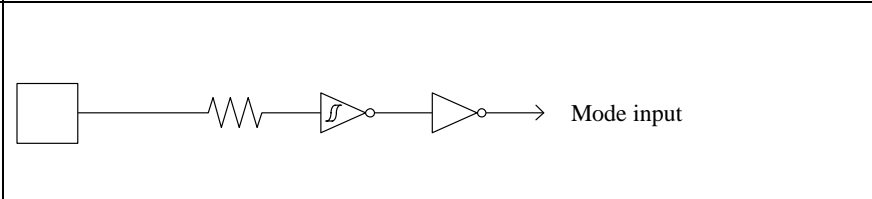
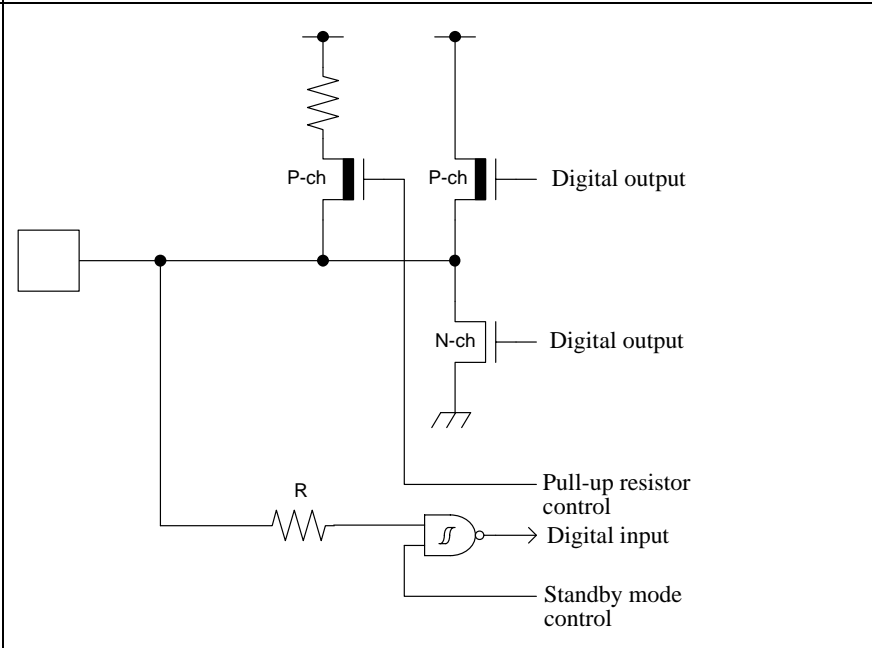
| Type | Circuit | Remarks |
|------|--|---|
| I |  | <ul style="list-style-type: none"> - CMOS level output - CMOS level hysteresis input - With pull-up resistor control - 5 V tolerant - With standby mode control - Pull-up resistor : Approximately 50 kΩ - $I_{OH} = -4 \text{ mA}$, $I_{OL} = 4 \text{ mA}$ - Available to control of PZR registers. - When this pin is used as an I²C pin, the digital output P-ch transistor is always off |
| J |  | <p>CMOS level hysteresis input</p> |
| L |  | <ul style="list-style-type: none"> - CMOS level output - CMOS level hysteresis input - With pull-up resistor control - With standby mode control - Pull-up resistor : Approximately 50 kΩ - $I_{OH} = -8 \text{ mA}$, $I_{OL} = 8 \text{ mA}$ - When this pin is used as an I²C pin, the digital output P-ch transistor is always off |

| Type | Circuit | Remarks |
|------|---------|--|
| M | | <ul style="list-style-type: none"> - CMOS level output - CMOS level hysteresis input - With input control - Analog input - With pull-up resistor control - With standby mode control - Pull-up resistor : Approximately 50 kΩ - $I_{OH} = -8 \text{ mA}$, $I_{OL} = 8 \text{ mA}$ - When this pin is used as an I²C pin, the digital output P-ch transistor is always off |
| N | | <ul style="list-style-type: none"> - CMOS level output - CMOS level hysteresis input - With pull-up resistor control - With standby mode control - Pull-up resistor : Approximately 50 kΩ - $I_{OH} = -4 \text{ mA}$, $I_{OL} = 4 \text{ mA}$ (GPIO) - $I_{OL} = 20 \text{ mA}$ (Fast Mode Plus) - When this pin is used as an I²C pin, the digital output P-ch transistor is always off |

| Type | Circuit | Remarks |
|------|---------|---|
| O | | <ul style="list-style-type: none"> - CMOS level output - CMOS level hysteresis input - 5 V tolerant - With pull-up resistor control - With standby mode control - Pull-up resistor : Approximately 50 kΩ - $I_{OH} = -4 \text{ mA}$, $I_{OL} = 4 \text{ mA}$ - For I/O setting, refer to VBAT Domain in the Peripheral Manual |
| P | | <ul style="list-style-type: none"> - CMOS level output - CMOS level hysteresis input - With pull-up resistor control - With standby mode control - Pull-up resistor : Approximately 50 kΩ - $I_{OH} = -4 \text{ mA}$, $I_{OL} = 4 \text{ mA}$ - For I/O setting, refer to VBAT Domain in the Peripheral Manual |

| Type | Circuit | Remarks |
|------|---------|--|
| Q | | <p>It is possible to select the sub oscillation / GPIO function</p> <p>When the sub oscillation is selected.</p> <ul style="list-style-type: none"> - Oscillation feedback resistor : Approximately 10 MΩ - With Standby mode control <p>When the GPIO is selected.</p> <ul style="list-style-type: none"> - CMOS level output. - CMOS level hysteresis input - With pull-up resistor control - With standby mode control - Pull-up resistor : Approximately 50 kΩ - $I_{OH} = -4 \text{ mA}$, $I_{OL} = 4 \text{ mA}$ - For I/O setting, refer to VBAT Domain in the Peripheral Manual |
| R | | <ul style="list-style-type: none"> - CMOS level output - CMOS level hysteresis input - With input control - Analog output - With pull-up resistor control - With standby mode control - Pull-up resistor : Approximately 50 kΩ - $I_{OH} = -12 \text{ mA}$, $I_{OL} = 12 \text{ mA}$ (4.5 V to 5.5 V) - $I_{OH} = -8 \text{ mA}$, $I_{OL} = 8 \text{ mA}$ (2.7 V to 4.5 V) |

6. Handling Precautions

Any semiconductor devices have inherently a certain rate of failure. The possibility of failure is greatly affected by the conditions in which they are used (circuit conditions, environmental conditions, etc.). This page describes precautions that must be observed to minimize the chance of failure and to obtain higher reliability from your Cypress semiconductor devices.

6.1 Precautions for Product Design

This section describes precautions when designing electronic equipment using semiconductor devices.

Absolute Maximum Ratings

Semiconductor devices can be permanently damaged by application of stress (voltage, current, temperature, etc.) in excess of certain established limits, called absolute maximum ratings. Do not exceed these ratings.

Recommended Operating Conditions

Recommended operating conditions are normal operating ranges for the semiconductor device. All the device's electrical characteristics are warranted when operated within these ranges.

Always use semiconductor devices within the recommended operating conditions. Operation outside these ranges may adversely affect reliability and could result in device failure.

No warranty is made with respect to uses, operating conditions, or combinations not represented on the data sheet. Users considering application outside the listed conditions are advised to contact their sales representative beforehand.

Processing and Protection of Pins

These precautions must be followed when handling the pins which connect semiconductor devices to power supply and input/output functions.

1. Preventing Over-Voltage and Over-Current Conditions

Exposure to voltage or current levels in excess of maximum ratings at any pin is likely to cause deterioration within the device, and in extreme cases leads to permanent damage of the device. Try to prevent such overvoltage or over-current conditions at the design stage.

2. Protection of Output Pins

Shorting of output pins to supply pins or other output pins, or connection to large capacitance can cause large current flows. Such conditions if present for extended periods of time can damage the device. Therefore, avoid this type of connection.

3. Handling of Unused Input Pins

Unconnected input pins with very high impedance levels can adversely affect stability of operation. Such pins should be connected through an appropriate resistance to a power supply pin or ground pin.

Latch-Up

Semiconductor devices are constructed by the formation of P-type and N-type areas on a substrate. When subjected to abnormally high voltages, internal parasitic PNP junctions (called thyristor structures) may be formed, causing large current levels in excess of several hundred mA to flow continuously at the power supply pin. This condition is called latch-up.

CAUTION: The occurrence of latch-up not only causes loss of reliability in the semiconductor device, but can cause injury or damage from high heat, smoke or flame. To prevent this from happening, do the following:

1. Be sure that voltages applied to pins do not exceed the absolute maximum ratings. This should include attention to abnormal noise, surge levels, etc.
2. Be sure that abnormal current flows do not occur during the power-on sequence.

Observance of Safety Regulations and Standards

Most countries in the world have established standards and regulations regarding safety, protection from electromagnetic interference, etc. Customers are requested to observe applicable regulations and standards in the design of products.

Fail-Safe Design

Any semiconductor devices have inherently a certain rate of failure. You must protect against injury, damage or loss from such failures by incorporating safety design measures into your facility and equipment such as redundancy, fire protection, and prevention of over-current levels and other abnormal operating conditions.

Precautions Related to Usage of Devices

Cypress semiconductor devices are intended for use in standard applications (computers, office automation and other office equipment, industrial, communications, and measurement equipment, personal or household devices, etc.).

CAUTION: Customers considering the use of our products in special applications where failure or abnormal operation may directly affect human lives or cause physical injury or property damage, or where extremely high levels of reliability are demanded (such as aerospace systems, atomic energy controls, sea floor repeaters, vehicle operating controls, medical devices for life support, etc.) are requested to consult with sales representatives before such use. The company will not be responsible for damages arising from such use without prior approval.

6.2 Precautions for Package Mounting

Package mounting may be either lead insertion type or surface mount type. In either case, for heat resistance during soldering, you should only mount under Cypress's recommended conditions. For detailed information about mount conditions, contact your sales representative.

Lead Insertion Type

Mounting of lead insertion type packages onto printed circuit boards may be done by two methods: direct soldering on the board, or mounting by using a socket.

Direct mounting onto boards normally involves processes for inserting leads into through-holes on the board and using the flow soldering (wave soldering) method of applying liquid solder. In this case, the soldering process usually causes leads to be subjected to thermal stress in excess of the absolute ratings for storage temperature. Mounting processes should conform to Cypress recommended mounting conditions.

If socket mounting is used, differences in surface treatment of the socket contacts and IC lead surfaces can lead to contact deterioration after long periods. For this reason it is recommended that the surface treatment of socket contacts and IC leads be verified before mounting.

Surface Mount Type

Surface mount packaging has longer and thinner leads than lead-insertion packaging, and therefore leads are more easily deformed or bent. The use of packages with higher pin counts and narrower pin pitch results in increased susceptibility to open connections caused by deformed pins, or shorting due to solder bridges.

You must use appropriate mounting techniques. Cypress recommends the solder reflow method, and have established a ranking of mounting conditions for each product. Users are advised to mount packages in accordance with Cypress ranking of recommended conditions.

Lead-Free Packaging

CAUTION: When ball grid array (BGA) packages with Sn-Ag-Cu balls are mounted using Sn-Pb eutectic soldering, junction strength may be reduced under some conditions of use.

Storage of Semiconductor Devices

Because plastic chip packages are formed from plastic resins, exposure to natural environmental conditions will cause absorption of moisture. During mounting, the application of heat to a package that has absorbed moisture can cause surfaces to peel, reducing moisture resistance and causing packages to crack. To prevent, do the following:

1. Avoid exposure to rapid temperature changes, which cause moisture to condense inside the product. Store products in locations where temperature changes are slight.
2. Use dry boxes for product storage. Products should be stored below 70% relative humidity, and at temperatures between 5°C and 30°C.
When you open Dry Package that recommends humidity 40% to 70% relative humidity.
3. When necessary, Cypress packages semiconductor devices in highly moisture-resistant aluminum laminate bags, with a silica gel desiccant. Devices should be sealed in their aluminum laminate bags for storage.
4. Avoid storing packages where they are exposed to corrosive gases or high levels of dust.

Baking

Packages that have absorbed moisture may be de-moisturized by baking (heat drying). Follow the Cypress recommended conditions for baking.

Condition: 125°C/24 h

Static Electricity

Because semiconductor devices are particularly susceptible to damage by static electricity, you must take the following precautions:

1. Maintain relative humidity in the working environment between 40% and 70%. Use of an apparatus for ion generation may be needed to remove electricity.
2. Electrically ground all conveyors, solder vessels, soldering irons and peripheral equipment.
3. Eliminate static body electricity by the use of rings or bracelets connected to ground through high resistance (on the level of 1 M Ω).
Wearing of conductive clothing and shoes, use of conductive floor mats and other measures to minimize shock loads is recommended.
4. Ground all fixtures and instruments, or protect with anti-static measures.
5. Avoid the use of Styrofoam or other highly static-prone materials for storage of completed board assemblies.

6.3 Precautions for Use Environment

Reliability of semiconductor devices depends on ambient temperature and other conditions as described above.

For reliable performance, do the following:

1. Humidity

Prolonged use in high humidity can lead to leakage in devices as well as printed circuit boards. If high humidity levels are anticipated, consider anti-humidity processing.

2. Discharge of Static Electricity

When high-voltage charges exist close to semiconductor devices, discharges can cause abnormal operation. In such cases, use anti-static measures or processing to prevent discharges.

3. Corrosive Gases, Dust, or Oil

Exposure to corrosive gases or contact with dust or oil may lead to chemical reactions that will adversely affect the device. If you use devices in such conditions, consider ways to prevent such exposure or to protect the devices.

4. Radiation, Including Cosmic Radiation

Most devices are not designed for environments involving exposure to radiation or cosmic radiation. Users should provide shielding as appropriate.

5. Smoke, Flame

CAUTION: Plastic molded devices are flammable, and therefore should not be used near combustible substances. If devices begin to smoke or burn, there is danger of the release of toxic gases.

Customers considering the use of Cypress products in other special environmental conditions should consult with sales representatives.

7. Handling Devices

Power Supply Pins

In products with multiple VCC and VSS pins, respective pins at the same potential are interconnected within the device in order to prevent malfunctions such as latch-up. However, all of these pins should be connected externally to the power supply or ground lines in order to reduce electromagnetic emission levels, to prevent abnormal operation of strobe signals caused by the rise in the ground level, and to conform to the total output current rating.

Moreover, connect the current supply source with each POWER pins and GND pins of this device at low impedance. It is also advisable that a ceramic capacitor of approximately 0.1 μF be connected as a bypass capacitor between VCC and VSS near this device.

Power Supply Pins

A malfunction may occur when the power supply voltage fluctuates rapidly even though the fluctuation is within the guaranteed operating range of the VCC power supply voltage. As a rule of voltage stabilization, suppress voltage fluctuation so that the fluctuation in VCC ripple (peak-to-peak value) at the commercial frequency (50 Hz/60 Hz) does not exceed 10% of the standard VCC value, and the transient fluctuation rate does not exceed 0.1 V/ μs at a momentary fluctuation such as switching the power supply.

Crystal Oscillator Circuit

Noise near the X0/X1 and X0A/X1A pins may cause the device to malfunction. Design the printed circuit board so that X0/X1, X0A/X1A pins, the crystal oscillator (or ceramic oscillator), and the bypass capacitor to ground are located as close to the device as possible.

It is strongly recommended that the PC board artwork be designed such that the X0/X1 and X0A/X1A pins are surrounded by ground plane as this is expected to produce stable operation.

Evaluate oscillation of your using crystal oscillator by your mount board.

Sub Crystal Oscillator

This series sub oscillator circuit is low gain to keep the low current consumption.

The crystal oscillator to fill the following conditions is recommended for sub crystal oscillator to stabilize the oscillation.

- Surface mount type
 - Size: More than 3.2 mm x 1.5 mm
 - Load capacitance: Approximately 6 pF to 7 pF
- Lead type
 - Load capacitance: Approximately 6 pF to 7 pF

Using an External Clock

When using an external clock as an input of the main clock, set X0/X1 to the external clock input, and input the clock to X0. X1 (PE3) can be used as a general-purpose I/O port.

Similarly, when using an external clock as an input of the sub clock, set X0A/X1A to the external clock input, and input the clock to X0A. X1A (P47) can be used as a general-purpose I/O port.

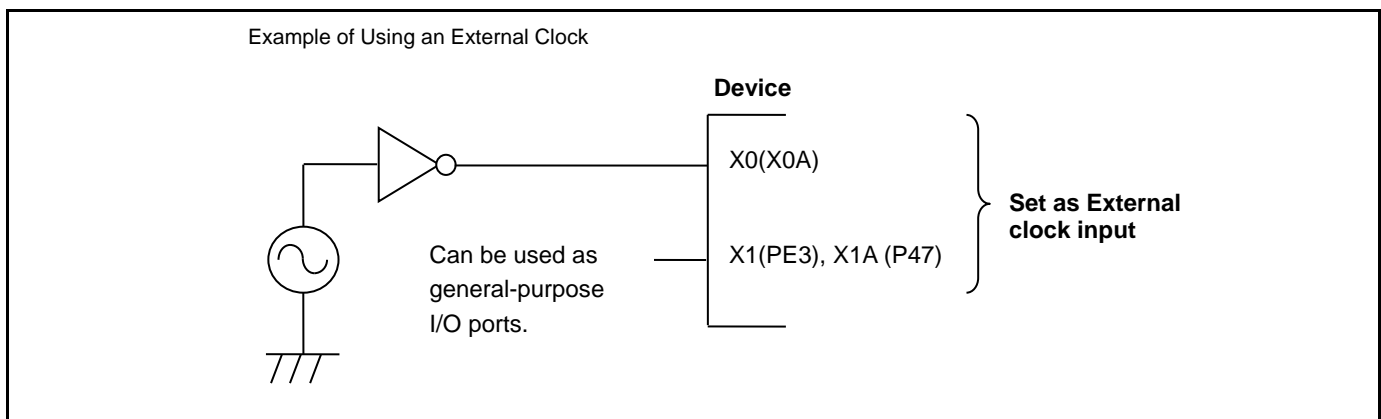

Handling when Using Multi-Function Serial Pin as I²C Pin

If it is using the multi-function serial pin as I²C pins, P-ch transistor of digital output is always disabled. However, I²C pins need to keep the electrical characteristic like other pins and not to connect to the external I²C bus system with power OFF.

C Pin

This series contains the regulator. Be sure to connect a smoothing capacitor (C_s) for the regulator between the C pin and the GND pin. Please use a ceramic capacitor or a capacitor of equivalent frequency characteristics as a smoothing capacitor. However, some laminated ceramic capacitors have the characteristics of capacitance variation due to thermal fluctuation (F characteristics and Y5V characteristics). Please select the capacitor that meets the specifications in the operating conditions to use by evaluating the temperature characteristics of a capacitor. A smoothing capacitor of about 4.7 μF would be recommended for this series.

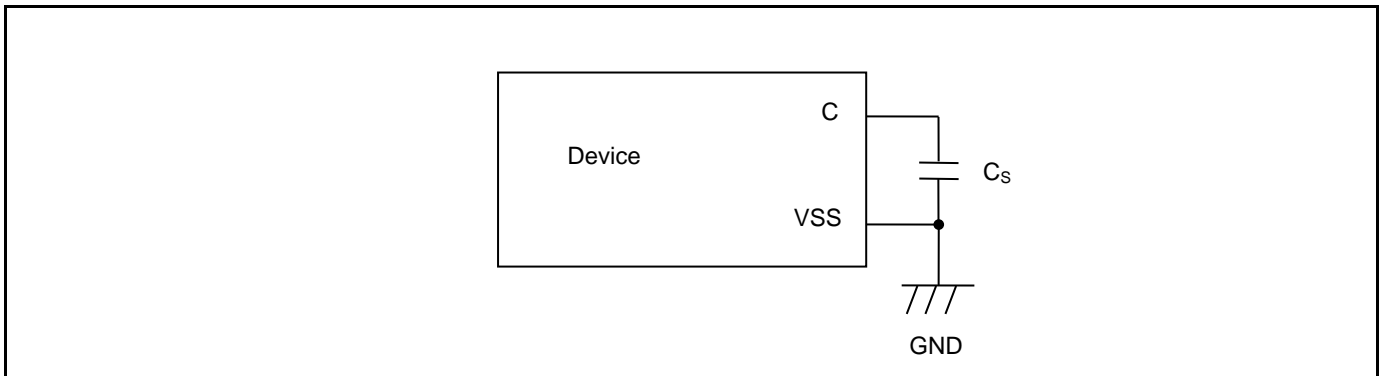

Mode Pins (MD0)

Connect the MD pin (MD0) directly to VCC or VSS pins. Design the printed circuit board such that the pull-up/down resistance stays low, as well as the distance between the mode pins and VCC pins or VSS pins is as short as possible and the connection impedance is low, when the pins are pulled-up/down such as for switching the pin level and rewriting the Flash memory data. It is because of preventing the device erroneously switching to test mode due to noise.

Notes on Power-on

Turn power on/off in the following order or at the same time. The device operates normally after all power on.

In the case of 64pin package, VBAT only Power-on is possible when turns all power on and Hibernation control is setting and then except for VBAT turns power off. About Hibernation control, see Chapter 7-2: VBAT Domain (A) in FM4 Family Peripheral Manual (002-04856).

If not using the A/D converter and D/A converter, connect AVCC = VCC and AVSS = VSS.

| | |
|--------------|---------------------|
| Turning on: | VBAT → VCC → USBVCC |
| | VCC → AVCC → AVRH |
| Turning off: | AVRH → AVCC → VCC |
| | USBVCC → VCC → VBAT |

Serial Communication

There is a possibility to receive wrong data due to the noise or other causes on the serial communication.

Therefore, design a printed circuit board so as to avoid noise.

Consider the case of receiving wrong data due to noise, perform error detection such as by applying a checksum of data at the end. If an error is detected, retransmit the data.

Differences in Features among the Products with Different Memory Sizes and between Flash Products and MASK Products

The electric characteristics including power consumption, ESD, latch-up, noise characteristics, and oscillation characteristics among the products with different memory sizes and between Flash products and MASK products are different because chip layout and memory structures are different.

If you are switching to use a different product of the same series, please make sure to evaluate the electric characteristics.

Pull-Up Function of 5 V Tolerant I/O

Please do not input the signal more than VCC voltage at the time of pull-up function use of 5V tolerant I/O.

Handling when Using Debug Pins

When debug pins (TDO/TMS/TDI/TCK/TRSTX or SWO/SWDIO/SWCLK) are set to GPIO or other peripheral functions, only set them as output, do not set them as input.

8. Block Diagram

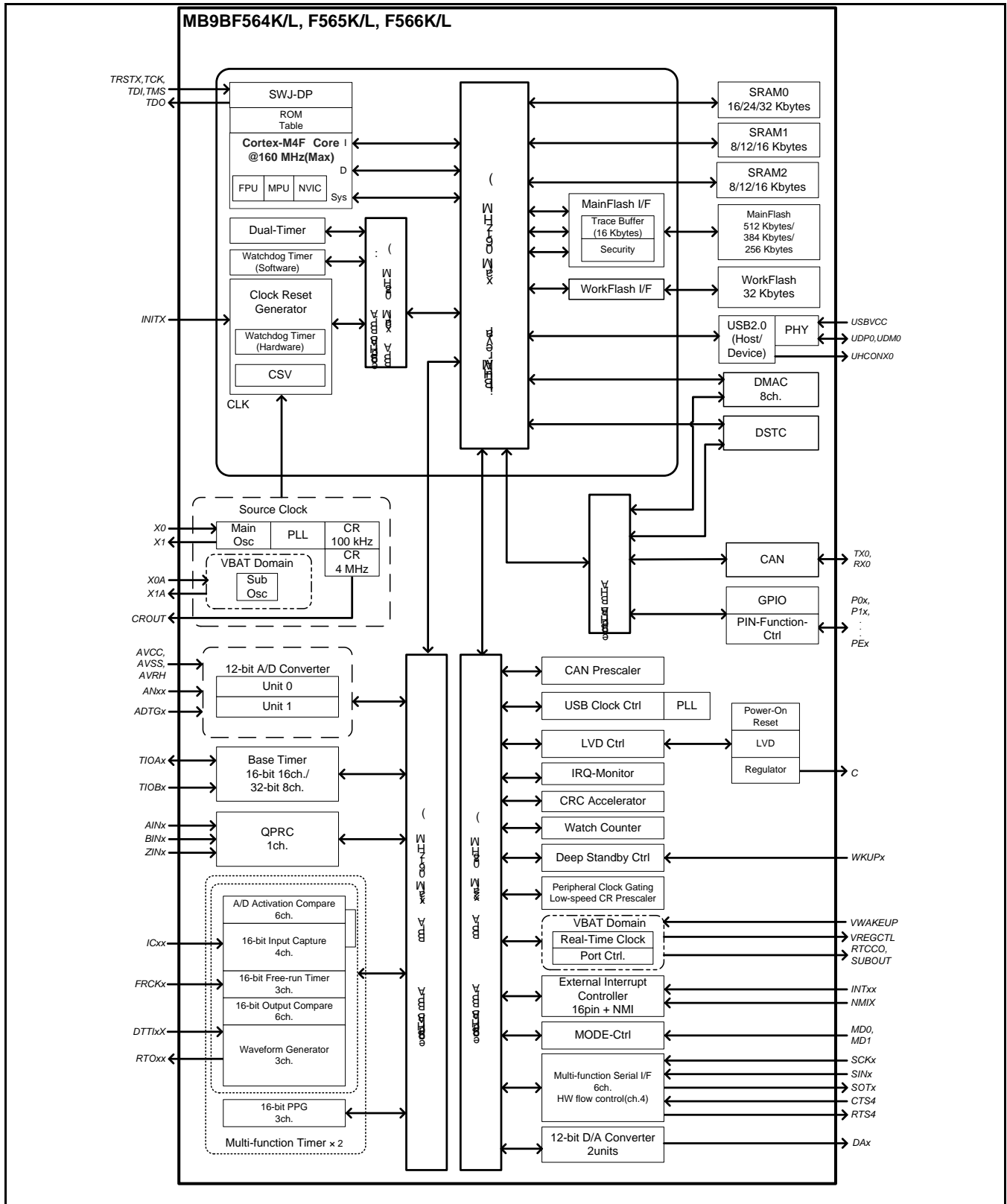

9. Memory Size

See Memory size in 1. Product Lineup to confirm the memory size.

10. Memory Map

Memory Map (1)

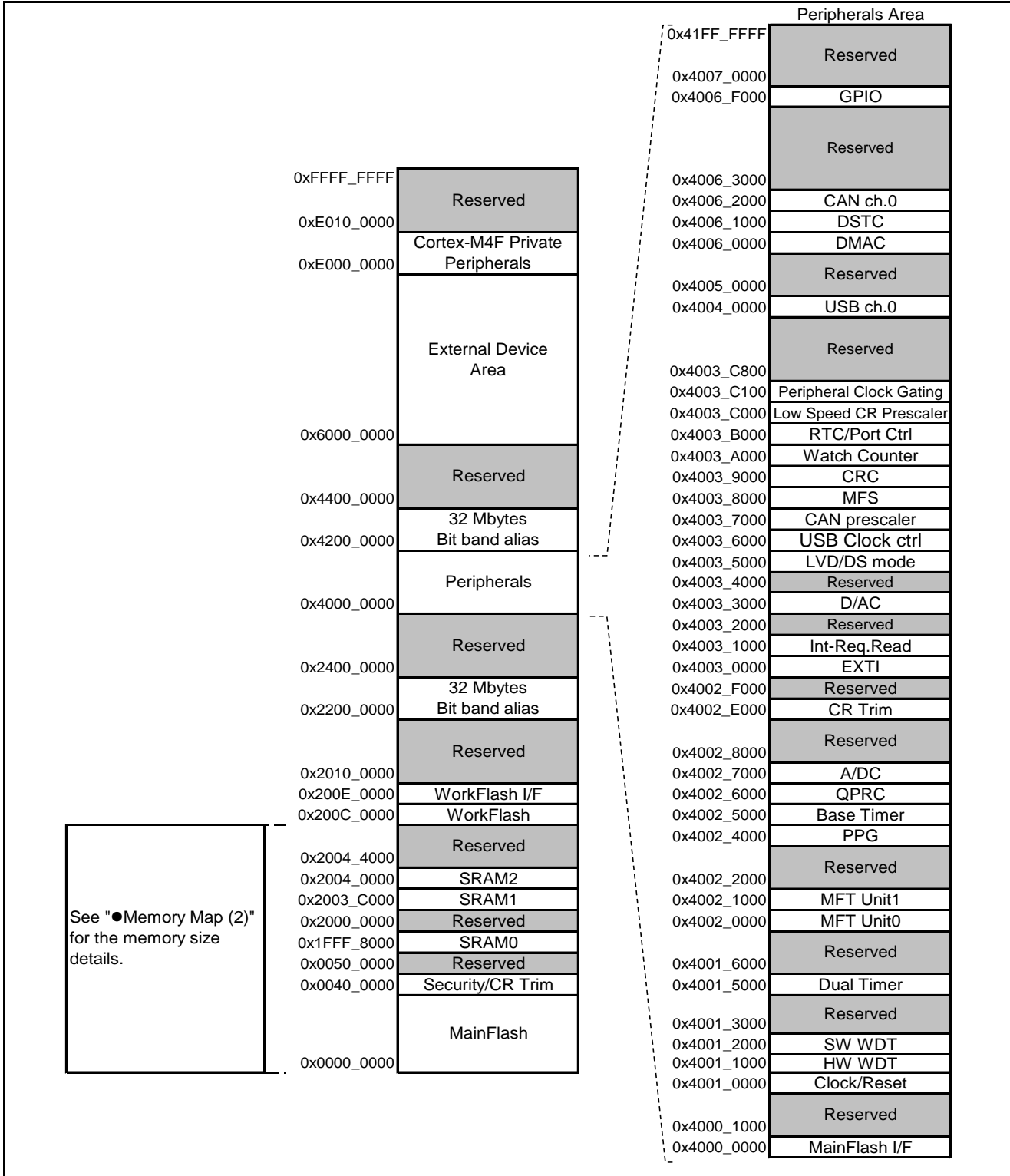

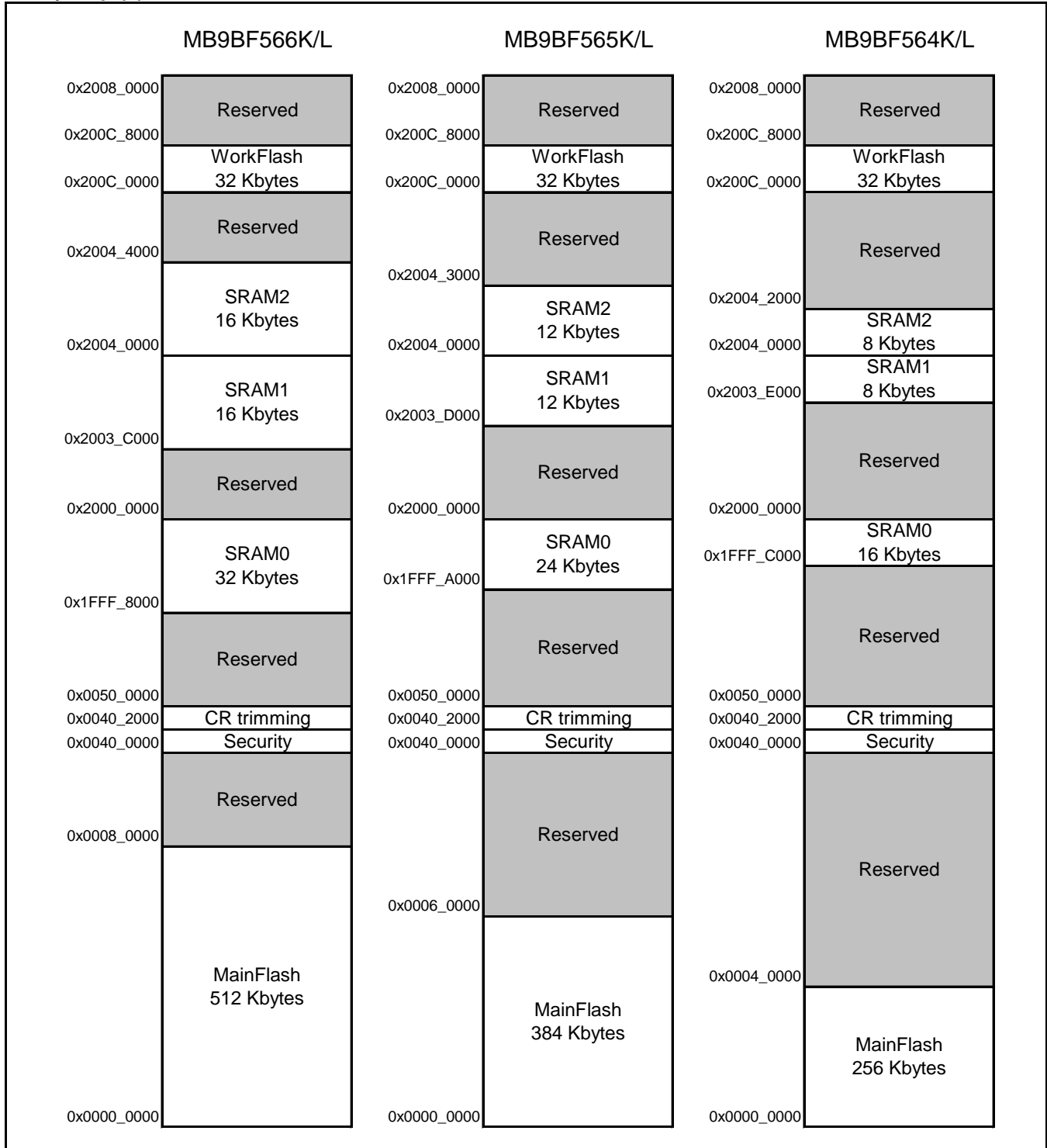
Memory Map (2)

Peripheral Address Map

| Start Address | End Address | Bus | Peripherals |
|---------------|-------------|--|---------------------------------------|
| 0x4000_0000 | 0x4000_0FFF | AHB | MainFlash I/F register |
| 0x4000_1000 | 0x4000_FFFF | | Reserved |
| 0x4001_0000 | 0x4001_0FFF | APB0 | Clock/Reset Control |
| 0x4001_1000 | 0x4001_1FFF | | Hardware Watchdog timer |
| 0x4001_2000 | 0x4001_2FFF | | Software Watchdog timer |
| 0x4001_3000 | 0x4001_4FFF | | Reserved |
| 0x4001_5000 | 0x4001_5FFF | | Dual-Timer |
| 0x4001_6000 | 0x4001_FFFF | | Reserved |
| 0x4002_0000 | 0x4002_0FFF | | APB1 |
| 0x4002_1000 | 0x4002_1FFF | Multi-function timer unit1 | |
| 0x4002_2000 | 0x4003_FFFF | Reserved | |
| 0x4002_4000 | 0x4002_4FFF | PPG | |
| 0x4002_5000 | 0x4002_5FFF | Base Timer | |
| 0x4002_6000 | 0x4002_6FFF | Quadrature Position/Revolution Counter | |
| 0x4002_7000 | 0x4002_7FFF | A/D Converter | |
| 0x4002_8000 | 0x4002_DFFF | Reserved | |
| 0x4002_E000 | 0x4002_EFFF | Internal CR trimming | |
| 0x4002_F000 | 0x4002_FFFF | Reserved | |
| 0x4003_0000 | 0x4003_0FFF | APB2 | External Interrupt Controller |
| 0x4003_1000 | 0x4003_1FFF | | Interrupt Request Batch-Read Function |
| 0x4003_2000 | 0x4003_4FFF | | Reserved |
| 0x4003_3000 | 0x4003_3FFF | | D/A Converter |
| 0x4003_4000 | 0x4003_4FFF | | Reserved |
| 0x4003_5000 | 0x4003_57FF | | Low Voltage Detector |
| 0x4003_5800 | 0x4003_5FFF | | Deep standby mode Controller |
| 0x4003_6000 | 0x4003_6FFF | | USB clock generator |
| 0x4003_7000 | 0x4003_7FFF | | CAN prescaler |
| 0x4003_8000 | 0x4003_8FFF | | Multi-function serial Interface |
| 0x4003_9000 | 0x4003_9FFF | | CRC |
| 0x4003_A000 | 0x4003_AFFF | | Watch Counter |
| 0x4003_B000 | 0x4003_BFFF | | RTC/Port Ctrl |
| 0x4003_C000 | 0x4003_C0FF | | Low-speed CR Prescaler |
| 0x4003_C100 | 0x4003_C7FF | | Peripheral Clock Gating |
| 0x4003_C800 | 0x4003_FFFF | | Reserved |
| 0x4004_0000 | 0x4004_FFFF | | AHB |
| 0x4005_0000 | 0x4005_FFFF | Reserved | |
| 0x4006_0000 | 0x4006_0FFF | DMAC register | |
| 0x4006_1000 | 0x4006_1FFF | DSTC register | |
| 0x4006_2000 | 0x4006_2FFF | CAN ch.0 | |
| 0x4006_3000 | 0x4006_EFFF | Reserved | |
| 0x4006_F000 | 0x4006_FFFF | GPIO | |
| 0x4006_7000 | 0x41FF_FFFF | Reserved | |
| 0x200E_0000 | 0x200E_FFFF | WorkFlash I/F register | |

11. Pin Status in Each CPU State

The terms used for pin status have the following meanings.

■ **INITX=0**

This is the period when the INITX pin is the L level.

■ **INITX=1**

This is the period when the INITX pin is the H level.

■ **SPL=0**

This is the status that the standby pin level setting bit (SPL) in the standby mode control register (STB_CTL) is set to 0.

■ **SPL=1**

This is the status that the standby pin level setting bit (SPL) in the standby mode control register (STB_CTL) is set to 1.

■ **Input enabled**

Indicates that the input function can be used.

■ **Internal input fixed at 0**

This is the status that the input function cannot be used. Internal input is fixed at L.

■ **Hi-Z**

Indicates that the pin drive transistor is disabled and the pin is put in the Hi-Z state.

■ **Setting disabled**

Indicates that the setting is disabled.

■ **Maintain previous state**

Maintains the state that was immediately prior to entering the current mode.
If a built-in peripheral function is operating, the output follows the peripheral function.
If the pin is being used as a port, that output is maintained.

■ **Analog input is enabled**

Indicates that the analog input is enabled.

■ **Trace output**

Indicates that the trace function can be used.

■ **GPIO selected**

In Deep standby mode, pins switch to the general-purpose I/O port.

■ **Setting prohibition**

Prohibition of a setting by specification limitation.

List of Pin Status

| Pin Status Type | Function Group | Power-on Reset or Low-Voltage Detection State | INITX Input State | Device Internal Reset State | Run Mode or Sleep Mode State | Timer Mode, RTC Mode, or Stop Mode State | | Deep Standby RTC Mode or Deep Standby Stop Mode State | | Return from Deep Standby Mode State |
|-----------------|---|--|----------------------------------|----------------------------------|--|--|----------------------------------|---|----------------------------------|-------------------------------------|
| | | Power Supply Unstable | Power Supply Stable | | Power Supply Stable | Power Supply Stable | | Power Supply Stable | | Power Supply Stable |
| | | - | INITX=0 | INITX=1 | INITX=1 | INITX=1 | | INITX=1 | | INITX=1 |
| | | - | - | - | - | SPL=0 | SPL=1 | SPL=0 | SPL=1 | - |
| A | GPIO selected | Setting disabled | Setting disabled | Setting disabled | Maintain previous state | Maintain previous state | Hi-Z / Internal input fixed at 0 | GPIO selected Internal input fixed at 0 | Hi-Z / Internal input fixed at 0 | GPIO selected |
| | Main crystal oscillator input pin/ External main clock input selected | Input enabled | Input enabled | Input enabled | Input enabled | Input enabled | Input enabled | Input enabled | Input enabled | Input enabled |
| B | GPIO selected | Setting disabled | Setting disabled | Setting disabled | Maintain previous state | Maintain previous state | Hi-Z / Internal input fixed at 0 | GPIO selected Internal input fixed at 0 | Hi-Z / Internal input fixed at 0 | GPIO selected |
| | External main clock input selected | Setting disabled | Setting disabled | Setting disabled | Maintain previous state | Maintain previous state | Hi-Z / Internal input fixed at 0 | Maintain previous state | Hi-Z / Internal input fixed at 0 | Maintain previous state |
| | Main crystal oscillator output pin | Hi-Z / Internal input fixed at "0"/ or Input enabled | Hi-Z / Internal input fixed at 0 | Hi-Z / Internal input fixed at 0 | Maintain previous state / When oscillation stops*1, Hi-Z / Internal input fixed at 0 | | | | | |
| C | INITX input pin | Pull-up / Input enabled | Pull-up / Input enabled | Pull-up / Input enabled | Pull-up / Input enabled | Pull-up / Input enabled | Pull-up / Input enabled | Pull-up / Input enabled | Pull-up / Input enabled | Pull-up / Input enabled |
| D | Mode input pin | Input enabled | Input enabled | Input enabled | Input enabled | Input enabled | Input enabled | Input enabled | Input enabled | Input enabled |

| Pin Status Type | Function Group | Power-on Reset or Low-Voltage Detection State | INITX Input State | Device Internal Reset State | Run Mode or SLEEP Mode State | TIMER Mode, RTC Mode, or STOP Mode State | | Deep Standby RTC Mode or Deep Standby STOP Mode State | | Return from Deep Standby Mode State |
|-----------------|-------------------------------------|---|-------------------------|-----------------------------|------------------------------|--|----------------------------------|---|----------------------------------|-------------------------------------|
| | | Power Supply Unstable | Power Supply Stable | | Power Supply Stable | Power Supply Stable | | Power Supply Stable | | Power Supply Stable |
| | | - | INITX=0 | INITX=1 | INITX=1 | INITX=1 | | INITX=1 | | INITX=1 |
| | | - | - | - | - | SPL=0 | SPL=1 | SPL=0 | SPL=1 | - |
| E | Mode input pin | Input enabled | Input enabled | Input enabled | Input enabled | Input enabled | Input enabled | Input enabled | Input enabled | Input enabled |
| | GPIO selected | Setting disabled | Setting disabled | Setting disabled | Maintain previous state | Maintain previous state | Hi-Z / Input enabled | GPIO selected | Hi-Z / Input enabled | GPIO selected |
| F | NMIX selected | Setting disabled | Setting disabled | Setting disabled | Maintain previous state | Maintain previous state | Maintain previous state | WKUP input enabled | Hi-Z / WKUP input enabled | GPIO selected |
| | Resource other than above selected | Hi-Z | Hi-Z / Input enabled | Hi-Z / Input enabled | | | Hi-Z / Internal input fixed at 0 | | | |
| | GPIO selected | | | | | | Maintain previous state | | | |
| G | JTAG selected | Hi-Z | Pull-up / Input enabled | Pull-up / Input enabled | Maintain previous state | Maintain previous state | Maintain previous state | Maintain previous state | Maintain previous state | Maintain previous state |
| | GPIO selected | Setting disabled | Setting disabled | Setting disabled | | | Hi-Z / Internal input fixed at 0 | | | |
| J | Analog output selected | Setting disabled | Setting disabled | Setting disabled | Maintain previous state | *2 | *3 | GPIO selected Internal input fixed at 0 | Hi-Z / Internal input fixed at 0 | GPIO selected |
| | Resource other than above selected | Hi-Z | Hi-Z / Input enabled | Hi-Z / Input enabled | | Maintain previous state | Hi-Z / Internal input fixed at 0 | | | |
| | GPIO selected | | | | | | | | | |
| K | External interrupt enabled selected | Setting disabled | Setting disabled | Setting disabled | Maintain previous state | Maintain previous state | Maintain previous state | GPIO selected Internal input fixed at 0 | Hi-Z / Internal input fixed at 0 | GPIO selected |
| | Resource other than above selected | Hi-Z | Hi-Z / Input enabled | Hi-Z / Input enabled | | | Hi-Z / Internal input fixed at 0 | | | |
| | GPIO selected | | | | | | | | | |

| Pin Status Type | Function Group | Power-on Reset or Low-Voltage Detection State | INITX Input State | Device Internal Reset State | Run Mode or Sleep Mode State | Timer Mode, RTC Mode, or Stop Mode State | | Deep Standby RTC Mode or Deep Standby Stop Mode State | | Return from Deep Standby Mode State |
|-----------------|-------------------------------------|---|---|---|---|---|---|---|---|---|
| | | Power Supply Unstable | Power Supply Stable | | Power Supply Stable | Power Supply Stable | | Power Supply Stable | | Power Supply Stable |
| | | - | INITX=0 | INITX=1 | INITX=1 | INITX=1 | | INITX=1 | | INITX=1 |
| | | - | - | - | - | SPL=0 | SPL=1 | SPL=0 | SPL=1 | - |
| L | Analog input selected | Hi-Z | Hi-Z / Internal input fixed at 0 / Analog input enabled | Hi-Z / Internal input fixed at 0 / Analog input enabled | Hi-Z / Internal input fixed at 0 / Analog input enabled | Hi-Z / Internal input fixed at 0 / Analog input enabled | Hi-Z / Internal input fixed at 0 / Analog input enabled | Hi-Z / Internal input fixed at 0 / Analog input enabled | Hi-Z / Internal input fixed at 0 / Analog input enabled | Hi-Z / Internal input fixed at 0 / Analog input enabled |
| | Resource other than above selected | Setting disabled | Setting disabled | Setting disabled | Maintain previous state | Maintain previous state | Hi-Z / Internal input fixed at 0 | GPIO selected Internal input fixed at 0 | Hi-Z / Internal input fixed at 0 | GPIO selected |
| | GPIO selected | | | | | | | | | |
| M | Analog input selected | Hi-Z | Hi-Z / Internal input fixed at 0 / Analog input enabled | Hi-Z / Internal input fixed at 0 / Analog input enabled | Hi-Z / Internal input fixed at 0 / Analog input enabled | Hi-Z / Internal input fixed at 0 / Analog input enabled | Hi-Z / Internal input fixed at 0 / Analog input enabled | Hi-Z / Internal input fixed at 0 / Analog input enabled | Hi-Z / Internal input fixed at 0 / Analog input enabled | Hi-Z / Internal input fixed at 0 / Analog input enabled |
| | External interrupt enabled selected | | | | | | Maintain previous state | GPIO selected Internal input fixed at 0 | Hi-Z / Internal input fixed at 0 | GPIO selected |
| | Resource other than above selected | Setting disabled | Setting disabled | Setting disabled | Maintain previous state | Maintain previous state | Hi-Z / Internal input fixed at 0 | | | |
| | GPIO selected | | | | | | | | | |

| Pin Status Type | Function Group | Power-on Reset or Low-Voltage Detection State | INITX Input State | Device Internal Reset State | Run Mode or Sleep Mode State | Timer Mode, RTC Mode, or Stop Mode State | | Deep Standby RTC Mode or Deep Standby Stop Mode State | | Return from Deep Standby Mode State |
|-----------------|-------------------------------------|---|---|---|---|---|---|---|---|---|
| | | Power Supply Unstable | Power Supply Stable | | Power Supply Stable | Power Supply Stable | | Power Supply Stable | | Power Supply Stable |
| | | - | INITX=0 | INITX=1 | INITX=1 | INITX=1 | | INITX=1 | | INITX=1 |
| | | - | - | - | - | SPL=0 | SPL=1 | SPL=0 | SPL=1 | - |
| O | Analog input selected | Hi-Z | Hi-Z / Internal input fixed at 0 / Analog input enabled | Hi-Z / Internal input fixed at 0 / Analog input enabled | Hi-Z / Internal input fixed at 0 / Analog input enabled | Hi-Z / Internal input fixed at 0 / Analog input enabled | Hi-Z / Internal input fixed at 0 / Analog input enabled | Hi-Z / Internal input fixed at 0 / Analog input enabled | Hi-Z / Internal input fixed at 0 / Analog input enabled | Hi-Z / Internal input fixed at 0 / Analog input enabled |
| | WKUP enabled | Setting disabled | Setting disabled | Setting disabled | Maintain previous state | Maintain previous state | Maintain previous state | WKUP input enabled | WKUP input enabled | GPIO selected |
| | External interrupt enabled selected | | | | | | | GPIO selected Internal input fixed at 0 | Hi-Z / Internal input fixed at 0 | |
| | Resource other than above selected | Hi-Z | Hi-Z Input enabled | Hi-Z Input enabled | Maintain previous state | Maintain previous state | Maintain previous state | Hi-Z / Internal input fixed at 0 | GPIO selected Internal input fixed at 0 | Hi-Z / Internal input fixed at 0 |
| GPIO selected | | | | | | | | | | |
| P | Analog input selected | Hi-Z | Hi-Z / Internal input fixed at 0 / Analog input enabled | Hi-Z / Internal input fixed at 0 / Analog input enabled | Hi-Z / Internal input fixed at 0 / Analog input enabled | Hi-Z / Internal input fixed at 0 / Analog input enabled | Hi-Z / Internal input fixed at 0 / Analog input enabled | Hi-Z / Internal input fixed at 0 / Analog input enabled | Hi-Z / Internal input fixed at 0 / Analog input enabled | Hi-Z / Internal input fixed at 0 / Analog input enabled |
| | WKUP enabled | Setting disabled | Setting disabled | Setting disabled | Maintain previous state | Maintain previous state | Maintain previous state | WKUP input enabled | Hi-Z / WKUP input enabled | GPIO selected |
| | Resource other than above selected | | | | | | | GPIO selected Internal input fixed at 0 | Hi-Z / Internal input fixed at 0 | |
| | GPIO selected | | | | | | | | | |

| Pin Status Type | Function Group | Power-on Reset or Low-Voltage Detection State | INITX Input State | Device Internal Reset State | Run Mode or Sleep Mode State | Timer Mode, RTC Mode, or Stop Mode State | | Deep Standby RTC Mode or Deep Standby Stop Mode State | | Return from Deep Standby Mode State |
|-----------------|-------------------------------------|---|----------------------|-----------------------------|------------------------------|---|---|--|---------------------------|-------------------------------------|
| | | Power Supply Unstable | Power Supply Stable | | Power Supply Stable | Power Supply Stable | | Power Supply Stable | | Power Supply Stable |
| | | - | INITX=0 | INITX=1 | INITX=1 | INITX=1 | | INITX=1 | | INITX=1 |
| | | - | - | - | - | SPL=0 | SPL=1 | SPL=0 | SPL=1 | - |
| Q | WKUP enabled | Setting disabled | Setting disabled | Setting disabled | Maintain previous state | Maintain previous state | Maintain previous state | WKUP input enabled | Hi-Z / WKUP input enabled | GPIO selected |
| | External interrupt enabled selected | | | | | | | Hi-Z | Hi-Z / Input enabled | |
| | Resource other than above selected | | | | | | | | | |
| | GPIO selected | | | | | | | | | |
| R | GPIO selected | Hi-Z | Hi-Z / Input enabled | Hi-Z / Input enabled | Maintain previous state | Hi-Z / Internal input fixed at 0 | GPIO selected Internal input fixed at "0" Hi-Z / Input enabled | Hi-Z / Internal input fixed at "0" Hi-Z / Input enabled | GPIO selected | |
| | USB I/O pin | Setting disabled | Setting disabled | Setting disabled | Maintain previous state | Hi-Z at transmission/ Input enabled/ Internal input fixed at 0 at reception | Hi-Z at transmission/ Input enabled/ Internal input fixed at 0 at reception | Hi-Z / Input enabled | Hi-Z / Input enabled | Hi-Z / Input enabled |

*1: Oscillation is stopped at Sub timer mode, sub CR timer mode, RTC mode, Stop mode, Deep Standby RTC mode, and Deep Standby Stop mode.

*2: Maintain previous state at timer mode. GPIO selected Internal input fixed at 0 at RTC mode, Stop mode.

*3: Maintain previous state at timer mode. Hi-Z/Internal input fixed at 0 at RTC mode, Stop mode.

List of VBAT Domain Pin Status

| VBAT Pin Status Type | Function Group | Power-on Reset*1 | INITX Input State | Device Internal Reset State | Run Mode or Sleep Mode State | Timer Mode, RTC Mode, or Stop Mode State | | Deep Standby RTC Mode or Deep Standby Stop Mode State | | Return from Deep Standby Mode State | VBAT RTC Mode State | Return from VBAT RTC Mode State |
|----------------------|--|---|-------------------------|-----------------------------|------------------------------|---|---|---|---|-------------------------------------|-------------------------|---------------------------------|
| | | Power Supply Unstable | Power Supply Stable | | Power Supply Stable | Power Supply Stable | | Power Supply Stable | | Power Supply Stable | Power Supply Stable | Power Supply Stable |
| | | - | INITX=0 | INITX=1 | INITX=1 | INITX=1 | | INITX=1 | | INITX=1 | - | - |
| | | - | - | - | - | SPL=0 | SPL=1 | SPL=0 | SPL=1 | - | - | - |
| S | GPIO selected | Setting disabled | Maintain previous state | Maintain previous state | Maintain previous state | Maintain previous state | Maintain previous state | Maintain previous state | Maintain previous state | Maintain previous state | Setting prohibition | - |
| | Sub crystal oscillator input pin / External sub clock input selected | Input enabled | Input enabled | Input enabled | Input enabled | Input enabled | Input enabled | Input enabled | Input enabled | Input enabled | Maintain previous state | Maintain previous state |
| T | GPIO selected | Setting disabled | Maintain previous state | Maintain previous state | Maintain previous state | Maintain previous state | Maintain previous state | Maintain previous state | Maintain previous state | Maintain previous state | Setting prohibition | - |
| | External sub clock input selected | Setting disabled | Maintain previous state | Maintain previous state | Maintain previous state | Maintain previous state | Maintain previous state | Maintain previous state | Maintain previous state | Maintain previous state | Maintain previous state | Maintain previous state |
| | Sub crystal oscillator output pin | Hi-Z / Internal input fixed at 0 or Input enabled | Maintain previous state | Maintain previous state | Maintain previous state | Maintain previous state/When oscillation stops, Hi-Z *2 | Maintain previous state/When oscillation stops, Hi-Z *2 | Maintain previous state/When oscillation stops, Hi-Z *2 | Maintain previous state/When oscillation stops, Hi-Z *2 | Maintain previous state | Maintain previous state | Maintain previous state |
| U | Resource selected | Hi-Z | Maintain previous state | Maintain previous state | Maintain previous state | Maintain previous state | Maintain previous state | Maintain previous state | Maintain previous state | Maintain previous state | Maintain previous state | Maintain previous state |
| | GPIO selected | | | | | | | | | | | |

*1: When VBAT and VCC power on.

*2: When The SOSCNTL bit in the WTOSCCNT Register is “0”, Sub crystal oscillator output pin is maintain previous state.
When The SOSCNTL bit in the WTOSCCNT Register is “1”, Oscillation is stopped at STOP mode and Deep standby STOP mode.

12. Electrical Characteristics

12.1 Absolute Maximum Ratings

| Parameter | Symbol | Rating | | Unit | Remarks |
|---|--------------------|-----------------------|--------------------------------------|------|----------------------|
| | | Min | Max | | |
| Power supply voltage *1, *2 | V _{CC} | V _{SS} - 0.5 | V _{SS} + 6.5 | V | |
| Power supply voltage (for USB)*1, *3 | USBV _{CC} | V _{SS} - 0.5 | V _{SS} + 6.5 | V | |
| Power supply voltage (VBAT) *1, *4 | V _{BAT} | V _{SS} - 0.5 | V _{SS} + 6.5 | V | |
| Analog power supply voltage *1, *5 | AV _{CC} | V _{SS} - 0.5 | V _{SS} + 6.5 | V | |
| Analog reference voltage *1, *5 | AVRH | V _{SS} - 0.5 | V _{SS} + 6.5 | V | |
| Input voltage *1 | V _I | V _{SS} - 0.5 | V _{CC} + 0.5 (≤ 6.5V) | V | Except for USB pin |
| | | V _{SS} - 0.5 | USBV _{CC} + 0.5 (≤ 6.5V) | V | USB pin |
| | | V _{SS} - 0.5 | V _{SS} + 6.5 | V | 5 V tolerant |
| Analog pin input voltage *1 | V _{IA} | V _{SS} - 0.5 | AV _{CC} + 0.5 (≤ 6.5V) | V | |
| Output voltage *1 | V _O | V _{SS} - 0.5 | V _{CC} + 0.5 (≤ 6.5V) | V | |
| "L" level maximum output current *6 | I _{OL} | - | 10 | mA | 4 mA type |
| | | | 20 | mA | 8 mA type |
| | | | 20 | mA | 12 mA type |
| | | | 22.4 | mA | I ² C Fm+ |
| "L" level average output current *7 | I _{OLAV} | - | 4 | mA | 4 mA type |
| | | | 8 | mA | 8 mA type |
| | | | 12 | mA | 12 mA type |
| | | | 20 | mA | I ² C Fm+ |
| "L" level total maximum output current | ∑I _{OL} | - | 100 | mA | |
| "L" level total average output current *8 | ∑I _{OLAV} | - | 50 | mA | |
| "H" level maximum output current *6 | I _{OH} | - | - 10 | mA | 4 mA type |
| | | | - 20 | mA | 8 mA type |
| | | | - 20 | mA | 12 mA type |
| "H" level average output current *7 | I _{OHAV} | - | - 4 | mA | 4 mA type |
| | | | - 8 | mA | 8 mA type |
| | | | - 12 | mA | 12 mA type |
| "H" level total maximum output current | ∑I _{OH} | - | - 100 | mA | |
| "H" level total average output current *8 | ∑I _{OHAV} | - | - 50 | mA | |
| Storage temperature | T _{STG} | - 55 | + 150 | °C | |

*1: These parameters are based on the condition that V_{SS} = AV_{SS} = 0.0 V.

*2: V_{CC} must not drop below V_{SS} - 0.5 V.

*3: USBV_{CC} must not drop below V_{SS} - 0.5 V.

*4: V_{BAT} must not drop below V_{SS} - 0.5 V.

*5: Ensure that the voltage does not exceed V_{CC} + 0.5 V, for example, when the power is turned on.

*6: The maximum output current is defined as the value of the peak current flowing through any one of the corresponding pins.

*7: The average output current is defined as the average current value flowing through any one of the corresponding pins for a 100ms period.

*8: The total average output current is defined as the average current value flowing through all of corresponding pins for a period of 100 ms.

WARNING:

- Semiconductor devices may be permanently damaged by application of stress (including, without limitation, voltage, current or temperature) in excess of absolute maximum ratings.
Do not exceed any of these ratings.

12.2 Recommended Operating Conditions

| Parameter | Symbol | Conditions | Value | | Unit | Remarks | |
|--------------------------------|----------------------|----------------|--------|-----------------------------|-------|-----------------------------------|--|
| | | | Min | Max | | | |
| Power supply voltage | V _{CC} | - | 2.7 *5 | 5.5 | V | | |
| Power supply voltage (for USB) | USBV _{CC} | - | 3.0 | 3.6 (≤ V _{CC}) | V | *1 | |
| | | | 2.7 | 5.5 (≤ V _{CC}) | | *2 | |
| Power supply voltage (VBAT) | V _{BAT} | - | 2.7 | 5.5 | V | | |
| Analog power supply voltage | AV _{CC} | - | 2.7 | 5.5 | V | AV _{CC} =V _{CC} | |
| Analog reference voltage | AVRH | - | *3 | AV _{CC} | V | | |
| Smoothing capacitor | C _S | - | 1 | 10 | μF | for built-in regulator *6 | |
| Operating temperature | Junction temperature | T _J | - | - 40 | + 125 | °C | |
| | Ambient temperature | T _A | - | - 40 | *4 | °C | |

*1: When P81/UDP0 and P80/UDM0 pins are used as USB (UDP0, UDM0).

*2: When P81/UDP0 and P80/UDM0 pins are used as GPIO (P81, P80).

*3: The minimum value of Analog reference voltage depends on the value of compare clock cycle (T_{CK}).
See "5. 12-bit A/D Converter" for the details.

*4: The maximum temperature of the ambient temperature (T_A) can guarantee a range that does not exceed the junction temperature (T_J).

The calculation formula of the ambient temperature (T_A) is shown below.

$$T_A(\text{Max}) = T_J(\text{Max}) - P_d(\text{Max}) \times \theta_{ja}$$

P_d: Power dissipation (W)

θ_{ja}: Package thermal resistance (°C/W)

$$P_d(\text{Max}) = V_{CC} \times I_{CC}(\text{Max}) + \sum (I_{OL} \times V_{OL}) + \sum ((V_{CC} - V_{OH}) \times (-I_{OH}))$$

I_{OL}: L level output current

I_{OH}: H level output current

V_{OL}: L level output voltage

V_{OH}: H level output voltage

*5: In between less than the minimum power supply voltage and low voltage reset/interrupt detection voltage or more, instruction execution and low voltage detection function by built-in High-speed CR (including Main PLL is used) or built-in Low-speed CR is possible to operate only.

*6: See "C pin" in "Handling Devices" for the connection of the smoothing capacitor.

Package thermal resistance and maximum permissible power for each package are shown below.
The operation is guaranteed maximum permissible power or less for semiconductor devices.

Table for Package Thermal Resistance and Maximum Permissible Power

| Package | Printed Circuit Board | Thermal resistance θ _{ja} (°C/W) | Maximum permissible Power (mW) | |
|--------------------------|---------------------------|---|--------------------------------|------------------------|
| | | | T _A =+85°C | T _A =+105°C |
| LQA048 (0.5mm pitch) | Single-layered both sides | 87 | 460 | 230 |
| | 4 layers | 53 | 755 | 377 |
| VNA048 (0.5mm pitch) | Single-layered both sides | 30 | 1333 | 667 |
| | 4 layers | 24 | 1667 | 833 |
| LQD064 (0.5mm pitch) | Single-layered both sides | 70 | 571 | 286 |
| | 4 layers | 45 | 889 | 444 |
| LQG064 (0.65mm pitch) | Single-layered both sides | 61 | 656 | 328 |
| | 4 layers | 40 | 1000 | 500 |
| VNC064 (0.5mm pitch) | Single-layered both sides | 24 | 1667 | 833 |
| | 4 layers | 21 | 1905 | 952 |

WARNING:

- *The recommended operating conditions are required to ensure the normal operation of the semiconductor device. All of the device's electrical characteristics are warranted when the device is operated under these conditions. Any use of semiconductor devices will be under their recommended operating condition. Operation under any conditions other than these conditions may adversely affect reliability of device and could result in device failure. No warranty is made with respect to any use, operating conditions or combinations not represented on this data sheet. If you are considering application under any conditions other than listed herein, please contact sales representatives beforehand.*

Calculation Method of Power Dissipation (Pd)

The power dissipation is shown in the following formula.

$$P_d = V_{CC} \times I_{CC} + \sum (I_{OL} \times V_{OL}) + \sum ((V_{CC} - V_{OH}) \times (-I_{OH}))$$

- I_{OL} : "L" level output current
- I_{OH} : "H" level output current
- V_{OL} : "L" level output voltage
- V_{OH} : "H" level output voltage

I_{CC} is a current consumed in device.
It can be analyzed as follows.

$$I_{CC} = I_{CC}(\text{INT}) + \sum I_{CC}(\text{IO})$$

- $I_{CC}(\text{INT})$: Current consumed in internal logic and memory, etc. through regulator
- $\sum I_{CC}(\text{IO})$: Sum of current (I/O switching current) consumed in output pin

For $I_{CC}(\text{INT})$, it can be anticipated by "12.3.1 Current Rating" in "12.3 DC Characteristics" (This rating value does not include $I_{CC}(\text{IO})$ for a value at pin fixed).

For $I_{CC}(\text{IO})$, it depends on system used by customers.
The calculation formula is shown below.

$$I_{CC}(\text{IO}) = (C_{\text{INT}} + C_{\text{EXT}}) \times V_{CC} \times f_{\text{SW}}$$

- C_{INT} : Pin internal load capacitance
- C_{EXT} : External load capacitance of output pin
- f_{SW} : Pin switching frequency

| Parameter | Symbol | Conditions | Capacitance Value |
|-------------------------------|------------------|------------|-------------------|
| Pin internal load capacitance | C_{INT} | 4 mA type | 1.93 pF |
| | | 8 mA type | 3.45 pF |
| | | 12 mA type | 3.42 pF |

Calculate $I_{CC}(\text{Max})$ as follows when the power dissipation can be evaluated.

1. Measure current value $I_{CC}(\text{Typ})$ at normal temperature (+25°C).
2. Add maximum leak current value $I_{CC}(\text{leak_max})$ at operating on a value in (1).

$$I_{CC}(\text{Max}) = I_{CC}(\text{Typ}) + I_{CC}(\text{leak_max})$$

| Parameter | Symbol | Conditions | Current Value |
|-----------------------------------|----------------------------|----------------------------|---------------|
| Maximum leak current at operating | $I_{CC}(\text{leak_max})$ | $T_j = +125^\circ\text{C}$ | 28 mA |
| | | $T_j = +105^\circ\text{C}$ | 17 mA |
| | | $T_j = +85^\circ\text{C}$ | 13 mA |

Current Explanation Diagram

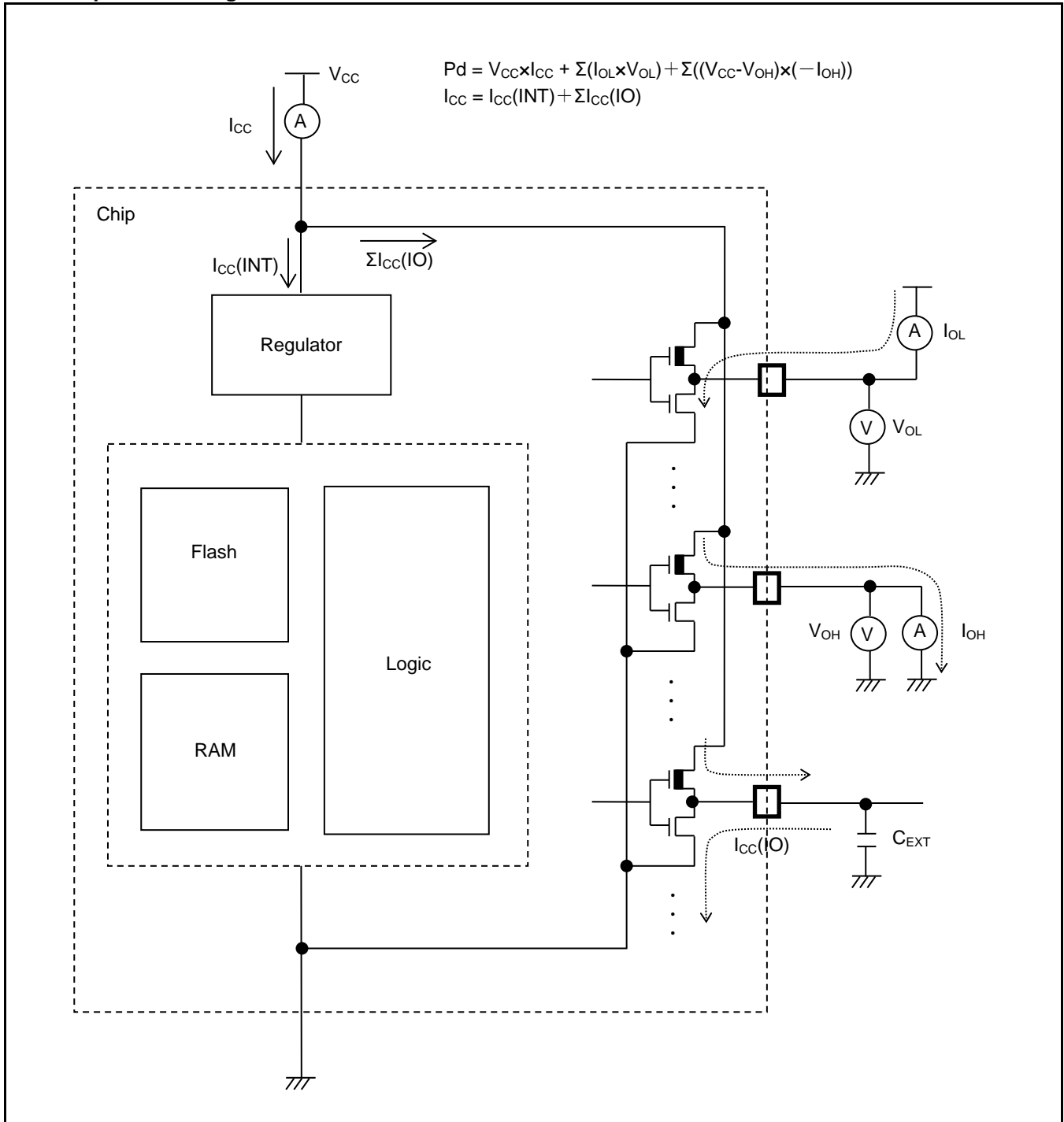

12.3 DC Characteristics
12.3.1 Current Rating

| Parameter | Symbol | Pin Name | Conditions | Frequency* ⁴ | Value | | Unit | Remarks | | | | | |
|----------------------|-----------------|----------|------------------------|-------------------------|-------------------|-------------------|------|---------|---|--|--|----|--|
| | | | | | Typ* ¹ | Max* ² | | | | | | | |
| Power supply current | I _{CC} | VCC | Normal operation (PLL) | *5, *6 | 160 MHz | 44 | 72 | mA | *3 When all peripheral clocks are ON | | | | |
| | | | | | 144 MHz | 40 | 67 | | | | | | |
| | | | | | 120 MHz | 34 | 60 | | | | | | |
| | | | | | 100 MHz | 29 | 55 | | | | | | |
| | | | | | 80 MHz | 23 | 48 | | | | | | |
| | | | | | 60 MHz | 18 | 42 | | | | | | |
| | | | | | 40 MHz | 13 | 37 | | | | | | |
| | | | | | 20 MHz | 7.7 | 31 | | | | | | |
| | | | | | 8 MHz | 4.6 | 27 | | | | | | |
| | | | | | 4 MHz | 3.6 | 26 | | | | | | |
| | | | | | | | | | | | | mA | *3 When all peripheral clocks are OFF |
| | | | | | 160 MHz | 30 | 58 | | | | | | |
| | | | | | 144 MHz | 27 | 54 | | | | | | |
| | | | | | 120 MHz | 23 | 49 | | | | | | |
| | | | | | 100 MHz | 20 | 46 | | | | | | |
| | | | | | 80 MHz | 16 | 41 | | | | | | |
| | | | | | 60 MHz | 13 | 38 | | | | | | |
| | | | | | 40 MHz | 9 | 33 | | | | | | |
| 20 MHz | 5.7 | 30 | | | | | | | | | | | |
| 8 MHz | 3.7 | 27 | | | | | | | | | | | |
| 4 MHz | 3 | 26 | | | | | | | | | | | |

| Parameter | Symbol | Pin Name | Conditions | Frequency* ⁷ | Value | | Unit | Remarks | | | | | |
|----------------------|-----------------|----------|------------------------|-------------------------|-------------------|-------------------|------|---------|---|--|--|----|--|
| | | | | | Typ* ¹ | Max* ² | | | | | | | |
| Power supply current | I _{CC} | VCC | Normal operation (PLL) | *8 | 160 MHz | 64 | 101 | mA | *3 When all peripheral clocks are ON | | | | |
| | | | | | 144 MHz | 60 | 96 | | | | | | |
| | | | | | 120 MHz | 52 | 88 | | | | | | |
| | | | | | 100 MHz | 46 | 81 | | | | | | |
| | | | | | 80 MHz | 39 | 73 | | | | | | |
| | | | | | 60 MHz | 32 | 65 | | | | | | |
| | | | | | 40 MHz | 25 | 58 | | | | | | |
| | | | | | 20 MHz | 15 | 47 | | | | | | |
| | | | | | 8 MHz | 7.8 | 39 | | | | | | |
| | | | | | 4 MHz | 5.2 | 36 | | | | | | |
| | | | | | | | | | | | | mA | *3 When all peripheral clocks are OFF |
| | | | | | 160 MHz | 47 | 80 | | | | | | |
| | | | | | 144 MHz | 43 | 75 | | | | | | |
| | | | | | 120 MHz | 39 | 71 | | | | | | |
| | | | | | 100 MHz | 35 | 66 | | | | | | |
| | | | | | 80 MHz | 30 | 61 | | | | | | |
| | | | | | 60 MHz | 25 | 55 | | | | | | |
| | | | | | 40 MHz | 20 | 50 | | | | | | |
| 20 MHz | 13 | 42 | | | | | | | | | | | |
| 8 MHz | 6.7 | 36 | | | | | | | | | | | |
| 4MHz | 4.6 | 34 | | | | | | | | | | | |

*1: T_A=+25 °C, V_{CC}=3.3 V

*2: T_j=+125 °C, V_{CC}=5.5 V

*3: When all ports are input and are fixed at "0".

*4: Frequency is a value of HCLK. PCLK0=PCLK1=PCLK2=HCLK/2

*5: When operating flash accelerator mode and trace buffer function (FRWTR.RWT = 10, FBFCR.BE = 1)

*6: Data access is nothing to MainFlash memory

*7: Frequency is a value of HCLK. PCLK0=PCLK2=HCLK/2, PCLK1=HCLK

*8: When stopping flash accelerator mode and trace buffer function (FRWTR.RWT = 10, FBFCR.BE = 0)

| Parameter | Symbol | Pin Name | Conditions | Frequency* ⁴ (MHz) | Value | | Unit | Remarks | | | | | |
|----------------------|-----------------|----------|------------------------|----------------------------------|-------------------|-------------------|------|---------|---|-----|----|----|--|
| | | | | | Typ* ¹ | Max* ² | | | | | | | |
| Power supply current | I _{CC} | VCC | Normal operation (PLL) | *5 | 72 MHz | 41 | 75 | mA | *3 When all peripheral clocks are ON | | | | |
| | | | | | 60 MHz | 36 | 69 | | | | | | |
| | | | | | 48 MHz | 31 | 64 | | | | | | |
| | | | | | 36 MHz | 25 | 57 | | | | | | |
| | | | | | 24 MHz | 18 | 50 | | | | | | |
| | | | | | 12 MHz | 11 | 42 | | | | | | |
| | | | | | 8 MHz | 8.1 | 39 | | | | | | |
| | | | | | 4 MHz | 5.4 | 37 | | | | | | |
| | | | | | | | | | 72 MHz | 32 | 63 | mA | *3 When all peripheral clocks are OFF |
| | | | | | | | | | 60 MHz | 28 | 58 | | |
| | | | | | | | | | 48 MHz | 24 | 54 | | |
| | | | | | | | | | 36 MHz | 20 | 50 | | |
| | | | | | | | | | 24 MHz | 15 | 45 | | |
| | | | | | | | | | 12 MHz | 9.1 | 38 | | |
| | | | | | | | | | 8 MHz | 6.9 | 36 | | |
| | | | | | | | | | 4 MHz | 4.6 | 34 | | |

*1: T_A=+25 °C, V_{CC}=3.3 V

*2: T_j=+125 °C, V_{CC}=5.5 V

*3: When all ports are input and are fixed at "0".

*4: Frequency is a value of HCLK. PCLK0=PCLK1=PCLK2=HCLK

*5: When 0 wait-cycle mode (FRWTR.RWT = 00, FSYNDN.SD = 00)

| Parameter | Symbol | Pin Name | Conditions | Frequency* ⁴ | Value | | Unit | Remarks | | | | |
|----------------------|-----------------|----------|---|-------------------------|-------------------|------------------------------------|------|---------|--|----|----|--|
| | | | | | Typ* ¹ | Max* ² | | | | | | |
| Power supply current | I _{CC} | VCC | Normal operation (built-in high-speed CR) | *5 | 4 MHz | 3.3 | 29 | mA | *3 When all peripheral clocks are ON | | | |
| | | | | | | 2.8 | 29 | mA | *3 When all peripheral clocks are OFF | | | |
| | | | | | | Normal operation (sub oscillation) | *5 | 32 kHz | 0.51 | 27 | mA | *3 When all peripheral clocks are ON |
| | | | | | | | | | 0.50 | 27 | mA | *3 When all peripheral clocks are OFF |
| | | | Normal operation (built-in low-speed CR) | *5 | 100 kHz | 0.54 | 27 | mA | *3 When all peripheral clocks are ON | | | |
| | | | | | | 0.52 | 27 | mA | *3 When all peripheral clocks are OFF | | | |

*1: T_A=+25 °C, V_{CC}=3.3 V

*2: T_j=+125 °C, V_{CC}=5.5 V

*3: When all ports are input and are fixed at "0".

*4: Frequency is a value of HCLK. PCLK0=PCLK1=PCLK2=HCLK/2

*5: When 0 wait-cycle mode (FRWTR.RWT = 00, FSYNDN.SD = 000)

| Parameter | Symbol | Pin Name | Conditions | Frequency*4 | Value | | Unit | Remarks |
|----------------------|------------------|----------|-----------------------|-------------|-------|-------|------|--|
| | | | | | Typ*1 | Max*2 | | |
| Power supply current | I _{CCS} | VCC | SLEEP operation (PLL) | 160 MHz | 28 | 58 | mA | *3 When all peripheral clocks are ON |
| | | | | 144 MHz | 25 | 55 | | |
| | | | | 120 MHz | 21 | 50 | | |
| | | | | 100 MHz | 18 | 46 | | |
| | | | | 80 MHz | 15 | 43 | | |
| | | | | 60 MHz | 12 | 39 | | |
| | | | | 40 MHz | 8.8 | 36 | | |
| | | | | 20 MHz | 5.6 | 32 | | |
| | | | | 8 MHz | 3.8 | 30 | | |
| | | | | 4 MHz | 3.2 | 29 | mA | *3 When all peripheral clocks are OFF |
| | | | | 160 MHz | 14 | 44 | | |
| | | | | 144 MHz | 13 | 43 | | |
| | | | | 120 MHz | 11 | 40 | | |
| | | | | 100 MHz | 9.7 | 38 | | |
| | | | | 80 MHz | 8.1 | 36 | | |
| | | | | 60 MHz | 6.7 | 34 | | |
| | | | | 40 MHz | 5.2 | 32 | | |
| | | | | 20 MHz | 3.7 | 30 | | |
| 8 MHz | 2.9 | 29 | | | | | | |
| 4 MHz | 2.6 | 29 | | | | | | |

| Parameter | Symbol | Pin Name | Conditions | Frequency*5 | Value | | Unit | Remarks | | |
|----------------------|------------------|----------|-----------------------|-------------|-------|-------|------|---|----|--|
| | | | | | Typ*1 | Max*2 | | | | |
| Power supply current | I _{CCS} | VCC | SLEEP operation (PLL) | 72 MHz | 19 | 47 | mA | *3 When all peripheral clocks are ON | | |
| | | | | 60 MHz | 16 | 43 | | | | |
| | | | | 48 MHz | 13 | 40 | | | | |
| | | | | 36 MHz | 10 | 37 | | | | |
| | | | | 24 MHz | 7.8 | 34 | | | | |
| | | | | 12 MHz | 5.2 | 31 | | | | |
| | | | | 8 MHz | 4.3 | 30 | | | | |
| | | | | 4 MHz | 3.5 | 29 | | | mA | *3 When all peripheral clocks are OFF |
| | | | | 72 MHz | 8.8 | 36 | | | | |
| | | | | 60 MHz | 7.7 | 35 | | | | |
| | | | | 48 MHz | 6.6 | 34 | | | | |
| | | | | 36 MHz | 5.5 | 32 | | | | |
| | | | | 24 MHz | 4.4 | 31 | | | | |
| | | | | 12 MHz | 3.4 | 30 | | | | |
| | | | | 8 MHz | 3 | 29 | | | | |
| | | | | 4 MHz | 2.7 | 29 | | | | |

*1: T_A=+25 °C, V_{CC}=3.3 V

*2: T_J=+125 °C, V_{CC}=5.5 V

*3: When all ports are input and are fixed at "0".

*4: Frequency is a value of HCLK. PCLK0=PCLK1=PCLK2=HCLK/2

*5: Frequency is a value of HCLK. PCLK0=PCLK1=PCLK2=HCLK

| Parameter | Symbol | Pin Name | Conditions | Frequency* ⁴ | Value | | Unit | Remarks |
|----------------------|------------------|----------|--|-------------------------|-------------------|-------------------|------|--|
| | | | | | Typ* ¹ | Max* ² | | |
| Power supply current | I _{CCS} | VCC | SLEEP operation (built-in high-speed CR) | 4 MHz | 1.3 | 27 | mA | * ³ When all peripheral clocks are ON |
| | | | | | 0.91 | 27 | mA | * ³ When all peripheral clocks are OFF |
| | | | SLEEP operation (sub oscillation) | 32 kHz | 0.49 | 27 | mA | * ³ When all peripheral clocks are ON |
| | | | | | 0.48 | 27 | mA | * ³ When all peripheral clocks are OFF |
| | | | SLEEP operation (built-in low-speed CR) | 100 kHz | 0.51 | 27 | mA | * ³ When all peripheral clocks are ON |
| | | | | | 0.49 | 27 | mA | * ³ When all peripheral clocks are OFF |

*1: T_A=+25 °C, V_{CC}=3.3 V

*2: T_j=+125 °C, V_{CC}=5.5 V

*3: When all ports are input and are fixed at "0".

*4: Frequency is a value of HCLK. PCLK0=PCLK1=PCLK2=HCLK/2

| Parameter | Symbol | Pin Name | Conditions | Frequency | Value | | Unit | Remarks |
|----------------------|--|-----------------|---|-----------|-------------------|-------------------|----------------------------------|----------------------------------|
| | | | | | Typ* ¹ | Max* ² | | |
| Power supply current | I _{CCH} | V _{CC} | STOP mode | - | 0.25 | 1.0 | mA | *3, *4 T _A =+25°C |
| | | | | | - | 11 | mA | *3, *4 T _A =+85°C |
| | | | | | - | 14 | mA | *3, *4 T _A =+105°C |
| | I _{CCT} | | TIMER mode (built-in high-speed CR) | 4 MHz | 0.54 | 1.54 | mA | *3, *4 T _A =+25°C |
| | | | | | - | 12 | mA | *3, *4 T _A =+85°C |
| | | | | | - | 15 | mA | *3, *4 T _A =+105°C |
| | | | TIMER mode (sub oscillation) | 32 kHz | 0.25 | 1.0 | mA | *3, *4 T _A =+25°C |
| | | | | | - | 11 | mA | *3, *4 T _A =+85°C |
| | | | | | - | 14 | mA | *3, *4 T _A =+105°C |
| | TIMER mode (built-in low-speed CR) | | 100 kHz | 0.26 | 1.0 | mA | *3, *4 T _A =+25°C | |
| | | | | - | 11 | mA | *3, *4 T _A =+85°C | |
| | | | | - | 14 | mA | *3, *4 T _A =+105°C | |
| | I _{CCR} | | RTC mode (sub oscillation) | 32 kHz | 0.25 | 1.0 | mA | *3, *4 T _A =+25°C |
| | | | | | - | 11 | mA | *3, *4 T _A =+85°C |
| | | | | | - | 14 | mA | *3, *4 T _A =+105°C |

*1: V_{CC}=3.3 V

*2: V_{CC}=5.5 V

*3: When all ports are input and are fixed at "0".

*4: When LVD is OFF

| Parameter | Symbol | Pin Name | Conditions | Frequency | Value | | Unit | Remarks |
|----------------------|---------------------|----------|--|-----------|-------------------|-------------------|----------------------------------|--------------------------------------|
| | | | | | Typ ^{*1} | Max ^{*2} | | |
| Power supply current | I _{CCHD} | VCC | Deep standby STOP mode (When RAM is OFF)*6 | - | 27 | 140 | μA | *3, *4 T _A =+25°C |
| | | | | | - | 590 | μA | *3, *4 T _A =+85°C |
| | | | | | - | 770 | μA | *3, *4 T _A =+105°C |
| | | | 32 | | 180 | μA | *3, *4 T _A =+25°C | |
| | | | - | | 870 | μA | *3, *4 T _A =+85°C | |
| | | | - | | 1200 | μA | *3, *4 T _A =+105°C | |
| | I _{CCRD} | VCC | Deep standby RTC mode (When RAM is OFF)*7 | 32 kHz | 27 | 140 | μA | *3, *4 T _A =+25°C |
| | | | | | - | 590 | μA | *3, *4 T _A =+85°C |
| | | | | | - | 770 | μA | *3, *4 T _A =+105°C |
| | | | 32 | | 180 | μA | *3, *4 T _A =+25°C | |
| | | | - | | 870 | μA | *3, *4 T _A =+85°C | |
| | | | - | | 1200 | μA | *3, *4 T _A =+105°C | |
| | I _{CCVBAT} | VBAT | RTC stop*9 | - | 0.015 | 0.14 | μA | *3, *4, *5 T _A =+25°C |
| | | | | | - | 4.0 | μA | *3, *4, *5 T _A =+85°C |
| | | | | | - | 9.4 | μA | *3, *4, *5 T _A =+105°C |
| RTC operation*8, *9 | | | 32 kHz | | 1.3 | 2.4 | μA | *3, *4 T _A =+25°C |
| | | | | | - | 6.2 | μA | *3, *4 T _A =+85°C |
| | | | | | - | 12 | μA | *3, *4 T _A =+105°C |

*1: V_{CC}=3.3 V

*2: V_{CC}=5.5 V

*3: When all ports are input and are fixed at "0".

*4: When LVD is OFF

*5: When sub oscillation is OFF

*6: When 48 pin Package, add supply current of RTC stop.

*7: When 48 pin Package, add supply current of RTC operation.

*8: When using the crystal oscillator of 32 kHz (including the current consumption of the oscillation circuit).

*9: In the case of setting RTC after VCC power on.

| Parameter | Symbol | Pin Name | Conditions | Value | | | Unit | Remarks |
|--|------------------------|----------|----------------|-------|------|------|------|-----------------------------|
| | | | | Min | Typ | Max | | |
| Low-voltage detection circuit (LVD) power supply current | I _{CC} LVD | VCC | At operation | - | 4 | 7 | μA | For occurrence of interrupt |
| Main flash memory write/erase current | I _{CC} FLASH | | At Write/Erase | - | 13.4 | 15.9 | mA | |
| Work flash memory write/erase current | I _{CC} WFLASH | | At Write/Erase | - | 11.5 | 13.6 | mA | |

Peripheral Current Dissipation

| Clock System | Peripheral | Unit | Frequency (MHz) | | | Unit | Remarks |
|--------------|--|-------------|-----------------|------|------|------|---------|
| | | | 40 | 80 | 160 | | |
| HCLK | GPIO | All ports | 0.21 | 0.43 | 0.92 | mA | |
| | DMAC | - | 0.71 | 1.43 | 2.74 | | |
| | DSTC | - | 0.36 | 0.72 | 1.46 | | |
| | CAN | 1ch. | 0.03 | 0.06 | 0.11 | | |
| | USB | 1ch. | 0.42 | 0.80 | 1.60 | | |
| PCLK1 | Base timer | 4ch. | 0.18 | 0.36 | 0.70 | mA | |
| | Multi-functional timer/PPG | 1 unit/4ch. | 0.57 | 1.13 | 2.24 | | |
| | Quadrature position/Revolution counter | 1 unit | 0.04 | 0.08 | 0.16 | | |
| | A/DC | 1 unit | 0.21 | 0.40 | 0.79 | | |
| PCLK2 | Multi-function serial | 1ch. | 0.33 | 0.67 | - | mA | |

12.3.2 Pin Characteristics

 ($V_{CC} = USBV_{CC} = AV_{CC} = 2.7V$ to $5.5V$, $V_{SS} = AV_{SS} = 0V$)

| Parameter | Symbol | Pin Name | Conditions | Value | | | Unit | Remarks |
|--|--|---|---|---------------------|-----|---------------------|------|---------|
| | | | | Min | Typ | Max | | |
| "H" level input voltage (hysteresis input) | V_{IHS} | CMOS hysteresis input pin, MD0, MD1 | - | $V_{CC} \times 0.8$ | - | $V_{CC} + 0.3$ | V | |
| | | 5V tolerant input pin | - | $V_{CC} \times 0.8$ | - | $V_{SS} + 5.5$ | V | |
| | | Input pin doubled as I ² C Fm+ | - | $V_{CC} \times 0.7$ | - | $V_{SS} + 5.5$ | V | |
| "L" level input voltage (hysteresis input) | V_{ILS} | CMOS hysteresis input pin, MD0, MD1 | - | $V_{SS} - 0.3$ | - | $V_{CC} \times 0.2$ | V | |
| | | 5V tolerant input pin | - | $V_{SS} - 0.3$ | - | $V_{CC} \times 0.2$ | V | |
| | | Input pin doubled as I ² C Fm+ | - | V_{SS} | - | $V_{CC} \times 0.3$ | V | |
| "H" level output voltage | V_{OH} | 4mA type | $V_{CC} \geq 4.5 V$, $I_{OH} = - 4 mA$ | $V_{CC} - 0.5$ | - | V_{CC} | V | |
| | | | $V_{CC} < 4.5 V$, $I_{OH} = - 2 mA$ | | | | | |
| | | 8mA type | $V_{CC} \geq 4.5 V$, $I_{OH} = - 8 mA$ | $V_{CC} - 0.5$ | - | V_{CC} | V | |
| | | | $V_{CC} < 4.5 V$, $I_{OH} = - 4 mA$ | | | | | |
| | | 12mA type | $V_{CC} \geq 4.5 V$, $I_{OH} = - 12 mA$ | $V_{CC} - 0.5$ | - | V_{CC} | V | |
| | | | $V_{CC} < 4.5 V$, $I_{OH} = - 8 mA$ | | | | | |
| The pin doubled as USB I/O | $USBV_{CC} \geq 4.5 V$, $I_{OH} = - 20.5 mA$ | $USBV_{CC} - 0.4$ | - | $USBV_{CC}$ | V | | | |
| | $USBV_{CC} < 4.5 V$, $I_{OH} = - 13.0 mA$ | | | | | | | |
| The pin doubled as I ² C Fm+ | $V_{CC} \geq 4.5 V$, $I_{OH} = - 4 mA$ | $V_{CC} - 0.5$ | - | V_{CC} | V | At GPIO | | |
| | $V_{CC} < 4.5 V$, $I_{OH} = - 3 mA$ | | | | | | | |

| Parameter | Symbol | Pin Name | Conditions | Value | | | Unit | Remarks |
|---|-------------------------|---|--|----------|-----|-----|---------------|---------|
| | | | | Min | Typ | Max | | |
| "L" level output voltage | V_{OL} | 4 mA type | $V_{CC} \geq 4.5 \text{ V}$, $I_{OL} = 4 \text{ mA}$ | V_{SS} | - | 0.4 | V | |
| | | | $V_{CC} < 4.5 \text{ V}$, $I_{OL} = 2 \text{ mA}$ | | | | | |
| | | 8 mA type | $V_{CC} \geq 4.5 \text{ V}$, $I_{OH} = 8 \text{ mA}$ | V_{SS} | - | 0.4 | V | |
| | | | $V_{CC} < 4.5 \text{ V}$, $I_{OH} = 4 \text{ mA}$ | | | | | |
| | | 12 mA type | $V_{CC} \geq 4.5 \text{ V}$, $I_{OL} = 12 \text{ mA}$ | V_{SS} | - | 0.4 | V | |
| | | | $V_{CC} < 4.5 \text{ V}$, $I_{OL} = 8 \text{ mA}$ | | | | | |
| | | The pin doubled as USB I/O | $USBV_{CC} \geq 4.5 \text{ V}$, $I_{OL} = 18.5 \text{ mA}$ | V_{SS} | - | 0.4 | V | |
| | | | $USBV_{CC} < 4.5 \text{ V}$, $I_{OL} = 10.5 \text{ mA}$ | | | | | |
| | | The pin doubled as I ² C Fm+ | $V_{CC} \geq 4.5 \text{ V}$, $I_{OH} = 4 \text{ mA}$ | V_{SS} | - | 0.4 | V | At GPIO |
| | | | $V_{CC} < 4.5 \text{ V}$, $I_{OH} = 3 \text{ mA}$ | | | | | |
| $V_{CC} \leq 5.5 \text{ V}$, $I_{OH} = 20 \text{ mA}$ | At I ² C Fm+ | | | | | | | |
| Input leak current | I_{IL} | - | - | - 5 | - | + 5 | μA | |
| Pull-up resistor value | R_{PU} | Pull-up pin | $V_{CC} \geq 4.5 \text{ V}$ | 25 | 50 | 100 | k Ω | |
| | | | $V_{CC} < 4.5 \text{ V}$ | 30 | 80 | 200 | | |
| Input capacitance | C_{IN} | Other than VCC, USBVCC, VBAT, VSS, AVCC, AVSS, AVRH | - | - | 5 | 15 | pF | |

12.4 AC Characteristics
12.4.1 Main Clock Input Characteristics
 $(V_{CC} = 2.7V \text{ to } 5.5V, V_{SS} = 0V)$

| Parameter | Symbol | Pin Name | Conditions | Value | | Unit | Remarks | |
|---|-----------------------|-----------|---------------------|---|-----|------|--------------------------------------|---------------------------|
| | | | | Min | Max | | | |
| Input frequency | f_{CH} | X0, X1 | $V_{CC} \geq 4.5 V$ | 4 | 48 | MHz | When crystal oscillator is connected | |
| | | | $V_{CC} < 4.5 V$ | 4 | 20 | | | |
| | | | $V_{CC} \geq 4.5 V$ | 4 | 48 | MHz | When using external clock | |
| | | | $V_{CC} < 4.5 V$ | 4 | 20 | | | |
| Input clock cycle | t_{CYLH} | | $V_{CC} \geq 4.5 V$ | 20.83 | 250 | ns | When using external clock | |
| | | | $V_{CC} < 4.5 V$ | 50 | 250 | | | |
| Input clock pulse width | - | | | $P_{WH}/t_{CYLH},$ P_{WL}/t_{CYLH} | 45 | 55 | % | When using external clock |
| Input clock rising time and falling time | $t_{CF},$ t_{CR} | | | - | - | 5 | ns | When using external clock |
| | | | | | | | | |
| Internal operating clock* ¹ frequency | f_{CC} | - | - | - | 160 | MHz | Base clock (HCLK/FCLK) | |
| | f_{CP0} | - | - | - | 80 | MHz | APB0 bus clock* ² | |
| | f_{CP1} | - | - | - | 160 | MHz | APB1 bus clock* ² | |
| | f_{CP2} | - | - | - | 80 | MHz | APB2 bus clock* ² | |
| Internal operating clock* ¹ cycle time | t_{CYCC} | - | - | 6.25 | - | ns | Base clock (HCLK/FCLK) | |
| | t_{CYCP0} | - | - | 12.5 | - | ns | APB0 bus clock* ² | |
| | t_{CYCP1} | - | - | 6.25 | - | ns | APB1 bus clock* ² | |
| | t_{CYCP2} | - | - | 12.5 | - | ns | APB2 bus clock* ² | |

*1: For more information about each internal operating clock, see CHAPTER 2-1: Clock in FM4 Family Peripheral Manual Main part (002-04856).

*2: For about each APB bus which each peripheral is connected to, see 8. Block Diagram in this data sheet.

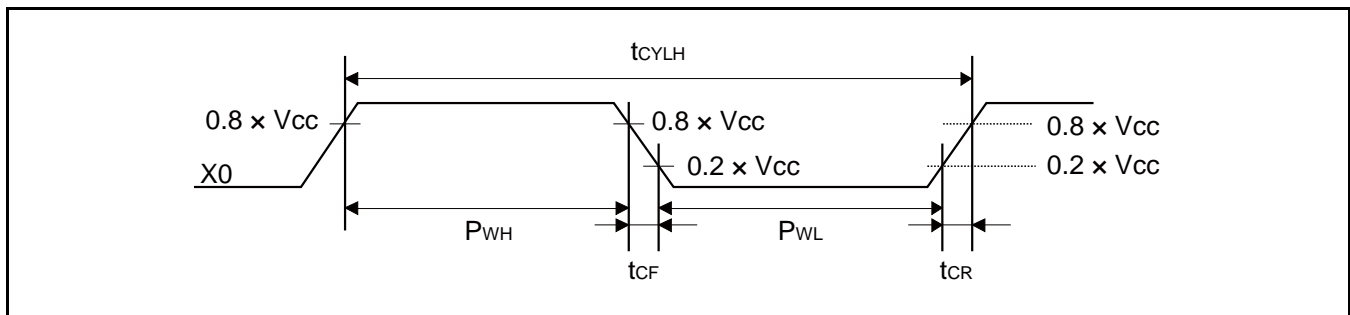

12.4.2 Sub Clock Input Characteristics

 ($V_{BAT} = 2.7V$ to $5.5V$, $V_{SS} = 0V$)

| Parameter | Symbol | Pin Name | Conditions | Value | | | Unit | Remarks |
|-------------------------|--------------|-------------|---|-------|--------|-------|---------|--------------------------------------|
| | | | | Min | Typ | Max | | |
| Input frequency | $1/t_{CYLL}$ | X0A, X1A | - | - | 32.768 | - | kHz | When crystal oscillator is connected |
| | | | - | 32 | - | 100 | | kHz |
| Input clock cycle | t_{CYLL} | | - | 10 | - | 31.25 | μs | When using external clock |
| Input clock pulse width | - | | $P_{WH}/t_{CYLL},$ P_{WL}/t_{CYLL} | 45 | - | 55 | % | When using external clock |

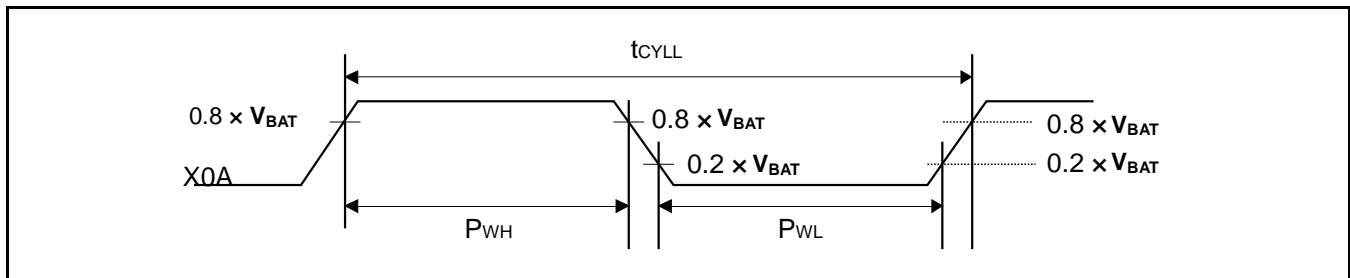
 In the case of 48 pin Package, V_{BAT} is V_{CC} .

12.4.3 Built-in CR Oscillation Characteristics
Built-in High-Speed CR

 ($V_{CC} = 2.7V$ to $5.5V$, $V_{SS} = 0V$)

| Parameter | Symbol | Conditions | Value | | | Unit | Remarks |
|------------------------------|------------|---------------------------------------|-------|-----|------|---------|-------------------|
| | | | Min | Typ | Max | | |
| Clock frequency | f_{CRH} | $T_J = -20^\circ C$ to $+105^\circ C$ | 3.92 | 4 | 4.08 | MHz | When trimming *1 |
| | | $T_J = -40^\circ C$ to $+125^\circ C$ | 3.88 | 4 | 4.12 | | When not trimming |
| | | $T_J = -40^\circ C$ to $+125^\circ C$ | 3 | 4 | 5 | | |
| Frequency stabilization time | t_{CRWT} | - | - | - | 30 | μs | *2 |

*1: In the case of using the values in CR trimming area of Flash memory at shipment for frequency/temperature trimming.

*2: This is the time to stabilize the frequency of high-speed CR clock after setting trimming value.

This period is able to use high-speed CR clock as source clock.

Built-in Low-Speed CR

 ($V_{CC} = 2.7V$ to $5.5V$, $V_{SS} = 0V$)

| Parameter | Symbol | Condition | Value | | | Unit | Remarks |
|-----------------|-----------|-----------|-------|-----|-----|------|---------|
| | | | Min | Typ | Max | | |
| Clock frequency | f_{CRL} | - | 50 | 100 | 150 | kHz | |

12.4.4 Operating Conditions of Main PLL (In the Case of Using Main Clock for Input Clock of PLL)
(V_{CC} = 2.7V to 5.5V, V_{SS} = 0V)

| Parameter | Symbol | Value | | | Unit | Remarks |
|---|---------------------|-------|-----|-----|------------|---------|
| | | Min | Typ | Max | | |
| PLL oscillation stabilization wait time* ¹ (LOCK UP time) | t _{LOCK} | 200 | - | - | μs | |
| PLL input clock frequency | f _{PLLI} | 4 | - | 16 | MHz | |
| PLL multiplication rate | - | 13 | - | 80 | multiplier | |
| PLL macro oscillation clock frequency | f _{PLLO} | 200 | - | 320 | MHz | |
| Main PLL clock frequency* ² | f _{CLKPLL} | - | - | 160 | MHz | |

*1: Time from when the PLL starts operating until the oscillation stabilizes.

*2: For more information about Main PLL clock (CLKPLL), see CHAPTER 2-1: Clock in FM4 Family Peripheral Manual Main part (002-04856).

12.4.5 Operating Conditions of USB PLL (In the Case of Using Main Clock for Input Clock of PLL)
(V_{CC} = 2.7V to 5.5V, V_{SS} = 0V)

| Parameter | Symbol | Value | | | Unit | Remarks |
|---|----------------------|-------|-----|-----|------------|--------------------------------|
| | | Min | Typ | Max | | |
| PLL oscillation stabilization wait time* ¹ (LOCK UP time) | t _{LOCK} | 100 | - | - | μs | |
| PLL input clock frequency | f _{PLLI} | 4 | - | 16 | MHz | |
| PLL multiplication rate | - | 13 | - | 80 | multiplier | |
| PLL macro oscillation clock frequency | f _{PLLO} | 200 | - | 320 | MHz | |
| USB clock frequency* ² | f _{CLKSPLL} | - | - | 48 | MHz | After the M frequency division |

*1: Time from when the PLL starts operating until the oscillation stabilizes.

*2: For more information about USB clock, see CHAPTER 2-2: USB Clock Generation in FM4 Family Peripheral Manual Communication Macro part (002-04862).

12.4.6 Operating Conditions of Main PLL (In the Case of Using Built-in High-Speed CR Clock for Input Clock of Main PLL)
(V_{CC} = 2.7V to 5.5V, V_{SS} = 0V)

| Parameter | Symbol | Value | | | Unit | Remarks |
|---|---------------------|-------|-----|-----|------------|---------|
| | | Min | Typ | Max | | |
| PLL oscillation stabilization wait time* ¹ (LOCK UP time) | t _{LOCK} | 200 | - | - | μs | |
| PLL input clock frequency | f _{PLLI} | 3.8 | 4 | 4.2 | MHz | |
| PLL multiplication rate | - | 50 | - | 75 | multiplier | |
| PLL macro oscillation clock frequency | f _{PLLO} | 190 | - | 320 | MHz | |
| Main PLL clock frequency* ² | f _{CLKPLL} | - | - | 160 | MHz | |

*1: Time from when the PLL starts operating until the oscillation stabilizes.

*2: For more information about Main PLL clock (CLKPLL), see CHAPTER 2-1: Clock in FM4 Family Peripheral Manual Main part (002-04856).

Note:

- Make sure to input to the main PLL source clock, the high-speed CR clock (CLKHC) that the frequency and temperature has been trimmed.

12.4.7 Reset Input Characteristics

 (V_{CC} = 2.7V to 5.5V, V_{SS} = 0V)

| Parameter | Symbol | Pin Name | Condition | Value | | Unit | Remarks |
|------------------|--------------------|----------|-----------|-------|-----|------|---------|
| | | | | Min | Max | | |
| Reset input time | t _{INITX} | INITX | - | 500 | - | ns | |

12.4.8 Power-on Reset Timing

 (V_{SS} = 0V)

| Parameter | Symbol | Pin Name | Conditions | Value | | | Unit | Remarks |
|-------------------------------------|------------------|----------|---------------------------------|-------|-----|------|-------|---------|
| | | | | Min | Typ | Max | | |
| Power supply shut down time | t _{OFF} | VCC | - | 50 | - | - | ms | *1 |
| Power ramp rate | dV/dt | | V _{CC} : 0.2V to 2.70V | 1.3 | - | 1000 | mV/μs | *2 |
| Time until releasing Power-on reset | t _{PRT} | | - | 0.33 | - | 0.60 | ms | |

*1: V_{CC} must be held below 0.2V for a minimum period of t_{OFF}. Improper initialization may occur if this condition is not met.

*2: This dV/dt characteristic is applied at the power-on of cold start (t_{OFF}>50ms).

Note:

- t_{OFF} must be satisfied. When t_{OFF} cannot be satisfied, assert external reset (INITX) at power-up and at any brownout event.

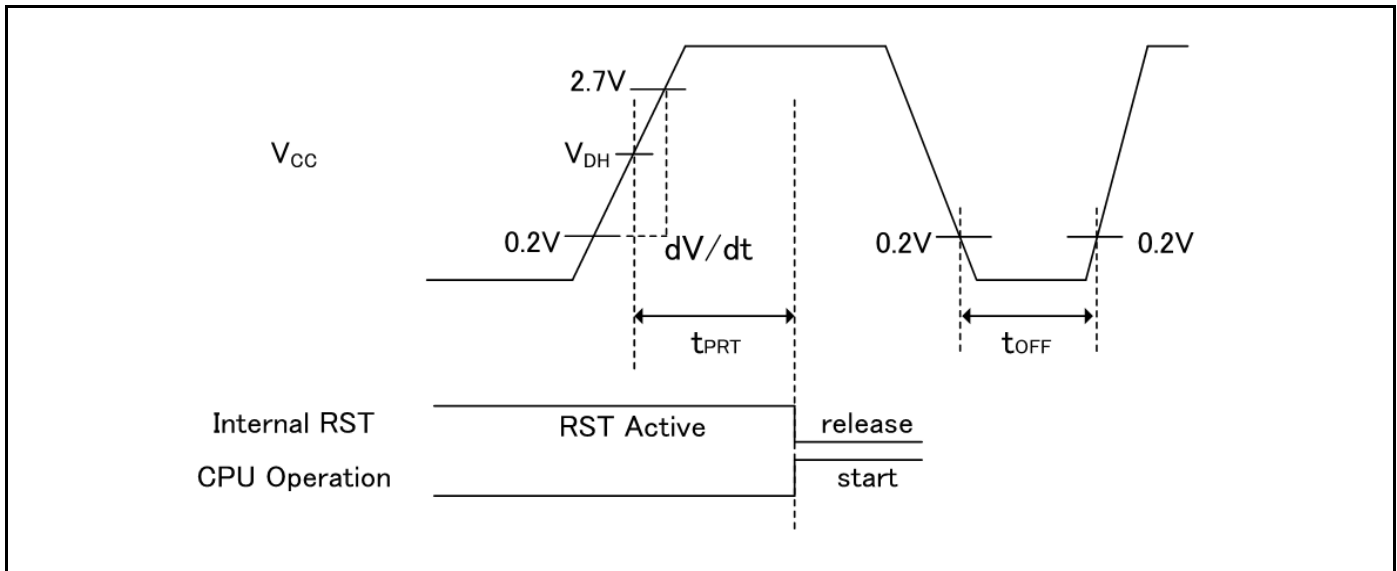
Glossary

- V_{DH}: detection voltage of Low-Voltage detection reset. See 12.8 Low-Voltage Detection Characteristics.

12.4.9 GPIO Output Characteristics

 ($V_{CC} = 2.7V$ to $5.5V$, $V_{SS} = 0V$)

| Parameter | Symbol | Pin Name | Conditions | Value | | Unit |
|------------------|--------------|----------|---------------------|-------|-----|------|
| | | | | Min | Max | |
| Output frequency | t_{PCYCLE} | Pxx* | $V_{CC} \geq 4.5 V$ | - | 50 | MHz |
| | | | $V_{CC} < 4.5 V$ | - | 32 | MHz |

*: GPIO is a target.

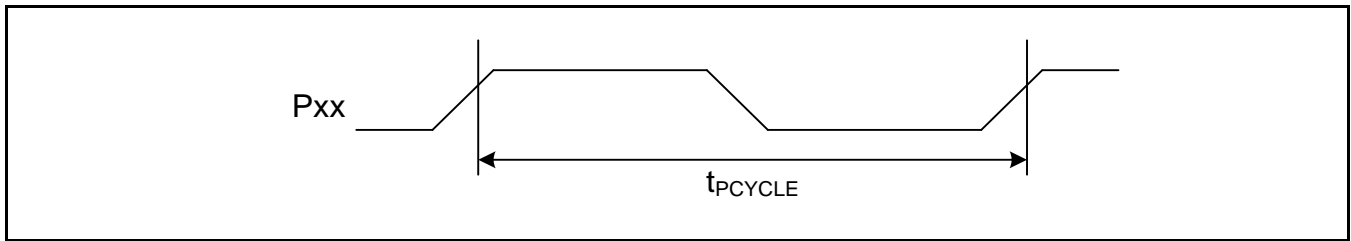

12.4.10 Base Timer Input Timing
Timer Input Timing

 (V_{CC} = 2.7V to 5.5V, V_{SS} = 0V)

| Parameter | Symbol | Pin Name | Conditions | Value | | Unit | Remarks |
|-------------------|--|--|------------|--------------------|-----|------|---------|
| | | | | Min | Max | | |
| Input pulse width | t _{TIWH} , t _{TIWL} | TIOAn/TIOBn (when using as ECK, TIN) | - | 2t _{CYCP} | - | ns | |

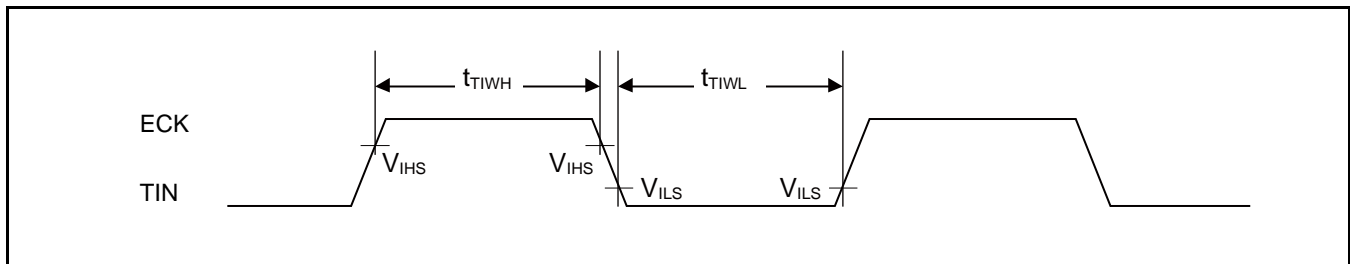
Trigger Input Timing

 (V_{CC} = 2.7V to 5.5V, V_{SS} = 0V)

| Parameter | Symbol | Pin Name | Conditions | Value | | Unit | Remarks |
|-------------------|--|--|------------|--------------------|-----|------|---------|
| | | | | Min | Max | | |
| Input pulse width | t _{TRGH} , t _{TRGL} | TIOAn/TIOBn (when using as TGIN) | - | 2t _{CYCP} | - | ns | |

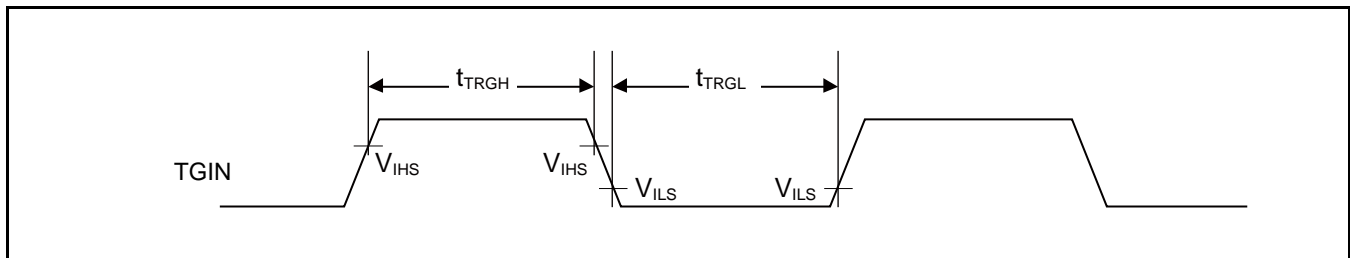
Note:

- t_{CYCP} indicates the APB bus clock cycle time.
About the APB bus number which the Base Timer is connected to, see 8. Block Diagram in this data sheet.

12.4.11 CSIO/UART Timing
Synchronous Serial (SPI = 0, SCINV = 0)

 (V_{CC} = 2.7V to 5.5V, V_{SS} = 0V)

| Parameter | Symbol | Pin Name | Conditions | V _{CC} < 4.5 V | | V _{CC} ≥ 4.5 V | | Unit |
|------------------------------|--------------------|------------|--------------------------------|-------------------------|------|-------------------------|------|------|
| | | | | Min | Max | Min | Max | |
| Baud rate | - | - | - | - | 8 | - | 8 | Mbps |
| Serial clock cycle time | t _{SCYC} | SCKx | Internal shift clock operation | 4t _{CYCP} | - | 4t _{CYCP} | - | ns |
| SCK↓→SOT delay time | t _{SLOVI} | SCKx, SOTx | | - 30 | + 30 | - 20 | + 20 | ns |
| SIN→SCK↑ setup time | t _{IVSHI} | SCKx, SINx | | 50 | - | 30 | - | ns |
| SCK↑→SIN hold time | t _{SHIXI} | SCKx, SINx | | 0 | - | 0 | - | ns |
| Serial clock "L" pulse width | t _{SLSH} | SCKx | External shift clock operation | 2t _{CYCP} - 10 | - | 2t _{CYCP} - 10 | - | ns |
| Serial clock "H" pulse width | t _{SHSL} | SCKx | | t _{CYCP} + 10 | - | t _{CYCP} + 10 | - | ns |
| SCK↓→SOT delay time | t _{SLOVE} | SCKx, SOTx | | - | 50 | - | 30 | ns |
| SIN→SCK↑ setup time | t _{IVSHE} | SCKx, SINx | | 10 | - | 10 | - | ns |
| SCK↑→SIN hold time | t _{SHIXE} | SCKx, SINx | | 20 | - | 20 | - | ns |
| SCK falling time | t _F | SCKx | | - | 5 | - | 5 | ns |
| SCK rising time | t _R | SCKx | | - | 5 | - | 5 | ns |

Notes:

- The above characteristics apply to CLK synchronous mode.
- t_{CYCP} indicates the APB bus clock cycle time.
About the APB bus number which UART is connected to, see 8. Block Diagram in this data sheet.
- These characteristics only guarantee the same relocate port number.
For example, the combination of SCKx_0 and SOTx_1 is not guaranteed.
- When the external load capacitance C_L = 30 pF.

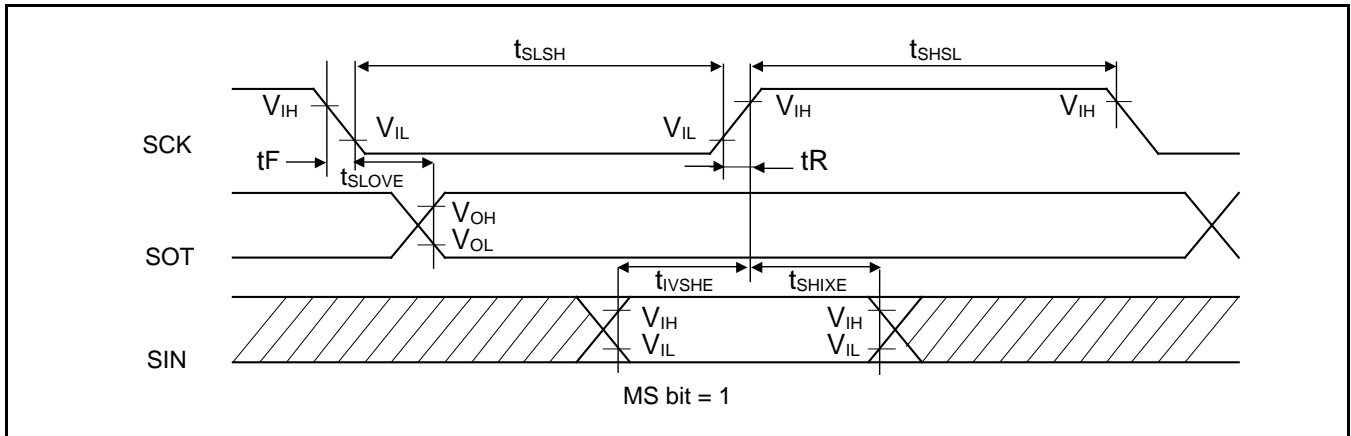
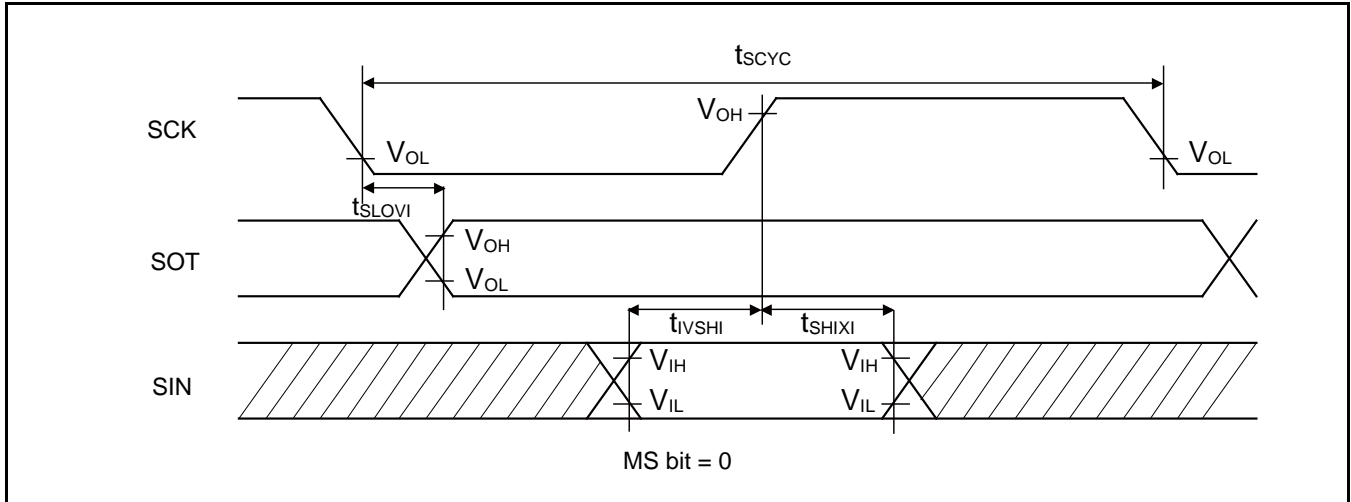

Synchronous Serial (SPI = 0, SCINV = 1)

 (V_{CC} = 2.7V to 5.5V, V_{SS} = 0V)

| Parameter | Symbol | Pin Name | Conditions | V _{CC} < 4.5 V | | V _{CC} ≥ 4.5 V | | Unit |
|------------------------------|--------------------|------------|--------------------------------|-------------------------|------|-------------------------|------|------|
| | | | | Min | Max | Min | Max | |
| Baud rate | - | - | - | - | 8 | - | 8 | Mbps |
| Serial clock cycle time | t _{SCYC} | SCKx | Internal shift clock operation | 4t _{CYCP} | - | 4t _{CYCP} | - | ns |
| SCK↑→SOT delay time | t _{SHOVI} | SCKx, SOTx | | - 30 | + 30 | - 20 | + 20 | ns |
| SIN→SCK↓ setup time | t _{IVSLI} | SCKx, SINx | | 50 | - | 30 | - | ns |
| SCK↓→SIN hold time | t _{SLIXI} | SCKx, SINx | | 0 | - | 0 | - | ns |
| Serial clock "L" pulse width | t _{SLSH} | SCKx | External shift clock operation | 2t _{CYCP} - 10 | - | 2t _{CYCP} - 10 | - | ns |
| Serial clock "H" pulse width | t _{SHSL} | SCKx | | t _{CYCP} + 10 | - | t _{CYCP} + 10 | - | ns |
| SCK↑→SOT delay time | t _{SHOVE} | SCKx, SOTx | | - | 50 | - | 30 | ns |
| SIN→SCK↓ setup time | t _{IVSLE} | SCKx, SINx | | 10 | - | 10 | - | ns |
| SCK↓→SIN hold time | t _{SLIXE} | SCKx, SINx | | 20 | - | 20 | - | ns |
| SCK falling time | t _F | SCKx | | - | 5 | - | 5 | ns |
| SCK rising time | t _R | SCKx | - | 5 | - | 5 | ns | |

Notes:

- The above characteristics apply to CLK synchronous mode.
- t_{CYCP} indicates the APB bus clock cycle time.
About the APB bus number which UART is connected to, see 8. Block Diagram in this data sheet.
- These characteristics only guarantee the same relocate port number.
For example, the combination of SCKx_0 and SOTx_1 is not guaranteed.
- When the external load capacitance C_L = 30 pF.

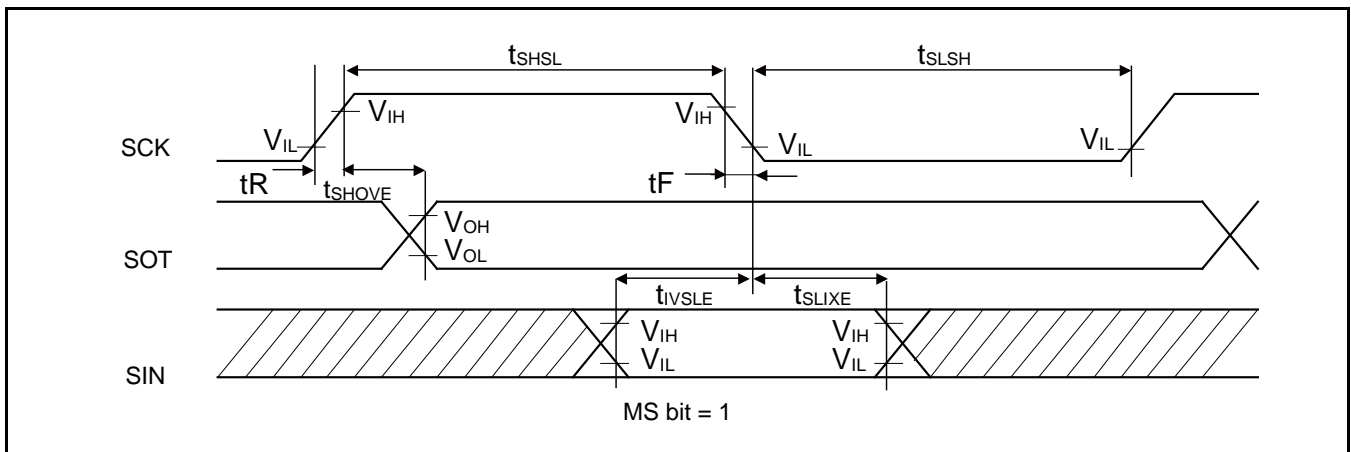
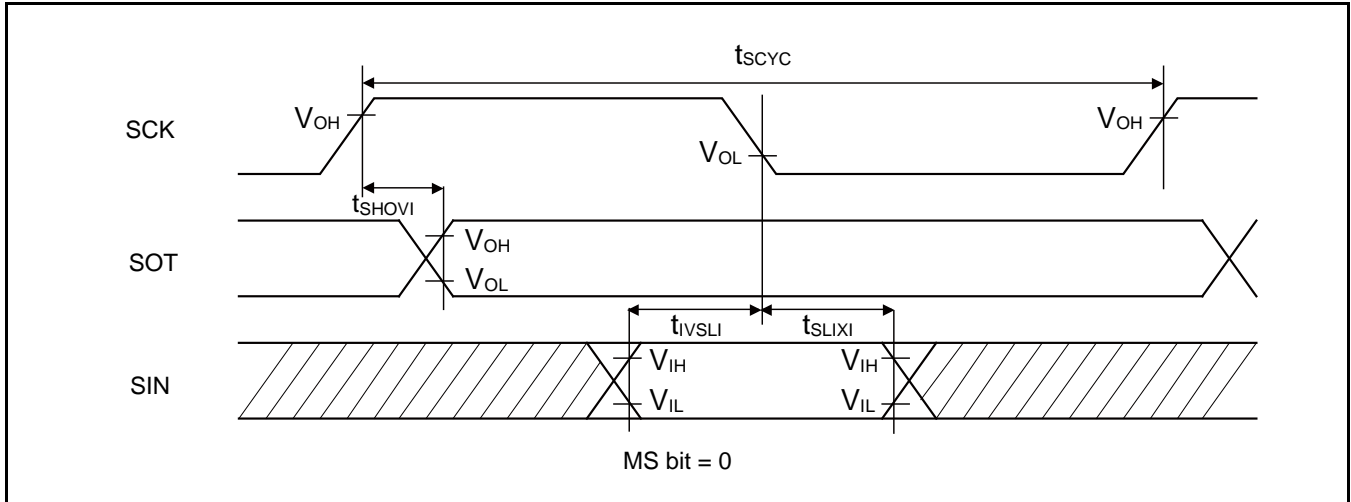

Synchronous Serial (SPI = 1, SCINV = 0)

 (V_{CC} = 2.7V to 5.5V, V_{SS} = 0V)

| Parameter | Symbol | Pin Name | Conditions | V _{CC} < 4.5 V | | V _{CC} ≥ 4.5 V | | Unit |
|------------------------------|--------------------|------------|--------------------------------|-------------------------|------------------------|-------------------------|------|------|
| | | | | Min | Max | Min | Max | |
| Baud rate | - | - | - | - | 8 | - | 8 | Mbps |
| Serial clock cycle time | t _{SCYC} | SCKx | Internal shift clock operation | 4t _{CYCP} | - | 4t _{CYCP} | - | ns |
| SCK↑→SOT delay time | t _{SHOVI} | SCKx, SOTx | | - 30 | + 30 | - 20 | + 20 | ns |
| SIN→SCK↓ setup time | t _{IVSLI} | SCKx, SINx | | 50 | - | 30 | - | ns |
| SCK↓→SIN hold time | t _{SLIXI} | SCKx, SINx | | 0 | - | 0 | - | ns |
| SOT→SCK↓ delay time | t _{SOVLI} | SCKx, SOTx | | 2t _{CYCP} - 30 | - | 2t _{CYCP} - 30 | - | ns |
| Serial clock "L" pulse width | t _{SLSH} | SCKx | | 2t _{CYCP} - 10 | - | 2t _{CYCP} - 10 | - | ns |
| Serial clock "H" pulse width | t _{SHSL} | SCKx | t _{CYCP} + 10 | - | t _{CYCP} + 10 | - | ns | |
| SCK↑→SOT delay time | t _{SHOVE} | SCKx, SOTx | External shift clock operation | - | 50 | - | 30 | ns |
| SIN→SCK↓ setup time | t _{IVSLE} | SCKx, SINx | | 10 | - | 10 | - | ns |
| SCK↓→SIN hold time | t _{SLIXE} | SCKx, SINx | | 20 | - | 20 | - | ns |
| SCK falling time | t _F | SCKx | | - | 5 | - | 5 | ns |
| SCK rising time | t _R | SCKx | | - | 5 | - | 5 | ns |

Notes:

- The above characteristics apply to CLK synchronous mode.
- t_{CYCP} indicates the APB bus clock cycle time.
About the APB bus number which UART is connected to, see 8. Block Diagram in this data sheet.
- These characteristics only guarantee the same relocate port number.
For example, the combination of SCKx_0 and SOTx_1 is not guaranteed.
- When the external load capacitance C_L = 30 pF.

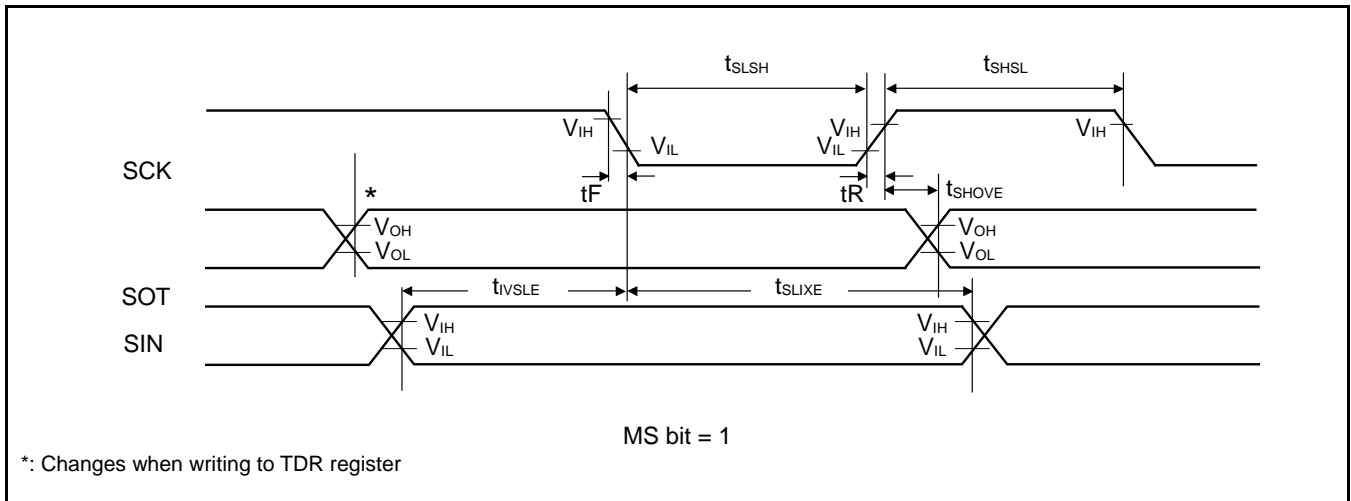
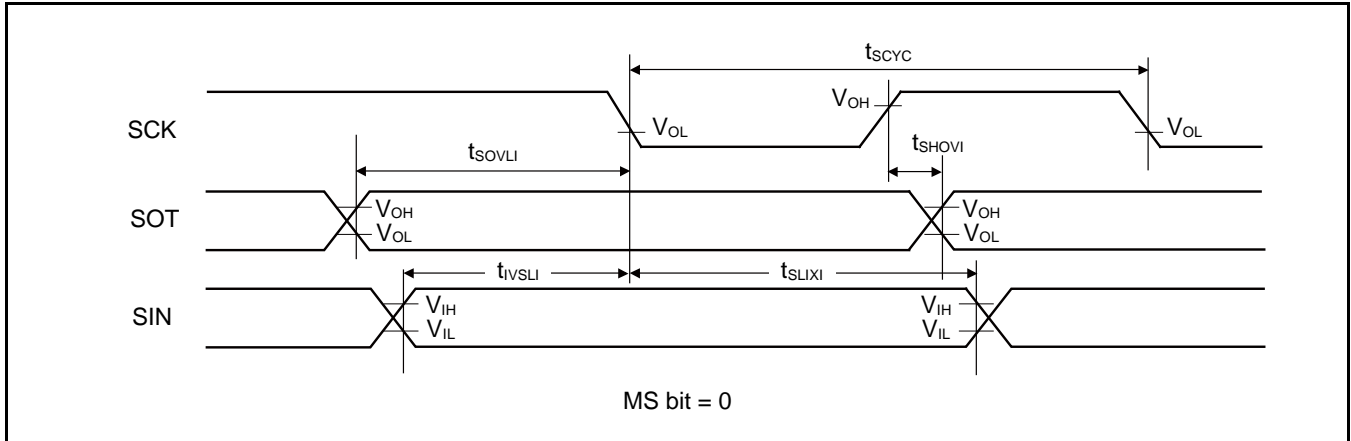

Synchronous Serial (SPI = 1, SCINV = 1)

 (V_{CC} = 2.7V to 5.5V, V_{SS} = 0V)

| Parameter | Symbol | Pin Name | Conditions | V _{CC} < 4.5 V | | V _{CC} ≥ 4.5 V | | Unit |
|------------------------------|--------------------|------------|--------------------------------|-------------------------|------------------------|-------------------------|------|------|
| | | | | Min | Max | Min | Max | |
| Baud rate | - | - | - | - | 8 | - | 8 | Mbps |
| Serial clock cycle time | t _{SCYC} | SCKx | Internal shift clock operation | 4t _{CYCP} | - | 4t _{CYCP} | - | ns |
| SCK↓→SOT delay time | t _{SLOVI} | SCKx, SOTx | | - 30 | + 30 | - 20 | + 20 | ns |
| SIN→SCK↑ setup time | t _{IVSHI} | SCKx, SINx | | 50 | - | 30 | - | ns |
| SCK↑→SIN hold time | t _{SHIXI} | SCKx, SINx | | 0 | - | 0 | - | ns |
| SOT→SCK↑ delay time | t _{SOVHI} | SCKx, SOTx | | 2t _{CYCP} - 30 | - | 2t _{CYCP} - 30 | - | ns |
| Serial clock "L" pulse width | t _{SLSH} | SCKx | | 2t _{CYCP} - 10 | - | 2t _{CYCP} - 10 | - | ns |
| Serial clock "H" pulse width | t _{SHSL} | SCKx | t _{CYCP} + 10 | - | t _{CYCP} + 10 | - | ns | |
| SCK↓→SOT delay time | t _{SLOVE} | SCKx, SOTx | External shift clock operation | - | 50 | - | 30 | ns |
| SIN→SCK↑ setup time | t _{IVSHE} | SCKx, SINx | | 10 | - | 10 | - | ns |
| SCK↑→SIN hold time | t _{SHIXE} | SCKx, SINx | | 20 | - | 20 | - | ns |
| SCK falling time | t _F | SCKx | | - | 5 | - | 5 | ns |
| SCK rising time | t _R | SCKx | | - | 5 | - | 5 | ns |

Notes:

- The above characteristics apply to CLK synchronous mode.
- t_{CYCP} indicates the APB bus clock cycle time.
About the APB bus number which UART is connected to, see 8. Block Diagram in this data sheet.
- These characteristics only guarantee the same relocate port number.
For example, the combination of SCKx_0 and SOTx_1 is not guaranteed.
- When the external load capacitance C_L = 30 pF.

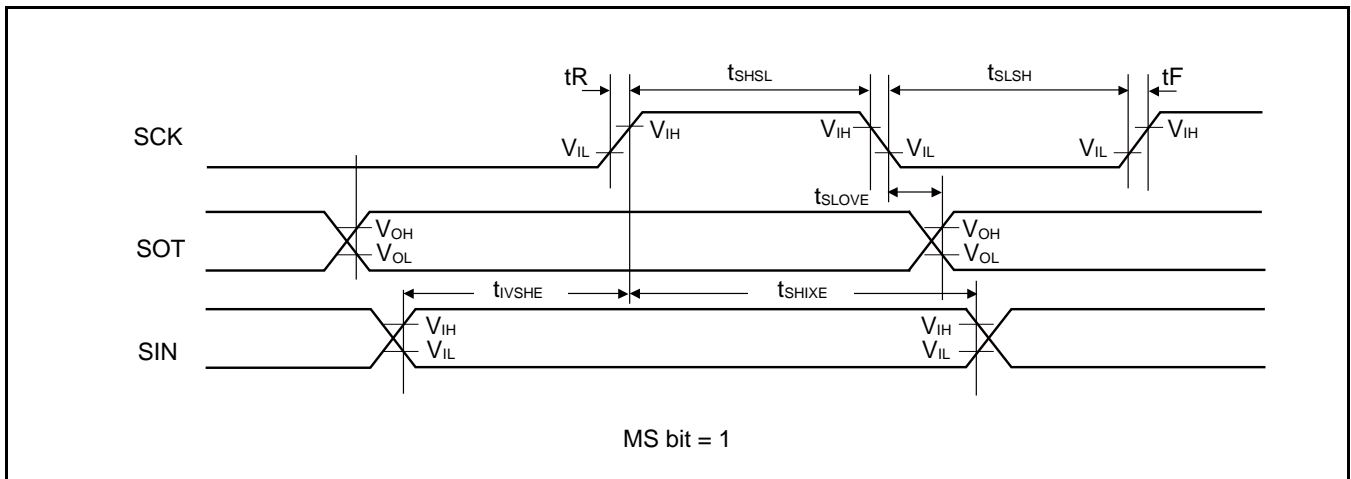
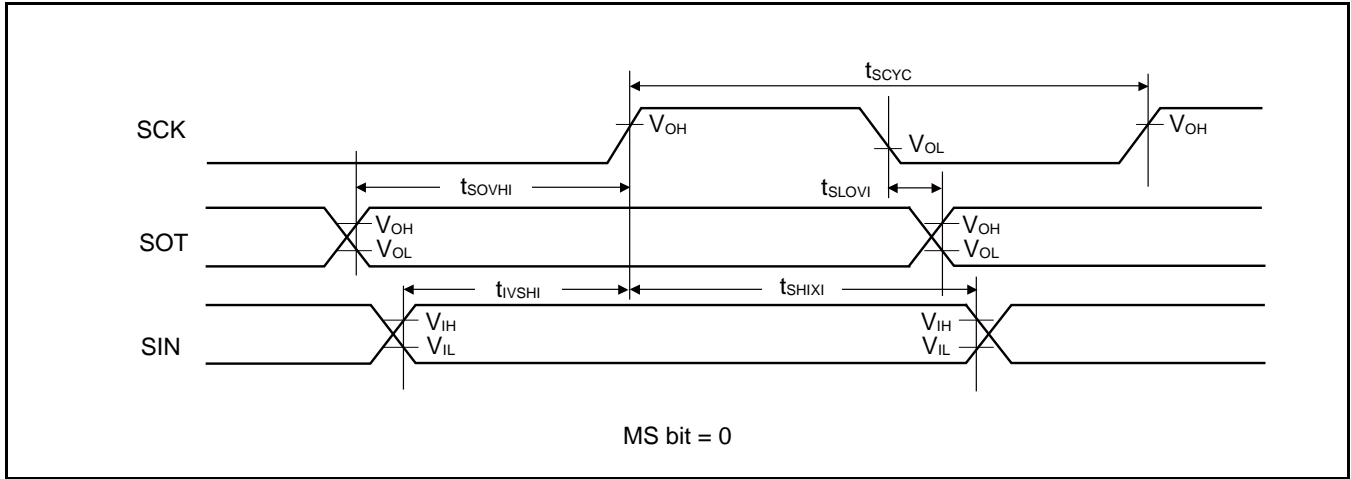

High-Speed Synchronous Serial (SPI = 0, SCINV = 0)

 (V_{CC} = 2.7V to 5.5V, V_{SS} = 0V)

| Parameter | Symbol | Pin Name | Conditions | V _{CC} < 4.5V | | V _{CC} ≥ 4.5V | | Unit |
|------------------------------|--------------------|------------|--------------------------------|------------------------|-----|------------------------|-----|------|
| | | | | Min | Max | Min | Max | |
| Serial clock cycle time | t _{SCYC} | SCKx | Internal shift clock operation | 4t _{CYCP} | - | 4t _{CYCP} | - | ns |
| SCK↓→SOT delay time | t _{SLOVI} | SCKx, SOTx | | -10 | +10 | -10 | +10 | ns |
| SIN→SCK↑ setup time | t _{IVSHI} | SCKx, SINx | | 14 | - | 12.5 | - | ns |
| | | | | 12.5* | | | | |
| SCK↑→SIN hold time | t _{SHIXI} | SCKx, SINx | 5 | - | 5 | - | ns | |
| Serial clock "L" pulse width | t _{SLSH} | SCKx | External shift clock operation | 2t _{CYCP} - 5 | - | 2t _{CYCP} - 5 | - | ns |
| Serial clock "H" pulse width | t _{SHSL} | SCKx | | t _{CYCP} + 10 | - | t _{CYCP} + 10 | - | ns |
| SCK↓→SOT delay time | t _{SLOVE} | SCKx, SOTx | | - | 15 | - | 15 | ns |
| SIN→SCK↑ setup time | t _{IVSHE} | SCKx, SINx | | 5 | - | 5 | - | ns |
| SCK↑→SIN hold time | t _{SHIXE} | SCKx, SINx | | 5 | - | 5 | - | ns |
| SCK falling time | t _F | SCKx | | - | 5 | - | 5 | ns |
| SCK rising time | t _R | SCKx | | - | 5 | - | 5 | ns |

Notes:

- The above characteristics apply to CLK synchronous mode.
- t_{CYCP} indicates the APB bus clock cycle time.
About the APB bus number which UART is connected to, see 8. Block Diagram in this data sheet.
- These characteristics only guarantee the following pins.
 - No chip select: SIN0_1, SOT0_1, SCK0_1
 - Chip select: SIN6_0, SOT6_0, SCK6_0, SCS6_0
- When the external load capacitance C_L = 30 pF. (For *, when C_L = 10 pF)

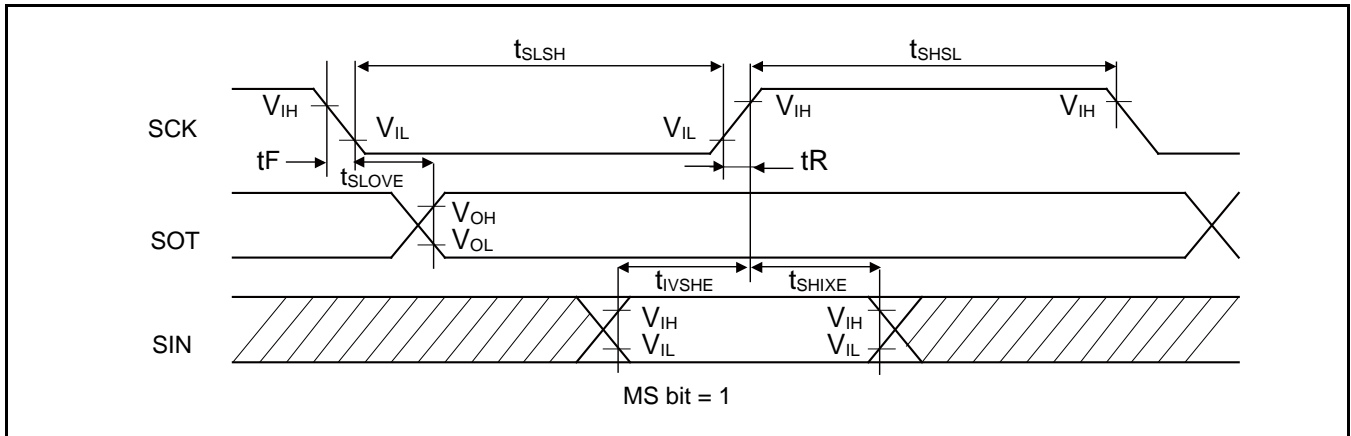
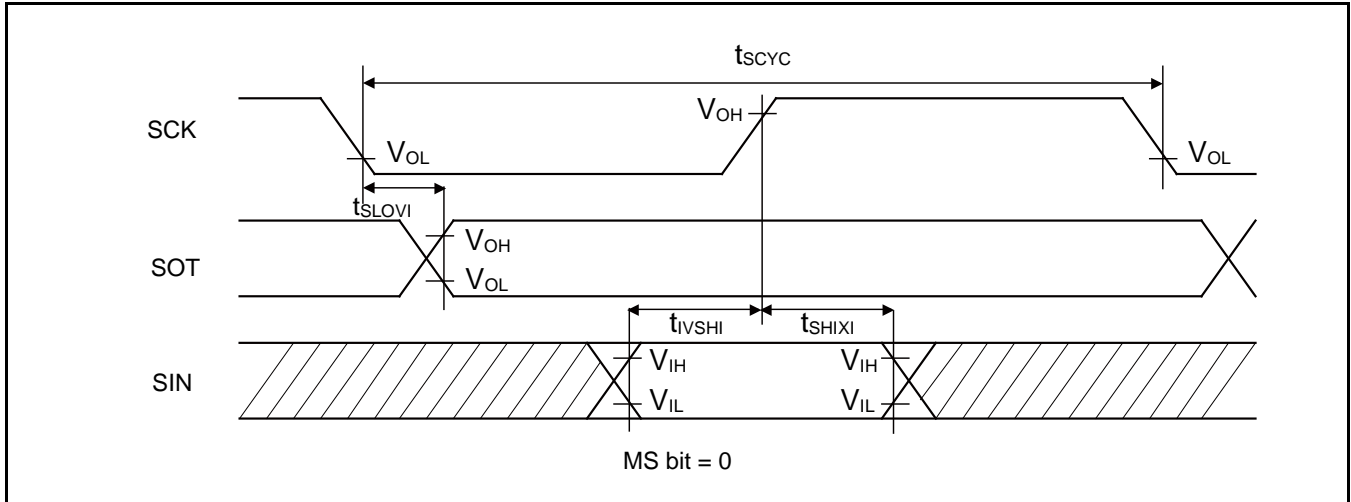

High-Speed Synchronous Serial (SPI = 0, SCINV = 1)

 (V_{CC} = 2.7V to 5.5V, V_{SS} = 0V)

| Parameter | Symbol | Pin Name | Conditions | V _{CC} < 4.5 V | | V _{CC} ≥ 4.5 V | | Unit |
|------------------------------|--------------------|------------|--------------------------------|-------------------------|-----|-------------------------|-----|------|
| | | | | Min | Max | Min | Max | |
| Serial clock cycle time | t _{SCYC} | SCKx | Internal shift clock operation | 4t _{CYCP} | - | 4t _{CYCP} | - | ns |
| SCK ↑ → SOT delay time | t _{SHOVI} | SCKx, SOTx | | -10 | +10 | -10 | +10 | ns |
| SIN → SCK ↓ setup time | t _{IVSLI} | SCKx, SINx | | 14 | - | 12.5 | - | ns |
| | | | | 12.5* | | | | |
| SCK ↓ → SIN hold time | t _{SLIXI} | SCKx, SINx | 5 | - | 5 | - | ns | |
| Serial clock "L" pulse width | t _{SLSH} | SCKx | External shift clock operation | 2t _{CYCP} - 5 | - | 2t _{CYCP} - 5 | - | ns |
| Serial clock "H" pulse width | t _{SHSL} | SCKx | | t _{CYCP} + 10 | - | t _{CYCP} + 10 | - | ns |
| SCK ↑ → SOT delay time | t _{SHOVE} | SCKx, SOTx | | - | 15 | - | 15 | ns |
| SIN → SCK ↓ setup time | t _{IVSLE} | SCKx, SINx | | 5 | - | 5 | - | ns |
| SCK ↓ → SIN hold time | t _{SLIXE} | SCKx, SINx | | 5 | - | 5 | - | ns |
| SCK falling time | t _F | SCKx | | - | 5 | - | 5 | ns |
| SCK rising time | t _R | SCKx | | - | 5 | - | 5 | ns |

Notes:

- The above characteristics apply to CLK synchronous mode.
- t_{CYCP} indicates the APB bus clock cycle time.
About the APB bus number which UART is connected to, see 8. Block Diagram in this data sheet.
- These characteristics only guarantee the following pins.
 - No chip select: SIN0_1, SOT0_1, SCK0_1
 - Chip select: SIN6_0, SOT6_0, SCK6_0, SCS6_0
- When the external load capacitance C_L = 30 pF. (For *, when C_L = 10 pF)

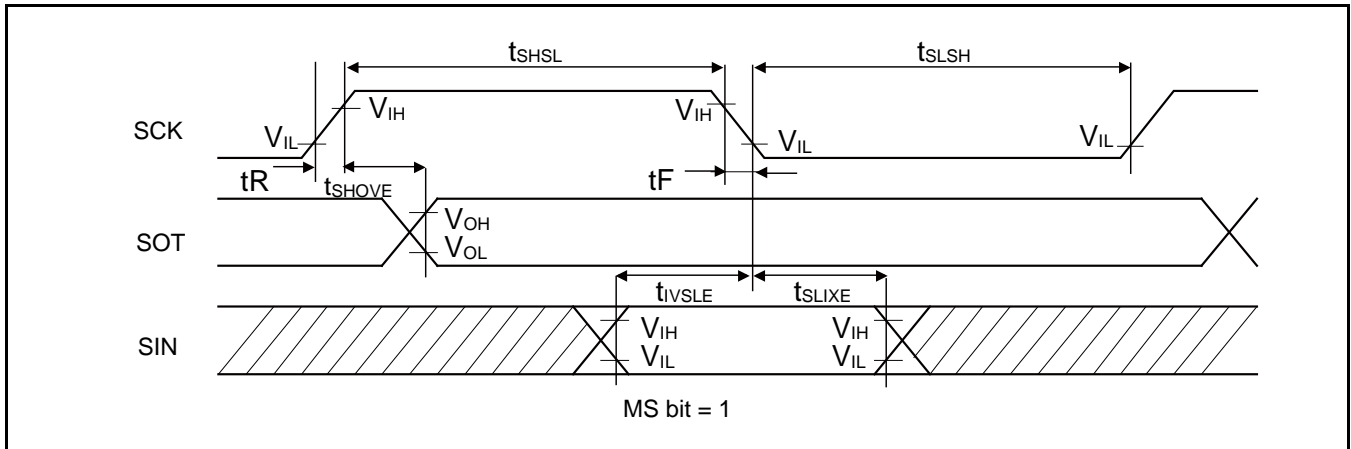
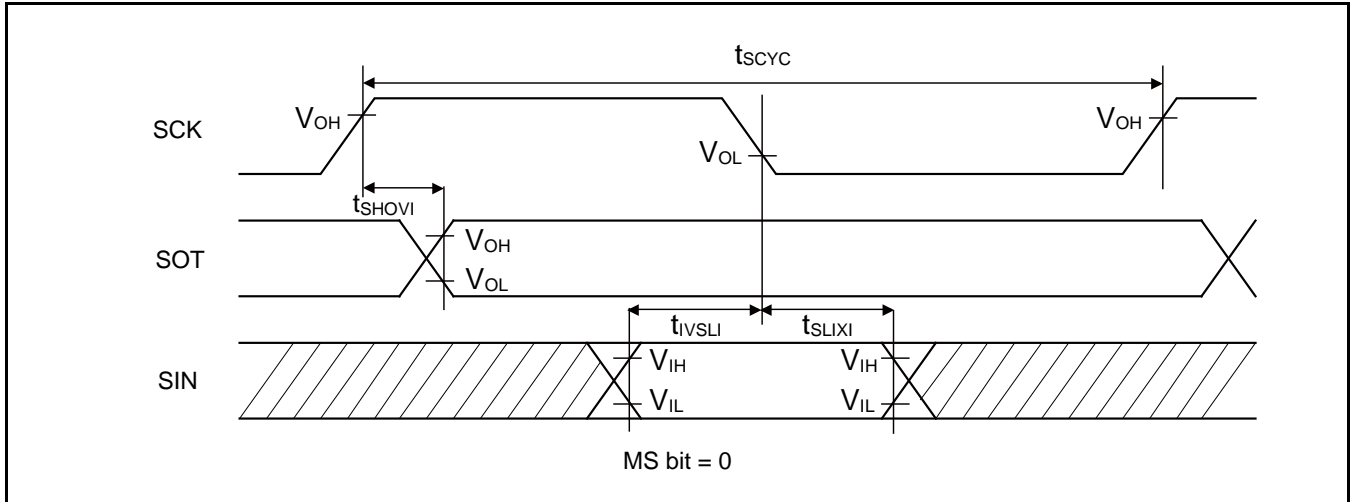

High-Speed Synchronous Serial (SPI = 1, SCINV = 0)

 (V_{CC} = 2.7V to 5.5V, V_{SS} = 0V)

| Parameter | Symbol | Pin Name | Conditions | V _{CC} < 4.5 V | | V _{CC} ≥ 4.5 V | | Unit |
|------------------------------|--------------------|------------|--------------------------------|-------------------------|-------------------------|-------------------------|-----|------|
| | | | | Min | Max | Min | Max | |
| Serial clock cycle time | t _{SCYC} | SCKx | Internal shift clock operation | 4t _{CYCP} | - | 4t _{CYCP} | - | ns |
| SCK↑→SOT delay time | t _{SHOVI} | SCKx, SOTx | | -10 | +10 | -10 | +10 | ns |
| SIN→SCK↓ setup time | t _{IVSLI} | SCKx, SINx | | 14 | - | 12.5 | - | ns |
| | | | | 12.5* | | | | |
| SCK↓→SIN hold time | t _{SLIXI} | SCKx, SINx | | 5 | - | 5 | - | ns |
| SOT→SCK↓ delay time | t _{SOVLI} | SCKx, SOTx | 2t _{CYCP} - 10 | - | 2t _{CYCP} - 10 | - | ns | |
| Serial clock "L" pulse width | t _{SLSH} | SCKx | External shift clock operation | 2t _{CYCP} - 5 | - | 2t _{CYCP} - 5 | - | ns |
| Serial clock "H" pulse width | t _{SHSL} | SCKx | | t _{CYCP} + 10 | - | t _{CYCP} + 10 | - | ns |
| SCK↑→SOT delay time | t _{SHOVE} | SCKx, SOTx | | - | 15 | - | 15 | ns |
| SIN→SCK↓ setup time | t _{IVSLE} | SCKx, SINx | | 5 | - | 5 | - | ns |
| SCK↓→SIN hold time | t _{SLIXE} | SCKx, SINx | | 5 | - | 5 | - | ns |
| SCK falling time | t _F | SCKx | | - | 5 | - | 5 | ns |
| SCK rising time | t _R | SCKx | | - | 5 | - | 5 | ns |

Notes:

- The above characteristics apply to CLK synchronous mode.
- t_{CYCP} indicates the APB bus clock cycle time.
About the APB bus number which UART is connected to, see 8. Block Diagram in this data sheet.
- These characteristics only guarantee the following pins.
 - No chip select: SIN0_1, SOT0_1, SCK0_1
 - Chip select: SIN6_0, SOT6_0, SCK6_0, SCS6_0
- When the external load capacitance C_L = 30 pF. (For *, when C_L = 10 pF)

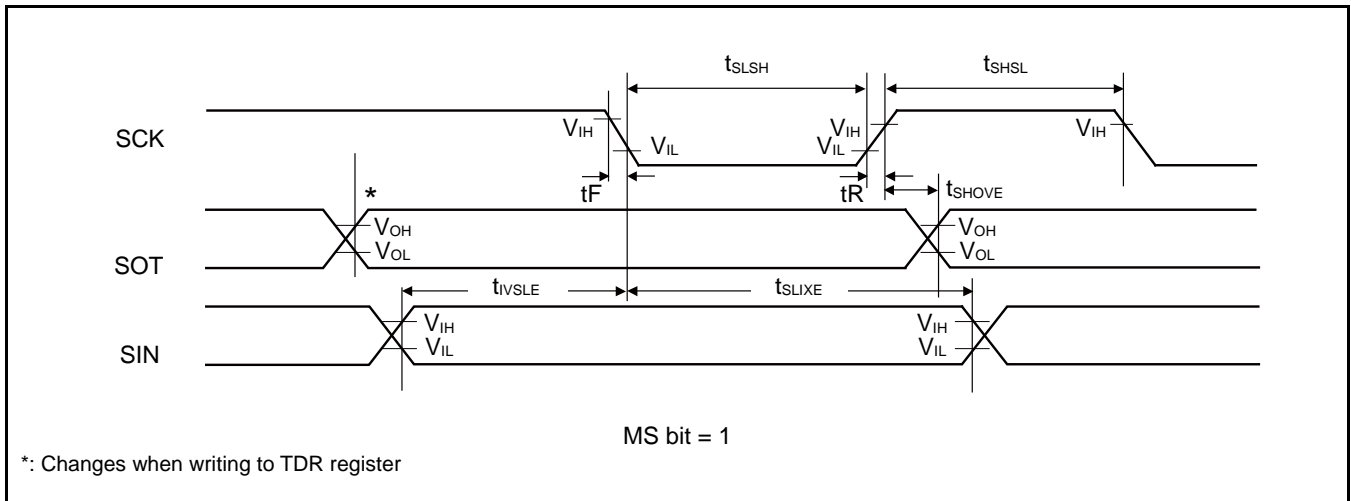
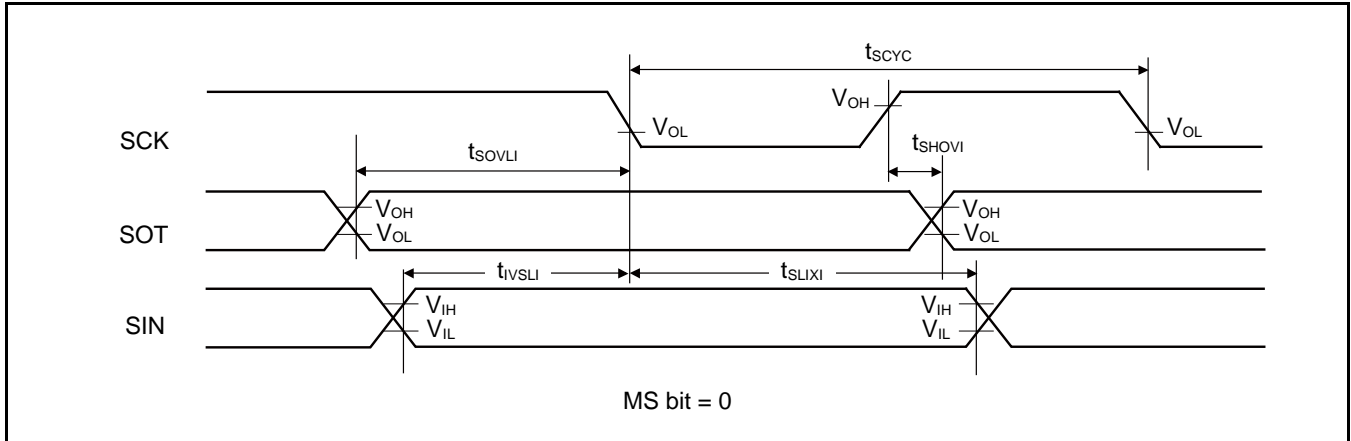

High-Speed Synchronous Serial (SPI = 1, SCINV = 1)

 (V_{CC} = 2.7V to 5.5V, V_{SS} = 0V)

| Parameter | Symbol | Pin Name | Conditions | V _{CC} < 4.5 V | | V _{CC} ≥ 4.5 V | | Unit |
|--------------------------------|--------------------|------------|--------------------------------|-------------------------|-------------------------|-------------------------|-----|------|
| | | | | Min | Max | Min | Max | |
| Internal shift clock operation | t _{SCYC} | SCKx | Internal shift clock operation | 4t _{CYCP} | - | 4t _{CYCP} | - | ns |
| SCK ↓ → SOT delay time | t _{SLOVI} | SCKx, SOTx | | -10 | +10 | -10 | +10 | ns |
| SIN → SCK ↑ setup time | t _{IVSHI} | SCKx, SINx | | 14 | - | 12.5 | - | ns |
| | | | | 12.5* | | | | |
| SCK ↑ → SIN hold time | t _{SHIXI} | SCKx, SINx | | 5 | - | 5 | - | ns |
| SOT → SCK ↑ delay time | t _{SOVHI} | SCKx, SOTx | 2t _{CYCP} - 10 | - | 2t _{CYCP} - 10 | - | ns | |
| Serial clock "L" pulse width | t _{SLSH} | SCKx | External shift clock operation | 2t _{CYCP} - 5 | - | 2t _{CYCP} - 5 | - | ns |
| Serial clock "H" pulse width | t _{SHSL} | SCKx | | t _{CYCP} + 10 | - | t _{CYCP} + 10 | - | ns |
| SCK ↓ → SOT delay time | t _{SLOVE} | SCKx, SOTx | | - | 15 | - | 15 | ns |
| SIN → SCK ↑ setup time | t _{IVSHE} | SCKx, SINx | | 5 | - | 5 | - | ns |
| SCK ↑ → SIN hold time | t _{SHIXE} | SCKx, SINx | | 5 | - | 5 | - | ns |
| SCK falling time | t _F | SCKx | | - | 5 | - | 5 | ns |
| SCK rising time | t _R | SCKx | | - | 5 | - | 5 | ns |

Notes:

- The above characteristics apply to CLK synchronous mode.
- t_{CYCP} indicates the APB bus clock cycle time.
About the APB bus number which UART is connected to, see 8. Block Diagram in this data sheet.
- These characteristics only guarantee the following pins.
 - No chip select: SIN0_1, SOT0_1, SCK0_1
 - Chip select: SIN6_0, SOT6_0, SCK6_0, SCS6_0
- When the external load capacitance C_L = 30 pF. (For *, when C_L = 10 pF)

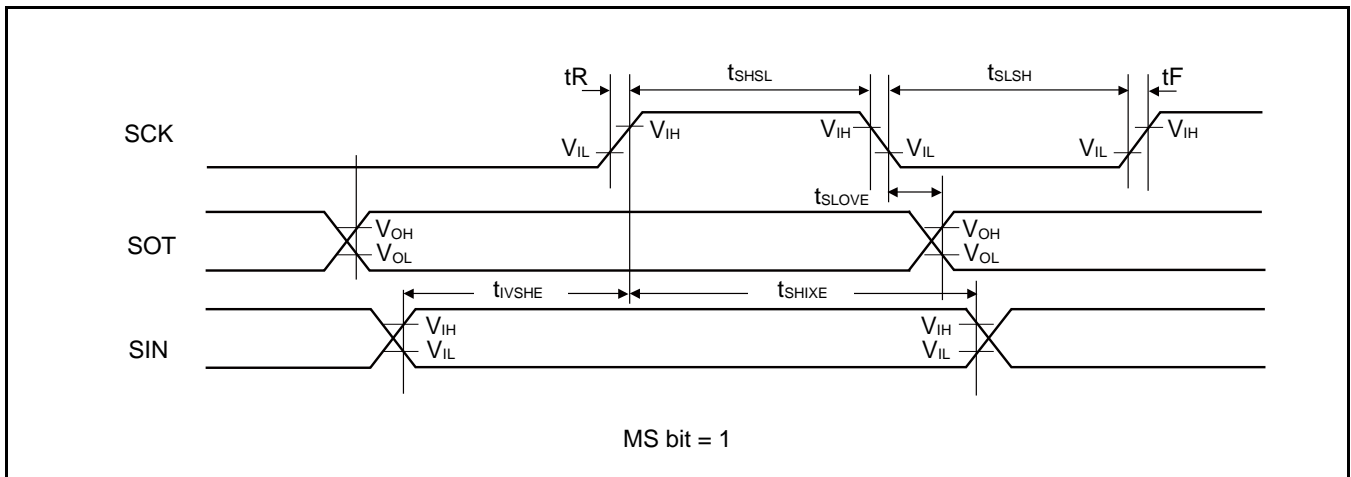
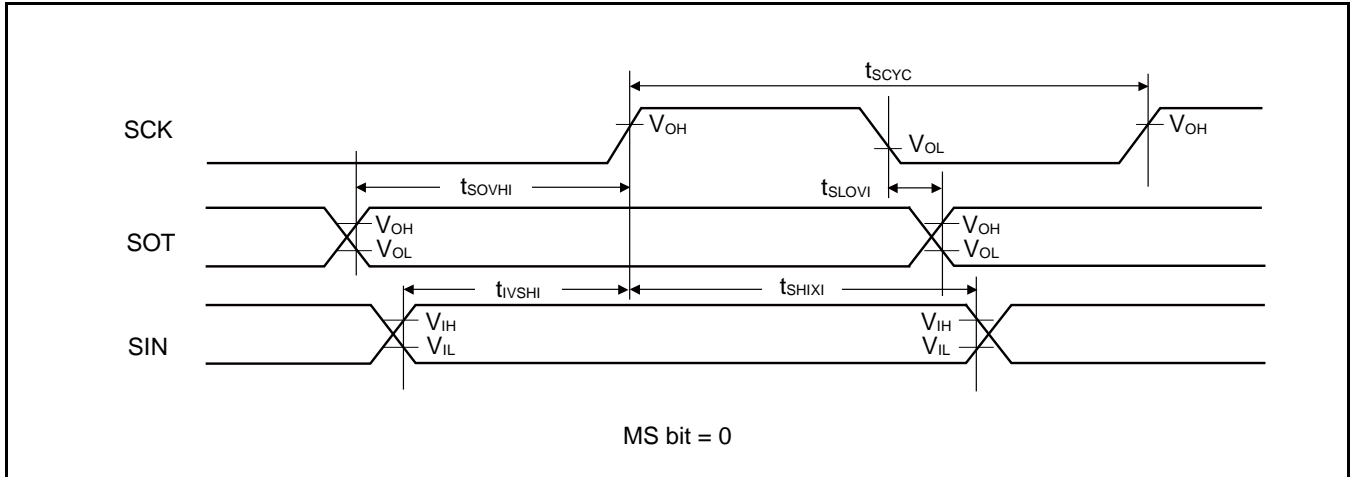

When Using High-Speed Synchronous Serial Chip Select (SCINV = 0, CSLVL=1)

 (V_{CC} = 2.7V to 5.5V, V_{SS} = 0V)

| Parameter | Symbol | Conditions | V _{CC} < 4.5 V | | V _{CC} ≥ 4.5 V | | Unit |
|---------------------|--------------------|--------------------------------|----------------------------|----------------------------|----------------------------|----------------------------|------|
| | | | Min | Max | Min | Max | |
| SCS↓→SCK↓setup time | t _{CSSI} | Internal shift clock operation | (*1)-20 | (*1)+0 | (*1)-20 | (*1)+0 | ns |
| SCK↑→SCS↑ hold time | t _{CSEH} | | (*2)+0 | (*2)+20 | (*2)+0 | (*2)+20 | ns |
| SCS deselect time | t _{CSDI} | | (*3)-20+5t _{CYCP} | (*3)+20+5t _{CYCP} | (*3)-20+5t _{CYCP} | (*3)+20+5t _{CYCP} | ns |
| SCS↓→SCK↓setup time | t _{CSESE} | External shift clock operation | 3t _{CYCP} +15 | - | 3t _{CYCP} +15 | - | ns |
| SCK↑→SCS↑ hold time | t _{CSEHE} | | 0 | - | 0 | - | ns |
| SCS deselect time | t _{CSEDE} | | 3t _{CYCP} +15 | - | 3t _{CYCP} +15 | - | ns |
| SCS↓→SOT delay time | t _{DSE} | | - | 25 | - | 25 | ns |
| SCS↑→SOT delay time | t _{DEE} | | 0 | - | 0 | - | ns |

(*1): CSSU bit value × serial chip select timing operating clock cycle [ns]

(*2): CSHD bit value × serial chip select timing operating clock cycle [ns]

(*3): CSDS bit value × serial chip select timing operating clock cycle [ns]

Notes:

- t_{CYCP} indicates the APB bus clock cycle time.
About the APB bus number which UART is connected to, see 8. Block Diagram in this data sheet.
- About CSSU, CSHD, CSDS, serial chip select timing operating clock, see FM4 Family Peripheral Manual.
- When the external load capacitance C_L = 30 pF.

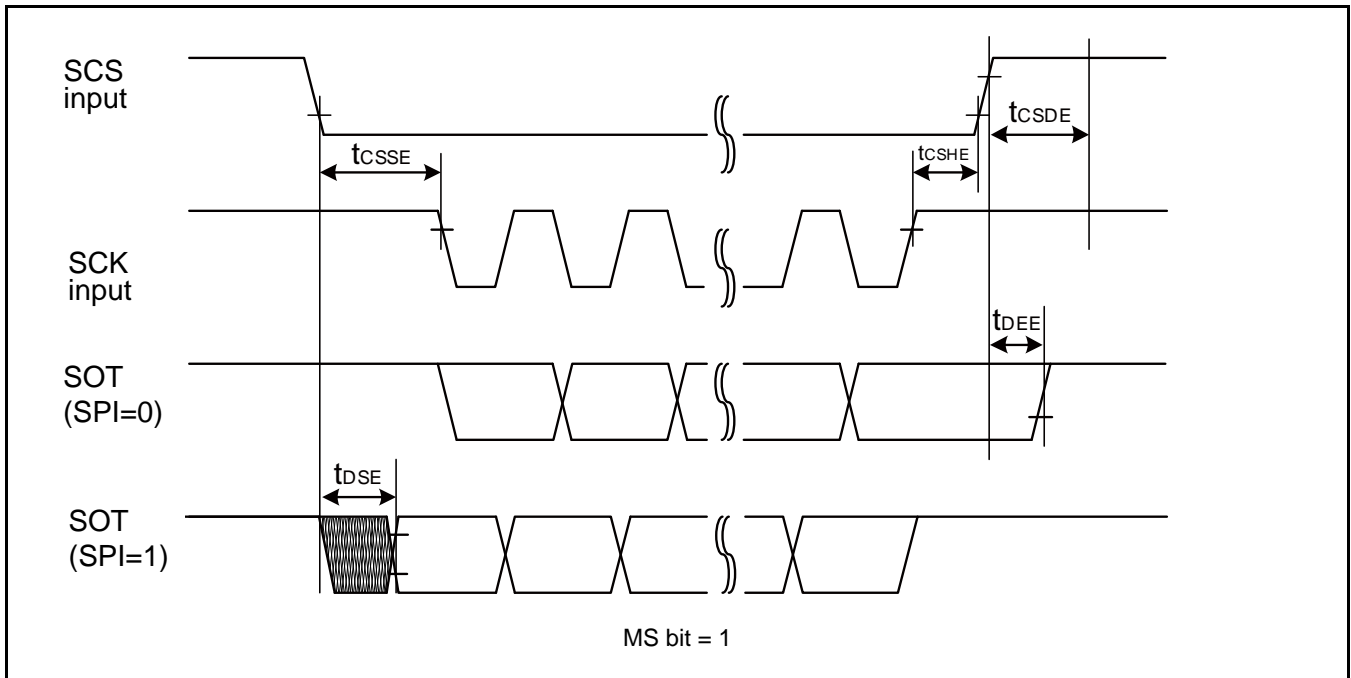
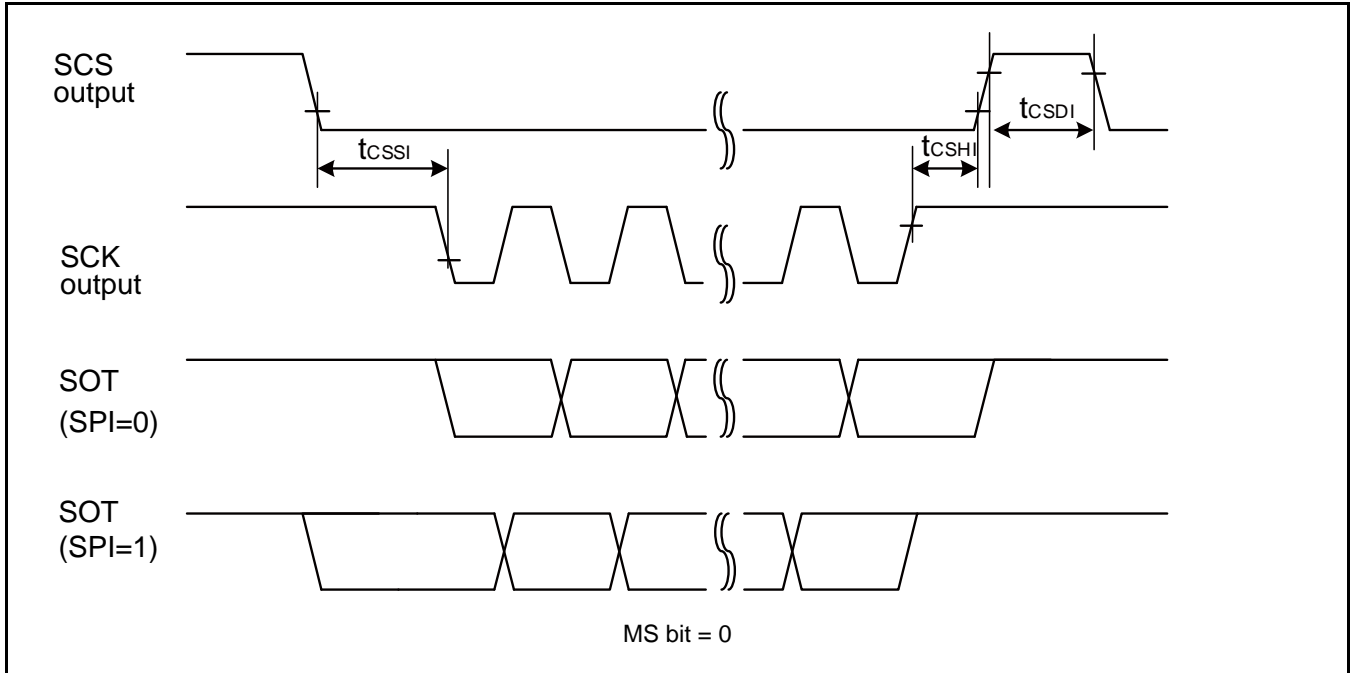

When Using High-Speed Synchronous Serial Chip Select (SCINV = 1, CSLVL=1)

 (V_{CC} = 2.7V to 5.5V, V_{SS} = 0V)

| Parameter | Symbol | Conditions | V _{CC} < 4.5 V | | V _{CC} ≥ 4.5 V | | Unit |
|---------------------|-------------------|--------------------------------|----------------------------|----------------------------|----------------------------|----------------------------|------|
| | | | Min | Max | Min | Max | |
| SCS↓→SCK↑setup time | t _{CSSI} | Internal shift clock operation | (*1)-20 | (*1)+0 | (*1)-20 | (*1)+0 | ns |
| SCK↓→SCS↑ hold time | t _{CSDI} | | (*2)+0 | (*2)+20 | (*2)+0 | (*2)+20 | ns |
| SCS deselect time | t _{CSDI} | | (*3)-20+5t _{CYCP} | (*3)+20+5t _{CYCP} | (*3)-20+5t _{CYCP} | (*3)+20+5t _{CYCP} | ns |
| SCS↓→SCK↑setup time | t _{CSSE} | External shift clock operation | 3t _{CYCP} +15 | - | 3t _{CYCP} +15 | - | ns |
| SCK↓→SCS↑ hold time | t _{CSHE} | | 0 | - | 0 | - | ns |
| SCS deselect time | t _{CSDE} | | 3t _{CYCP} +15 | - | 3t _{CYCP} +15 | - | ns |
| SCS↓→SOT delay time | t _{DSE} | | - | 25 | - | 25 | ns |
| SCS↑→SOT delay time | t _{DEE} | | 0 | - | 0 | - | ns |

(*1): CSSU bit value x serial chip select timing operating clock cycle [ns]

(*2): CSHD bit value x serial chip select timing operating clock cycle [ns]

(*3): CSDS bit value x serial chip select timing operating clock cycle [ns]

Notes:

- t_{CYCP} indicates the APB bus clock cycle time.
About the APB bus number which UART is connected to, see 8. Block Diagram in this data sheet.
- About CSSU, CSHD, CSDS, serial chip select timing operating clock, see FM4 Family Peripheral Manual Main part (002-04856).
- When the external load capacitance C_L = 30 pF.

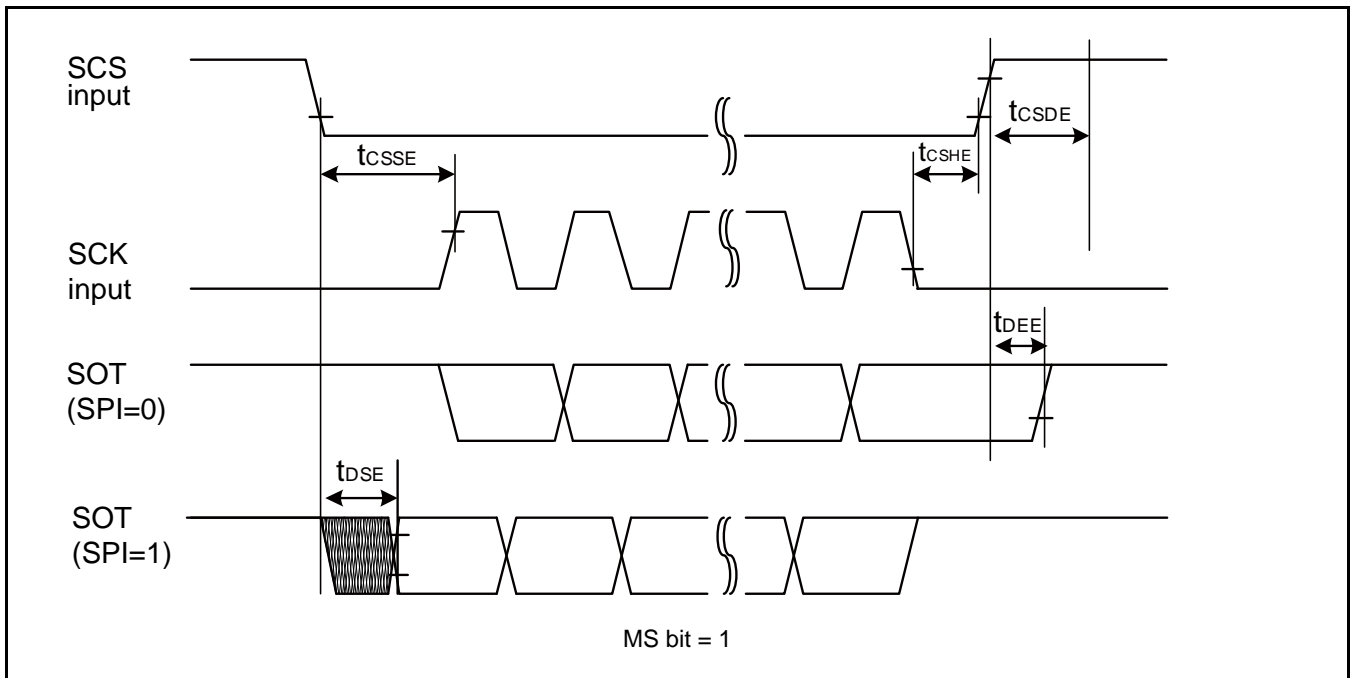
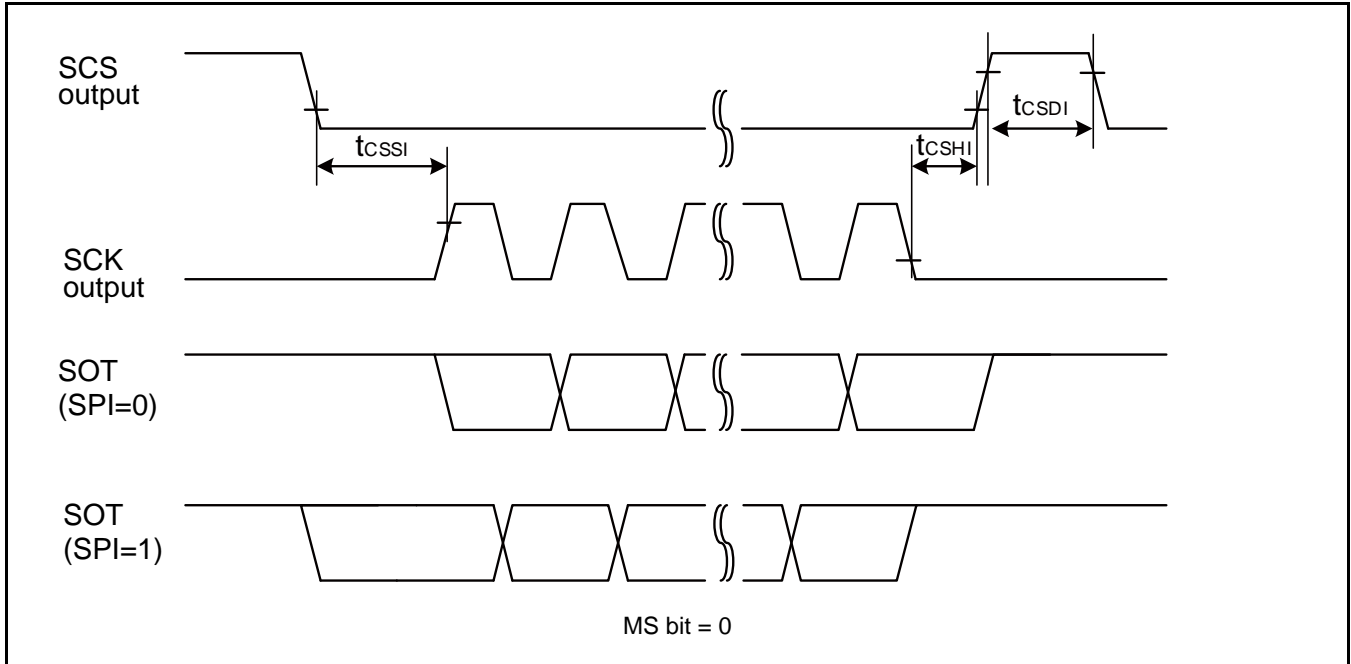

When Using High-Speed Synchronous Serial Chip Select (SCINV = 0, CSLVL=0)

 (V_{CC} = 2.7V to 5.5V, V_{SS} = 0V)

| Parameter | Symbol | Conditions | V _{CC} < 4.5 V | | V _{CC} ≥ 4.5 V | | Unit |
|---------------------|--------------------|--------------------------------|----------------------------|----------------------------|----------------------------|----------------------------|------|
| | | | Min | Max | Min | Max | |
| SCS↑→SCK↓setup time | t _{CSSI} | Internal shift clock operation | (*1)-20 | (*1)+0 | (*1)-20 | (*1)+0 | ns |
| SCK↑→SCS↓ hold time | t _{CSDI} | | (*2)+0 | (*2)+20 | (*2)+0 | (*2)+20 | ns |
| SCS deselect time | t _{CSDI} | | (*3)-20+5t _{CYCP} | (*3)+20+5t _{CYCP} | (*3)-20+5t _{CYCP} | (*3)+20+5t _{CYCP} | ns |
| SCS↑→SCK↓setup time | t _{CSSSE} | External shift clock operation | 3t _{CYCP} +15 | - | 3t _{CYCP} +15 | - | ns |
| SCK↑→SCS↓ hold time | t _{CSHE} | | 0 | - | 0 | - | ns |
| SCS deselect time | t _{CSDE} | | 3t _{CYCP} +15 | - | 3t _{CYCP} +15 | - | ns |
| SCS↑→SOT delay time | t _{DSE} | | - | 25 | - | 25 | ns |
| SCS↓→SOT delay time | t _{DEE} | | 0 | - | 0 | - | ns |

(*1): CSSU bit value × serial chip select timing operating clock cycle [ns]

(*2): CSHD bit value × serial chip select timing operating clock cycle [ns]

(*3): CSDS bit value × serial chip select timing operating clock cycle [ns]

Notes:

- t_{CYCP} indicates the APB bus clock cycle time.
About the APB bus number which UART is connected to, see 8. Block Diagram in this data sheet.
- About CSSU, CSHD, CSDS, serial chip select timing operating clock, see FM4 Family Peripheral Manual Main part (002-04856).
- When the external load capacitance C_L = 30 pF.

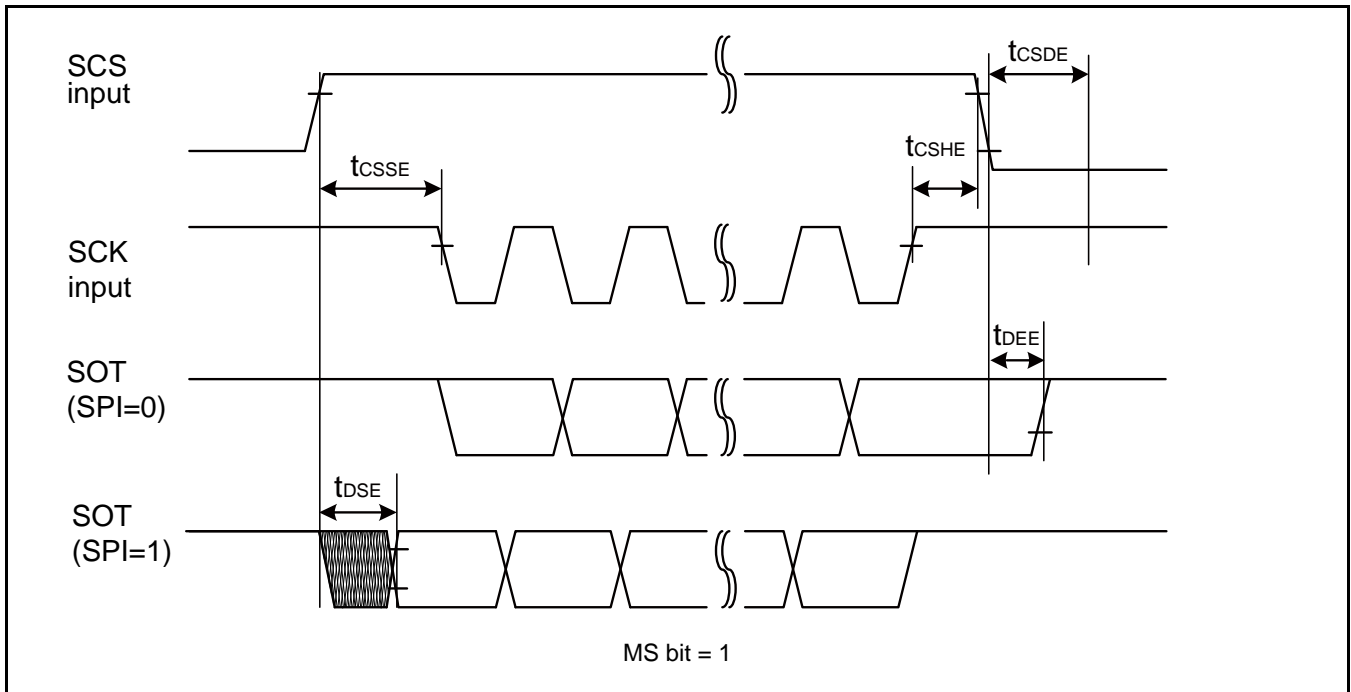
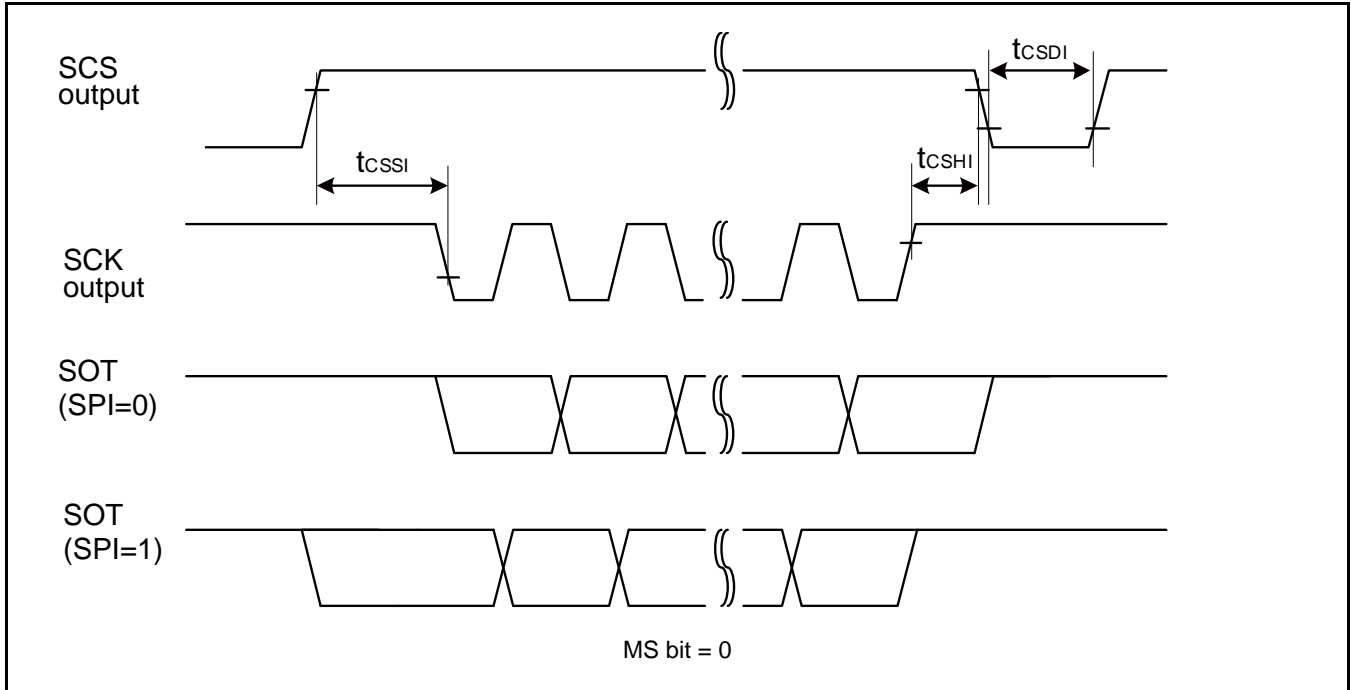

When Using High-Speed Synchronous Serial Chip Select (SCINV = 1, CSLVL=0)

 (V_{CC} = 2.7V to 5.5V, V_{SS} = 0V)

| Parameter | Symbol | Conditions | V _{CC} < 4.5 V | | V _{CC} ≥ 4.5 V | | Unit |
|---------------------|--------------------|--------------------------------|----------------------------|----------------------------|----------------------------|----------------------------|------|
| | | | Min | Max | Min | Max | |
| SCS↑→SCK↑setup time | t _{CSSI} | Internal shift clock operation | (*1)-20 | (*1)+0 | (*1)-20 | (*1)+0 | ns |
| SCK↓→SCS↓ hold time | t _{CSDI} | | (*2)+0 | (*2)+20 | (*2)+0 | (*2)+20 | ns |
| SCS deselect time | t _{CSDI} | | (*3)-20+5t _{CYCP} | (*3)+20+5t _{CYCP} | (*3)-20+5t _{CYCP} | (*3)+20+5t _{CYCP} | ns |
| SCS↑→SCK↑setup time | t _{CSSSE} | External shift clock operation | 3t _{CYCP} +15 | - | 3t _{CYCP} +15 | - | ns |
| SCK↓→SCS↓ hold time | t _{CSHE} | | 0 | - | 0 | - | ns |
| SCS deselect time | t _{CSDE} | | 3t _{CYCP} +15 | - | 3t _{CYCP} +15 | - | ns |
| SCS↑→SOT delay time | t _{DSE} | | - | 25 | - | 25 | ns |
| SCS↓→SOT delay time | t _{DEE} | | 0 | - | 0 | - | ns |

(*1): CSSU bit value × serial chip select timing operating clock cycle [ns]

(*2): CSHD bit value × serial chip select timing operating clock cycle [ns]

(*3): CSDS bit value × serial chip select timing operating clock cycle [ns]

Notes:

- t_{CYCP} indicates the APB bus clock cycle time.
About the APB bus number which UART is connected to, see 8. Block Diagram in this data sheet.
- About CSSU, CSHD, CSDS, serial chip select timing operating clock, see FM4 Family Peripheral Manual Main part (002-04856).
- When the external load capacitance C_L = 30 pF.

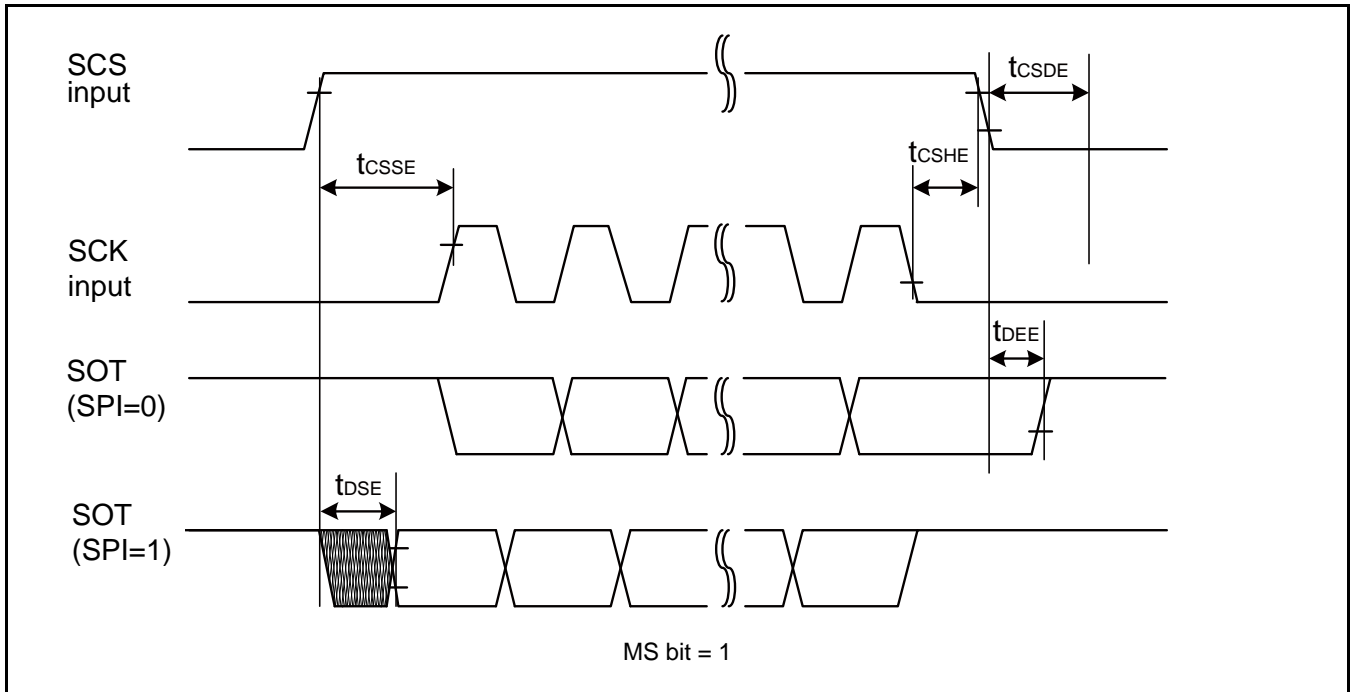
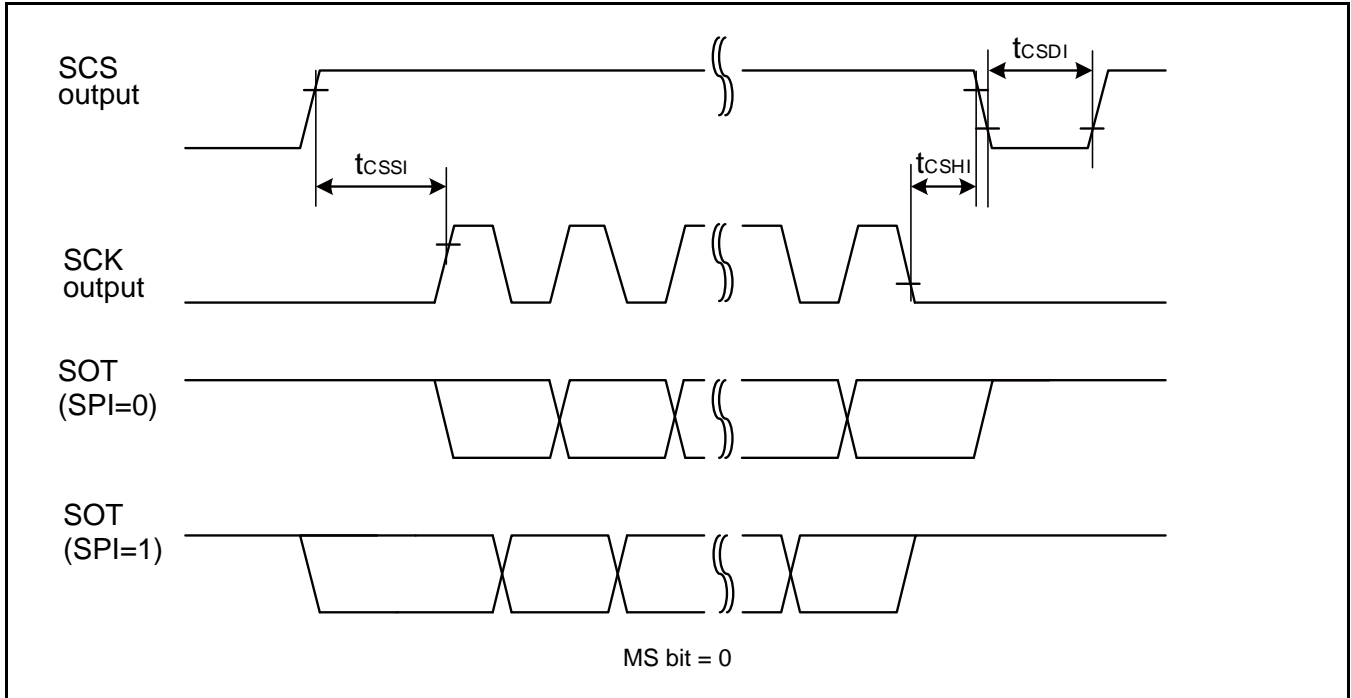

External Clock (EXT = 1): when in Asynchronous Mode Only

 (V_{CC} = 2.7V to 5.5V, V_{SS} = 0V)

| Parameter | Symbol | Condition | Value | | Unit | Remarks |
|------------------------------|-------------------|------------------------|------------------------|-----|------|---------|
| | | | Min | Max | | |
| Serial clock "L" pulse width | t _{SLSH} | C _L = 30 pF | t _{CYCP} + 10 | - | ns | |
| Serial clock "H" pulse width | t _{SHSL} | | t _{CYCP} + 10 | - | ns | |
| SCK falling time | t _F | | - | 5 | ns | |
| SCK rising time | t _R | | - | 5 | ns | |

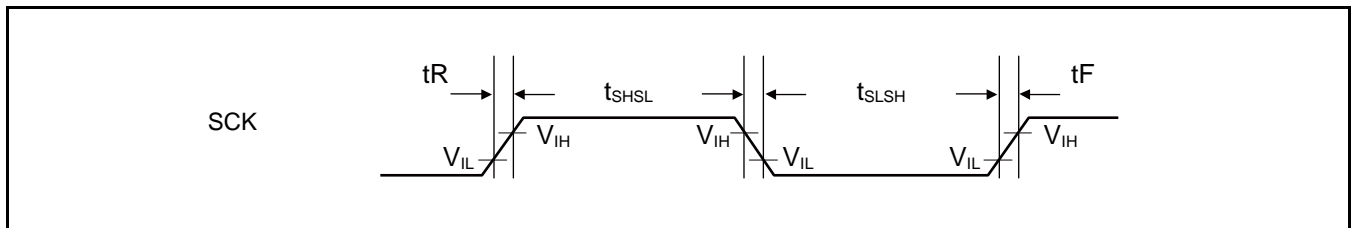

12.4.12 External Input Timing

 (V_{CC} = 2.7V to 5.5V, V_{SS} = 0V)

| Parameter | Symbol | Pin Name | Conditions | Value | | Unit | Remarks |
|-------------------|--|-------------------------|------------|--|-----|------|-----------------------------|
| | | | | Min | Max | | |
| Input pulse width | t _{INH} , t _{INL} | ADTG | - | 2t _{CYCP} * ¹ | - | ns | A/D converter trigger input |
| | | FRCKx | - | | | | Free-run timer input clock |
| | | ICxx | - | | | | Input capture |
| | | DTTixX | - | 2t _{CYCP} * ¹ | - | ns | Waveform generator |
| | | INT00 to INT31, NMIX | - | 2t _{CYCP} + 100* ¹ | - | ns | External interrupt, NMI |
| | | WKUPx | - | 500* ³ | - | ns | Deep standby wake up |

*1: t_{CYCP} indicates the APB bus clock cycle time except stop when in Stop mode, in timer mode.

About the APB bus number which the A/D converter, multi-function timer, external interrupt are connected to, see 8. Block Diagram in this data sheet.

*2: When in Stop mode, in timer mode.

*3: When in deep standby RTC mode, in Deep Standby Stop mode.

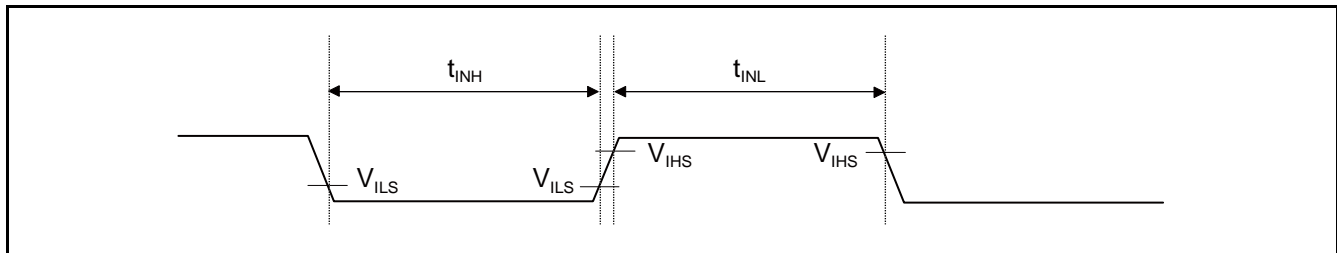

12.4.13 Quadrature Position/Revolution Counter Timing

 (V_{CC} = 2.7V to 5.5V, V_{SS} = 0V)

| Parameter | Symbol | Conditions | Value | | Unit |
|---|-------------------|----------------------|----------------------|-----|------|
| | | | Min | Max | |
| AIN pin H width | t _{AHL} | - | 2t _{CYCP} * | - | ns |
| AIN pin L width | t _{ALL} | - | | | |
| BIN pin H width | t _{BHL} | - | | | |
| BIN pin L width | t _{BLL} | - | | | |
| BIN rising time from AIN pin H level | t _{AUBU} | PC_Mode2 or PC_Mode3 | | | |
| AIN falling time from BIN pin H level | t _{BUAD} | PC_Mode2 or PC_Mode3 | | | |
| BIN falling time from AIN pin L level | t _{ADBD} | PC_Mode2 or PC_Mode3 | | | |
| AIN rising time from BIN pin L level | t _{BDAU} | PC_Mode2 or PC_Mode3 | | | |
| AIN rising time from BIN pin H level | t _{BUAU} | PC_Mode2 or PC_Mode3 | | | |
| BIN falling time from AIN pin H level | t _{AUBD} | PC_Mode2 or PC_Mode3 | | | |
| AIN falling time from BIN pin L level | t _{BDAD} | PC_Mode2 or PC_Mode3 | | | |
| BIN rising time from AIN pin L level | t _{ADBU} | PC_Mode2 or PC_Mode3 | | | |
| ZIN pin H width | t _{ZHL} | QCR:CGSC = 0 | | | |
| ZIN pin L width | t _{ZLL} | QCR:CGSC = 0 | | | |
| AIN/BIN rising and falling time from determined ZIN level | t _{ZABE} | QCR:CGSC = 1 | | | |
| Determined ZIN level from AIN/BIN rising and falling time | t _{ABEZ} | QCR:CGSC = 1 | | | |

 *: t_{CYCP} indicates the APB bus clock cycle time except stop when in Stop mode, in timer mode.

About the APB bus number which Quadrature Position/Revolution Counter is connected to, see 8. Block Diagram in this data sheet.

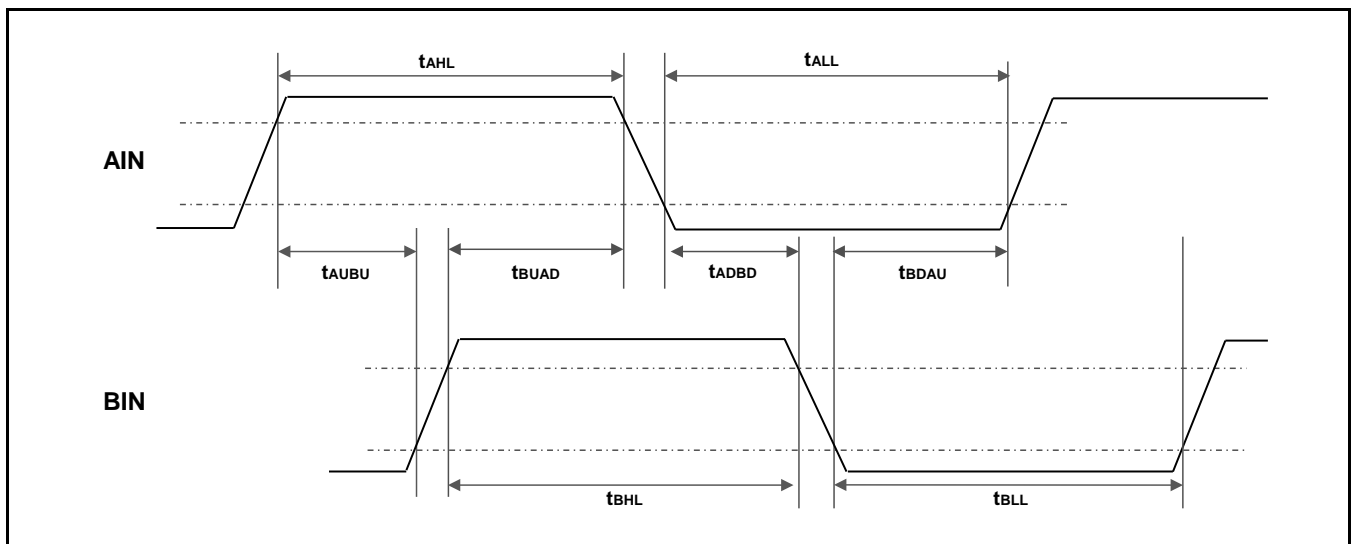

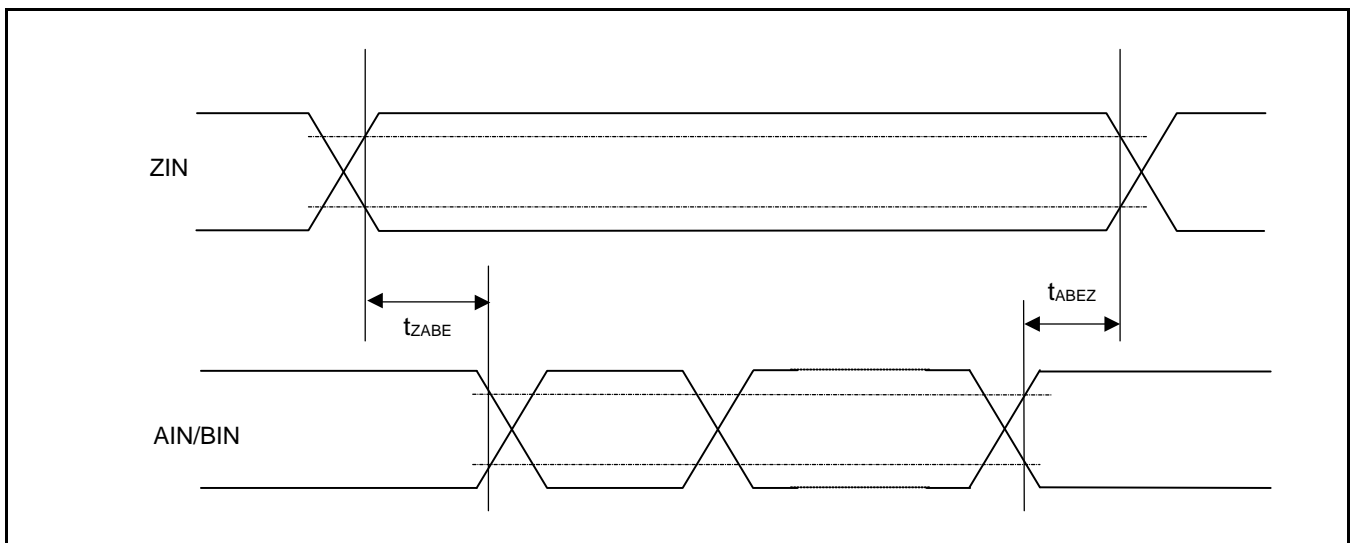
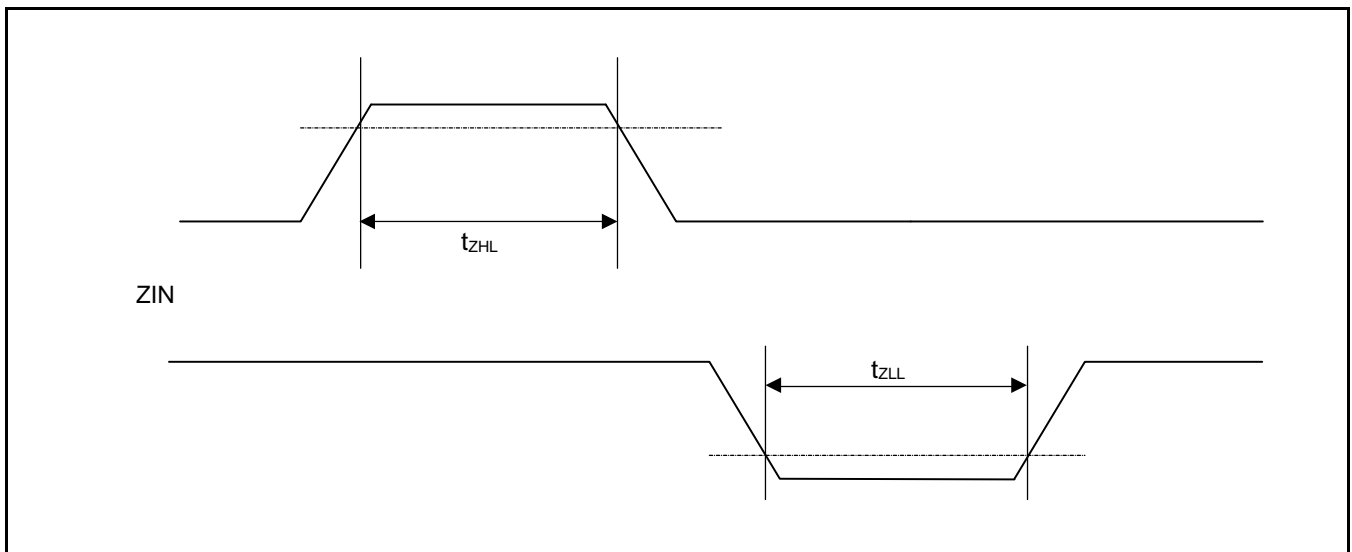
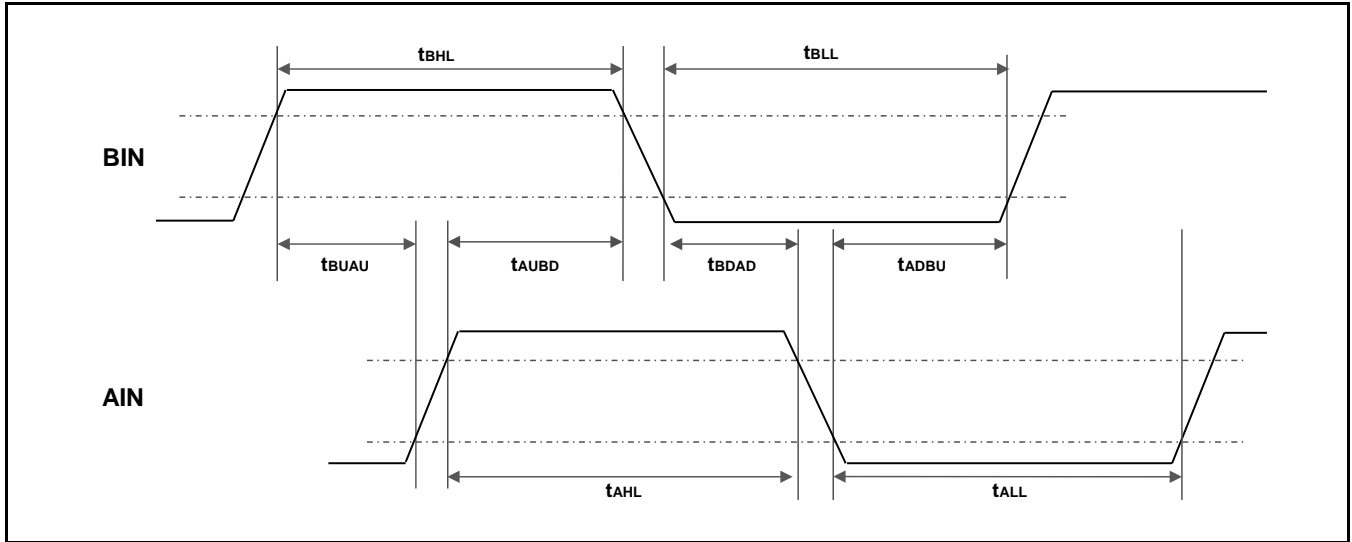

12.4.14 I²C Timing
Standard-Mode, Fast-Mode

 (V_{CC} = 2.7V to 5.5V, V_{SS} = 0V)

| Parameter | Symbol | Conditions | Standard-Mode | | Fast-Mode | | Unit | Remarks |
|--|--------------------|---|------------------------------------|-----------------------------------|------------------------------------|-----------------------------------|------|---------|
| | | | Min | Max | Min | Max | | |
| SCL clock frequency | F _{SCL} | | 0 | 100 | 0 | 400 | kHz | |
| (Repeated) START condition hold time SDA ↓ → SCL ↓ | t _{HDSTA} | C _L = 30 pF, R = (V _p /I _{OL})* ¹ | 4.0 | - | 0.6 | - | μs | |
| SCL clock "L" width | t _{LOW} | | 4.7 | - | 1.3 | - | μs | |
| SCL clock "H" width | t _{HIGH} | | 4.0 | - | 0.6 | - | μs | |
| (Repeated) START condition setup time SCL ↑ → SDA ↓ | t _{SUSTA} | | 4.7 | - | 0.6 | - | μs | |
| Data hold time SCL ↓ → SDA ↓ ↑ | t _{HDDAT} | | 0 | 3.45* ² | 0 | 0.9* ³ | μs | |
| Data setup time SDA ↓ ↑ → SCL ↑ | t _{SUDAT} | | 250 | - | 100 | - | ns | |
| STOP condition setup time SCL ↑ → SDA ↑ | t _{SUSTO} | | 4.0 | - | 0.6 | - | μs | |
| Bus free time between "STOP condition" and "START condition" | t _{BUF} | | 4.7 | - | 1.3 | - | μs | |
| Noise filter | t _{SP} | | 2 MHz ≤ t _{CYCP} < 40 MHz | 2t _{CYCP} * ⁴ | - | 2t _{CYCP} * ⁴ | - | ns |
| | | 40 MHz ≤ t _{CYCP} < 60 MHz | 4t _{CYCP} * ⁴ | - | 4t _{CYCP} * ⁴ | - | ns | |
| | | 60 MHz ≤ t _{CYCP} < 80 MHz | 6t _{CYCP} * ⁴ | - | 6t _{CYCP} * ⁴ | - | ns | |
| | | 80 MHz ≤ t _{CYCP} < 100 MHz | 8t _{CYCP} * ⁴ | - | 8t _{CYCP} * ⁴ | - | ns | |
| | | 100 MHz ≤ t _{CYCP} < 120 MHz | 10t _{CYCP} * ⁴ | - | 10t _{CYCP} * ⁴ | - | ns | |
| | | 120 MHz ≤ t _{CYCP} < 140 MHz | 12t _{CYCP} * ⁴ | - | 12t _{CYCP} * ⁴ | - | ns | |
| | | 140 MHz ≤ t _{CYCP} < 160 MHz | 14t _{CYCP} * ⁴ | - | 14t _{CYCP} * ⁴ | - | ns | |
| | | 160 MHz ≤ t _{CYCP} < 180 MHz | 16t _{CYCP} * ⁴ | - | 16t _{CYCP} * ⁴ | - | ns | |

*1: R and C_L represent the pull-up resistance and load capacitance of the SCL and SDA lines, respectively. V_p indicates the power supply voltage of the pull-up resistance and I_{OL} indicates V_{OL} guaranteed current.

*2: The maximum t_{HDDAT} must satisfy that it does not extend at least "L" period (t_{LOW}) of device's SCL signal.

*3: A Fast-mode I²C bus device can be used on a Standard-mode I²C bus system as long as the device satisfies the requirement of t_{SUDAT} ≥ 250 ns.

*4: t_{CYCP} is the APB bus clock cycle time.

About the APB bus number that I²C is connected to, see "8. Block Diagram" in this data sheet.

*5: The noise filter time can be changed by register settings.

Change the number of the noise filter steps according to APB bus clock frequency.

Fast Mode Plus (Fm+)

(V_{CC} = 2.7V to 5.5V, V_{SS} = 0V)

| Parameter | Symbol | Conditions | Fast Mode Plus (Fm+) ^{*6} | | Unit | Remarks |
|--|--------------------|---|--|-----------------------------------|------|---------|
| | | | Min | Max | | |
| SCL clock frequency | F _{SCL} | | 0 | 1000 | kHz | |
| (Repeated) START condition hold time SDA ↓ → SCL ↓ | t _{HDSTA} | C _L = 30 pF, R = (V _p /I _{OL}) ^{*1} | 0.26 | - | μs | |
| SCL clock "L" width | t _{LOW} | | 0.5 | - | μs | |
| SCL clock "H" width | t _{HIGH} | | 0.26 | - | μs | |
| SCL clock frequency | t _{SUSTA} | | 0.26 | - | μs | |
| (Repeated) START condition hold time SDA ↓ → SCL ↓ | t _{HDDAT} | | 0 | 0.45 ^{*2, *3} | μs | |
| Data setup time SDA ↓ ↑ → SCL ↑ | t _{SUDAT} | | 50 | - | ns | |
| STOP condition setup time SCL ↑ → SDA ↑ | t _{SUSTO} | | 0.26 | - | μs | |
| Bus free time between "STOP condition" and "START condition" | t _{BUF} | | 0.5 | - | μs | |
| Noise filter | t _{SP} | | 60 MHz ≤ t _{CYCP} < 80 MHz | 6 t _{CYCP} ^{*4} | - | ns |
| | | 80 MHz ≤ t _{CYCP} < 100 MHz | 8 t _{CYCP} ^{*4} | - | ns | |
| | | 100 MHz ≤ t _{CYCP} < 120 MHz | 10 t _{CYCP} ^{*4} | - | ns | |
| | | 120 MHz ≤ t _{CYCP} < 140 MHz | 12 t _{CYCP} ^{*4} | - | ns | |
| | | 140 MHz ≤ t _{CYCP} < 160 MHz | 14 t _{CYCP} ^{*4} | - | ns | |
| | | 160 MHz ≤ t _{CYCP} < 180 MHz | 16 t _{CYCP} ^{*4} | - | ns | |

*1: R and C_L represent the pull-up resistance and load capacitance of the SCL and SDA lines, respectively. V_p indicates the power supply voltage of the pull-up resistance and I_{OL} indicates V_{OL} guaranteed current.

*2: The maximum t_{HDDAT} must satisfy that it does not extend at least L period (t_{LOW}) of device's SCL signal.

*3: A Fast-mode I²C bus device can be used on a Standard-mode I²C bus system as long as the device satisfies the requirement of "t_{SUDAT} ≥ 250 ns".

*4: t_{CYCP} is the APB bus clock cycle time.

About the APB bus number that I²C is connected to, see 8. Block Diagram in this data sheet.

To use fast mode plus (Fm+), set the peripheral bus clock at 64 MHz or more.

*5: The noise filter time can be changed by register settings.

Change the number of the noise filter steps according to APB bus clock frequency.

*6: When using fast mode plus (Fm+), set the I/O pin to the mode corresponding to I²C Fm+ in the EPFR register. See CHAPTER 12: I/O Port in FM4 Family Peripheral Manual Main part (002-04856) for the details.

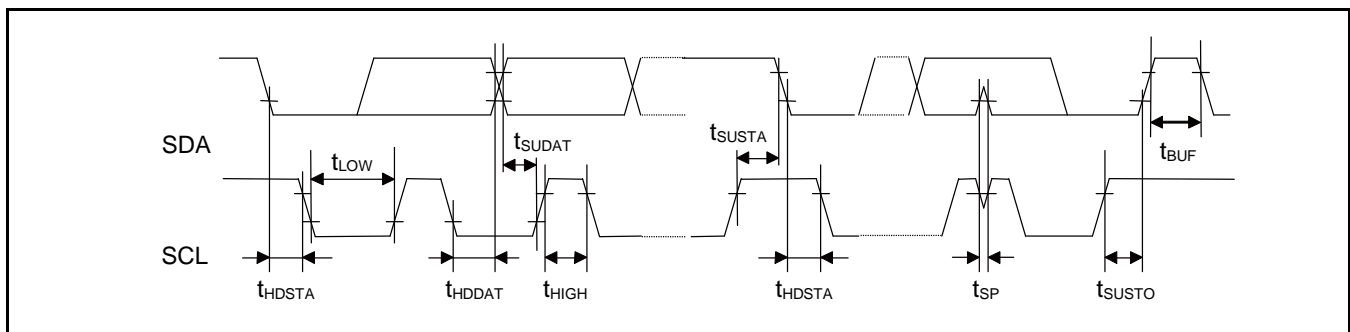

12.4.15 JTAG Timing

 ($V_{CC} = 2.7V$ to $5.5V$, $V_{SS} = 0V$)

| Parameter | Symbol | Pin Name | Conditions | Value | | Unit | Remarks |
|---------------------|-------------|---------------|---------------------|-------|-----|------|---------|
| | | | | Min | Max | | |
| TMS, TDI setup time | t_{JTAGS} | TCK, TMS, TDI | $V_{CC} \geq 4.5 V$ | 15 | - | ns | |
| | | | $V_{CC} < 4.5 V$ | | | | |
| TMS, TDI hold time | t_{JTAGH} | TCK, TMS, TDI | $V_{CC} \geq 4.5 V$ | 15 | - | ns | |
| | | | $V_{CC} < 4.5 V$ | | | | |
| TDO delay time | t_{JTAGD} | TCK, TDO | $V_{CC} \geq 4.5 V$ | - | 25 | ns | |
| | | | $V_{CC} < 4.5 V$ | - | 45 | | |

Note:

- When the external load capacitance $C_L = 30 pF$.

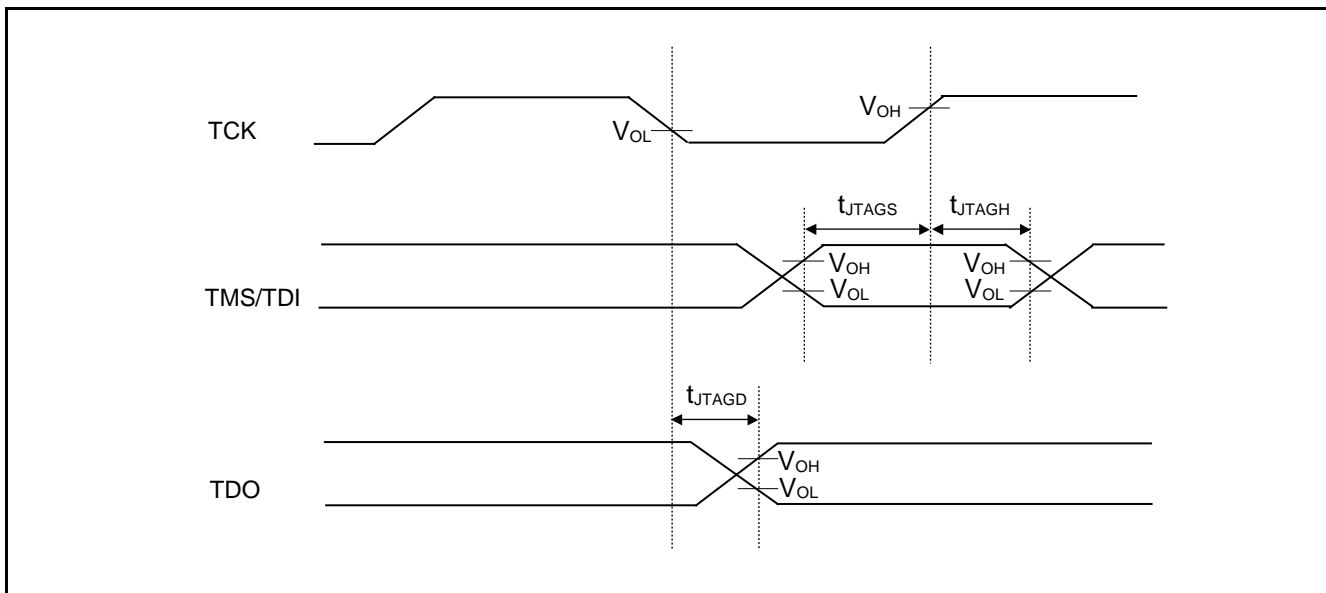

12.5 12-bit A/D Converter

Electrical Characteristics for the A/D Converter

($V_{CC} = AV_{CC} = 2.7V$ to $5.5V$, $V_{SS} = AV_{SS} = AV_{RL} = 0V$)

| Parameter | Symbol | Pin Name | Value | | | Unit | Remarks |
|---|-----------|--------------|-------------------|------|-----------|------------|------------------------------------|
| | | | Min | Typ | Max | | |
| Resolution | - | - | - | - | 12 | bit | |
| Integral Nonlinearity | - | - | -4.5 | - | +4.5 | LSB | AVRH = 2.7 V to 5.5 V |
| Differential Nonlinearity | - | - | -2.5 | - | +2.5 | LSB | |
| Zero transition voltage | V_{ZT} | AN00 to AN14 | -15 | - | +15 | mV | |
| Full-scale transition voltage | V_{FST} | AN00 to AN14 | AVRH - 15 | - | AVRH + 15 | mV | |
| Conversion time | - | - | 0.5* ¹ | - | - | μ s | $AV_{CC} \geq 4.5V$ |
| Sampling time | T_s | - | *2 | - | 10 | μ s | $AV_{CC} \geq 4.5V$ |
| | | | *2 | - | | | $AV_{CC} < 4.5V$ |
| Compare clock cycle* ³ | T_{cck} | - | 25 | - | 1000 | ns | $AV_{CC} \geq 4.5V$ |
| | | | 50 | - | 1000 | | $AV_{CC} < 4.5V$ |
| State transition time to operation permission | T_{stt} | - | - | - | 1.0 | μ s | |
| Power supply current (analog + digital) | - | AVCC | - | 0.69 | 0.92 | mA | A/D 1 unit operation |
| | | | - | 0.3 | 12 | | μ A |
| Reference power supply current (AVRH) | - | AVRH | - | 1.1 | 1.97 | mA | A/D 1 unit operation AVRH=5.5 V |
| | | | | 0.2 | 4.2 | | μ A |
| Analog input capacity | C_{AIN} | - | - | - | 10 | pF | |
| Analog input resistance | R_{AIN} | - | - | - | 1.2 | k Ω | $AV_{CC} \geq 4.5 V$ |
| | | | | | 1.8 | | $AV_{CC} < 4.5 V$ |
| Interchannel disparity | - | - | - | - | 4 | LSB | |
| Analog port input leak current | - | AN00 to AN14 | - | - | 5 | μ A | |
| Analog input voltage | - | AN00 to AN14 | AV_{SS} | - | AVRH | V | |
| Reference voltage | - | AVRH | 4.5 | - | AV_{CC} | V | $T_{cck} < 50$ ns |
| | | | 2.7 | - | AV_{CC} | | $T_{cck} \geq 50$ ns |

*1: The conversion time is the value of sampling time (T_s) + compare time (T_c).

The condition of the minimum conversion time is when the value of sampling time: 150 ns, the value of compare time: 350 ns ($AV_{CC} \geq 4.5 V$). Ensure that it satisfies the value of sampling time (T_s) and compare clock cycle (T_{cck}). For setting*⁴ of sampling time and compare clock cycle, see CHAPTER 1-1: A/D Converter in FM4 Family Peripheral Manual Analog macro part (002-04860). The register setting of the A/D Converter is reflected by the peripheral clock timing. The sampling and compare clock are set at Base clock (HCLK).

*2: A necessary sampling time changes by external impedance. Ensure that it set the sampling time to satisfy (Equation 1).

*3: The compare time (T_c) is the value of (Equation 2).

*4: The register setting of the A/D Converter is reflected by the timing of the APB bus clock. The sampling clock and compare clock are set in base clock (HCLK). About the APB bus number which the A/D Converter is connected to, see 8. Block Diagram in this data sheet.

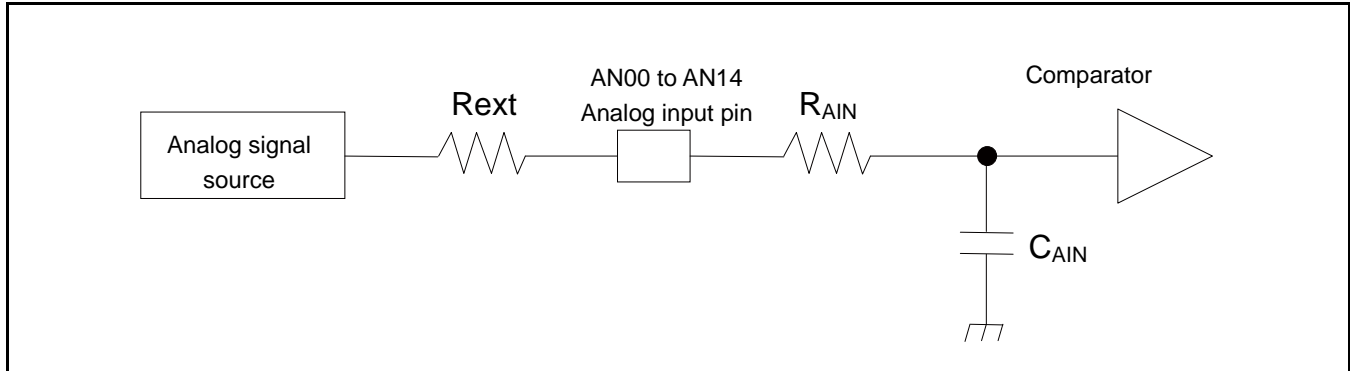

(Equation 1) $T_s \geq (R_{AIN} + R_{ext}) \times C_{AIN} \times 9$

T_s : Sampling time

R_{AIN} : Input resistance of A/D = 1.2 k Ω at 4.5 V < AV_{CC} < 5.5 V
 Input resistance of A/D = 1.8 k Ω at 2.7 V < AV_{CC} < 4.5 V

C_{AIN} : Input capacity of A/D = 10 pF at 2.7 V < AV_{CC} < 5.5 V

R_{ext} : Output impedance of external circuit

(Equation 2) $T_c = T_{cck} \times 14$

T_c : Compare time

T_{cck} : Compare clock cycle

Definition of 12-bit A/D Converter Terms

- Resolution: Analog variation that is recognized by an A/D converter.
- Integral Nonlinearity: Deviation of the line between the zero-transition point (0b000000000000 ↔ 0b000000000001) and the full-scale transition point (0b111111111110 ↔ 0b111111111111) from the actual conversion characteristics.
- Differential Nonlinearity: Deviation from the ideal value of the input voltage that is required to change the output code by 1 LSB.

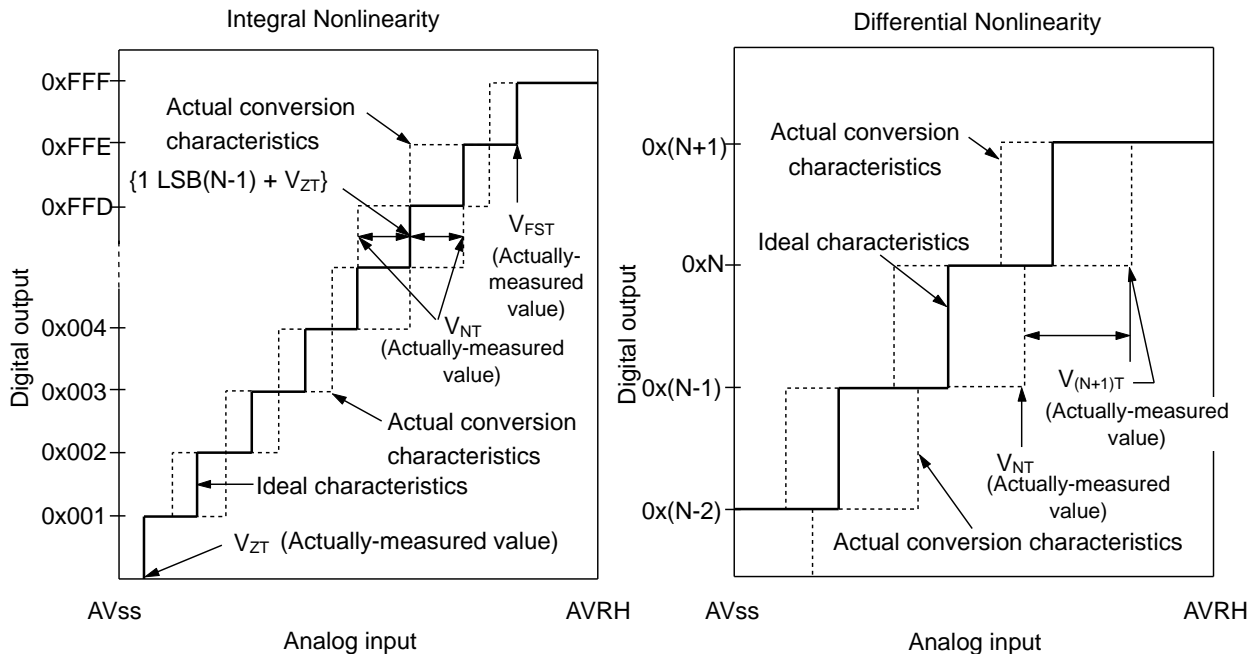

$$\text{Integral Nonlinearity of digital output } N = \frac{V_{NT} - \{1\text{LSB} \times (N - 1) + V_{ZT}\}}{1\text{LSB}} \text{ [LSB]}$$

$$\text{Differential Nonlinearity of digital output } N = \frac{V_{(N+1)T} - V_{NT}}{1\text{LSB}} - 1 \text{ [LSB]}$$

$$1\text{LSB} = \frac{V_{FST} - V_{ZT}}{4094}$$

- N: A/D converter digital output value.
- V_{ZT}: Voltage at which the digital output changes from 0x000 to 0x001.
- V_{FST}: Voltage at which the digital output changes from 0xFFE to 0xFFF.
- V_{NT}: Voltage at which the digital output changes from 0x(N - 1) to 0xN.

12.6 12-bit D/A Converter

Electrical Characteristics for the D/A Converter

($V_{CC} = AV_{CC} = 2.7V$ to $5.5V$, $V_{SS} = AV_{SS} = 0V$)

| Parameter | Symbol | Pin Name | Value | | | Unit | Remarks |
|----------------------------|-----------|----------|-------|------|------|---------------|------------------------------------|
| | | | Min | Typ | Max | | |
| Resolution | - | DAX | - | - | 12 | bit | |
| Conversion time | tc20 | | 0.56 | 0.69 | 0.81 | μs | Load 20pF |
| | tc100 | | 2.79 | 3.42 | 4.06 | μs | Load 100pF |
| Integral Nonlinearity* | INL | | -16 | - | +16 | LSB | |
| Differential Nonlinearity* | DNL | | -0.98 | - | +1.5 | LSB | |
| Output voltage offset | V_{OFF} | | - | - | 10.0 | mV | When setting 0x000 |
| | | | -20.0 | - | +1.4 | mV | When setting 0xFFFF |
| Analog output impedance | R_O | | 3.10 | 3.80 | 4.50 | kΩ | D/A operation |
| | | 2.0 | - | - | MΩ | When D/A stop | |
| Power supply current* | IDDA | AVCC | 260 | 330 | 410 | μA | D/A 1unit operation $AV_{CC}=3.3V$ |
| | | | 400 | 519 | 620 | μA | D/A 1unit operation $AV_{CC}=5.0V$ |
| | IDSA | | - | - | 14 | μA | When D/A stop |

*: During no load

12.7 USB Characteristics
 $(V_{CC} = 2.7V \text{ to } 5.5V, USBV_{CC} = 3.0V \text{ to } 3.6V, V_{SS} = 0V)$

| Parameter | | Symbol | Pin Name | Conditions | Value | | Unit | Remarks |
|-------------------------|--------------------------------|------------|------------|---|----------------|-------------------|------|---------|
| | | | | | Min | Max | | |
| Input character-istics | Input H level voltage | V_{IH} | UDP0,UDM0 | - | 2.0 | $USBV_{CC} + 0.3$ | V | *1 |
| | Input L level voltage | V_{IL} | | - | $V_{SS} - 0.3$ | 0.8 | V | *1 |
| | Differential input sensitivity | V_{DI} | | - | 0.2 | - | V | *2 |
| | Different common mode range | V_{CM} | | - | 0.8 | 2.5 | V | *2 |
| Output character-istics | Output "H" level voltage | V_{OH} | | External pull-down resistance = 15 k Ω | 2.8 | 3.6 | V | *3 |
| | Output "L" level voltage | V_{OL} | | External pull-up resistance = 1.5 k Ω | 0.0 | 0.3 | V | *3 |
| | Crossover voltage | V_{CRS} | | - | 1.3 | 2.0 | V | *4 |
| | Rising time | t_{FR} | | Full-Speed | 4 | 20 | ns | *5 |
| | Falling time | t_{FF} | | Full-Speed | 4 | 20 | ns | *5 |
| | Rising/falling time matching | t_{FRFM} | | Full-Speed | 90 | 111.11 | % | *5 |
| | Output impedance | Z_{DRV} | Full-Speed | 28 | 44 | Ω | *6 | |
| | Rising time | t_{LR} | Low-Speed | 75 | 300 | ns | *7 | |
| | Falling time | t_{LF} | Low-Speed | 75 | 300 | ns | *7 | |
| | Rising/falling time matching | t_{LRFM} | Low-Speed | 80 | 125 | % | *7 | |

*1: The switching threshold voltage of Single-End-Receiver of USB I/O buffer is set as within $V_{IL} (\text{Max}) = 0.8 \text{ V}$, $V_{IH} (\text{Min}) = 2.0 \text{ V}$ (TTL input standard).

There are some hysteresises to lower noise sensitivity.

*2: Use differential-Receiver to receive USB differential data signal.

Differential-Receiver has 200 mV of differential input sensitivity when the differential data input is within 0.8 V to 2.5 V to the local ground reference level.

Above voltage range is the common mode input voltage range.

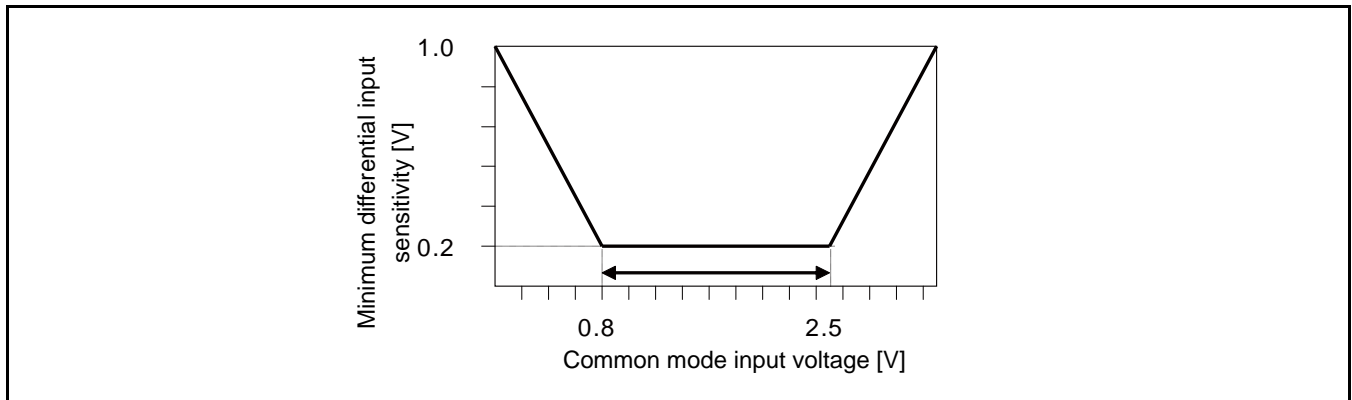

- *3: The output drive capability of the driver is below 0.3 V at Low-State (V_{OL}) (to 3.6 V and 1.5 k Ω load), and 2.8 V or above (to the V_{SS} and 1.5 k Ω load) at High-State (V_{OH}).
- *4: The cross voltage of the external differential output signal (D + /D -) of USB I/O buffer is within 1.3 V to 2.0 V.

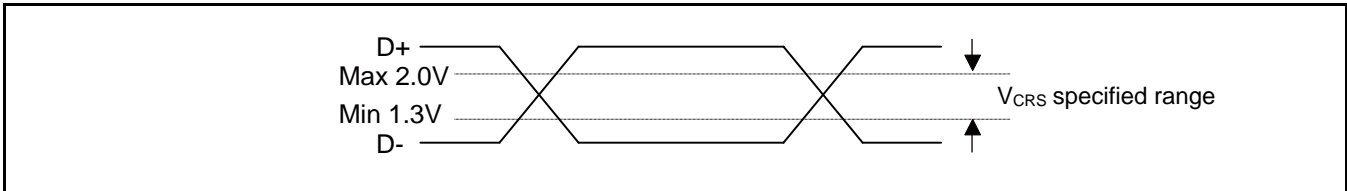

- *5: They indicate rising time (T_{rise}) and falling time (T_{fall}) of the full-speed differential data signal. They are defined by the time between 10% and 90% of the output signal voltage. For full-speed buffer, T_r/T_f ratio is regulated as within $\pm 10\%$ to minimize RFI emission.

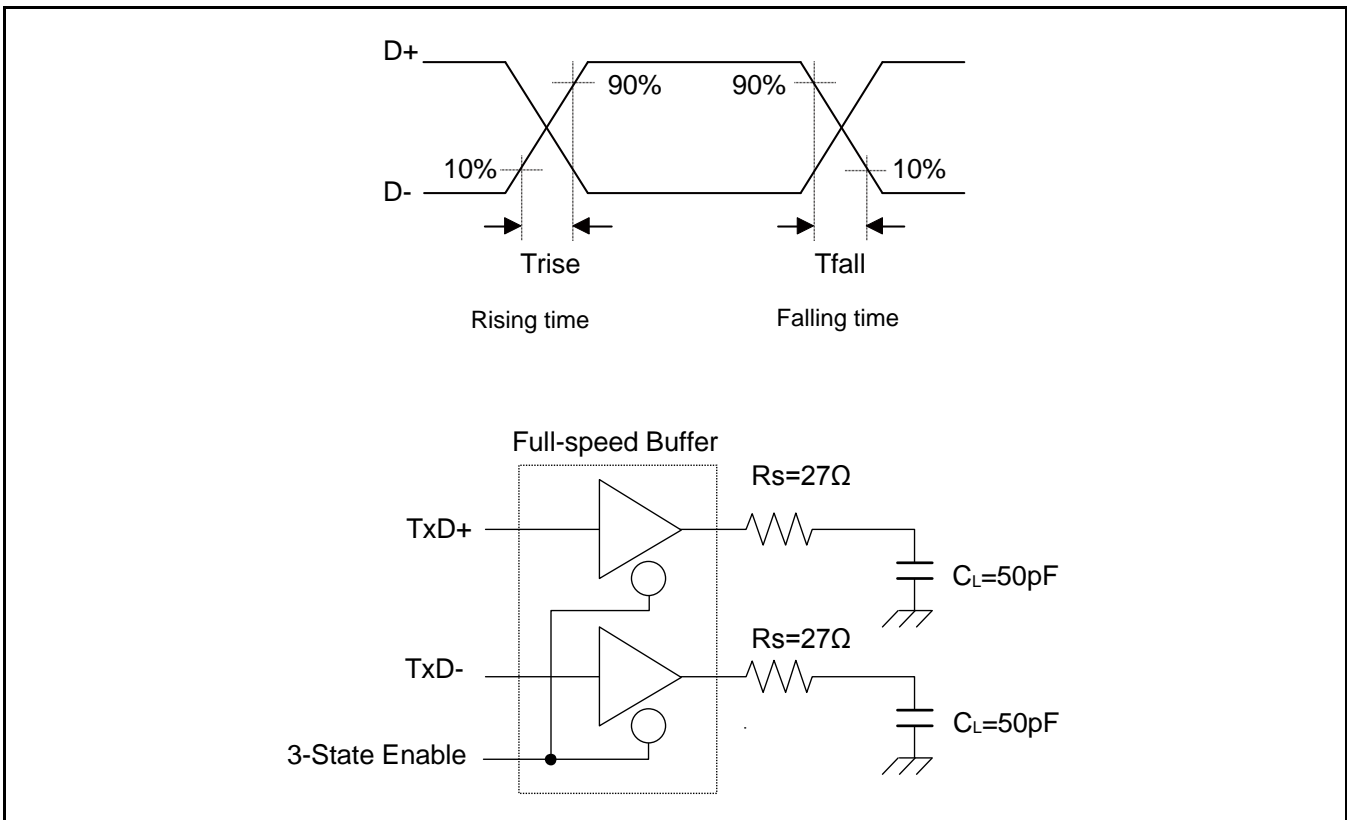

*6: USB Full-speed connection is performed via twist pair cable shield with $90 \Omega \pm 15\%$ characteristic impedance (Differential Mode). USB standard defines that output impedance of USB driver must be in range from 28Ω to 44Ω . So, discrete series resistor (R_s) addition is defined in order to satisfy the above definition and keep balance. When using this USB I/O, use it with 25Ω to 30Ω (recommendation value 27Ω) Series resistor R_s .

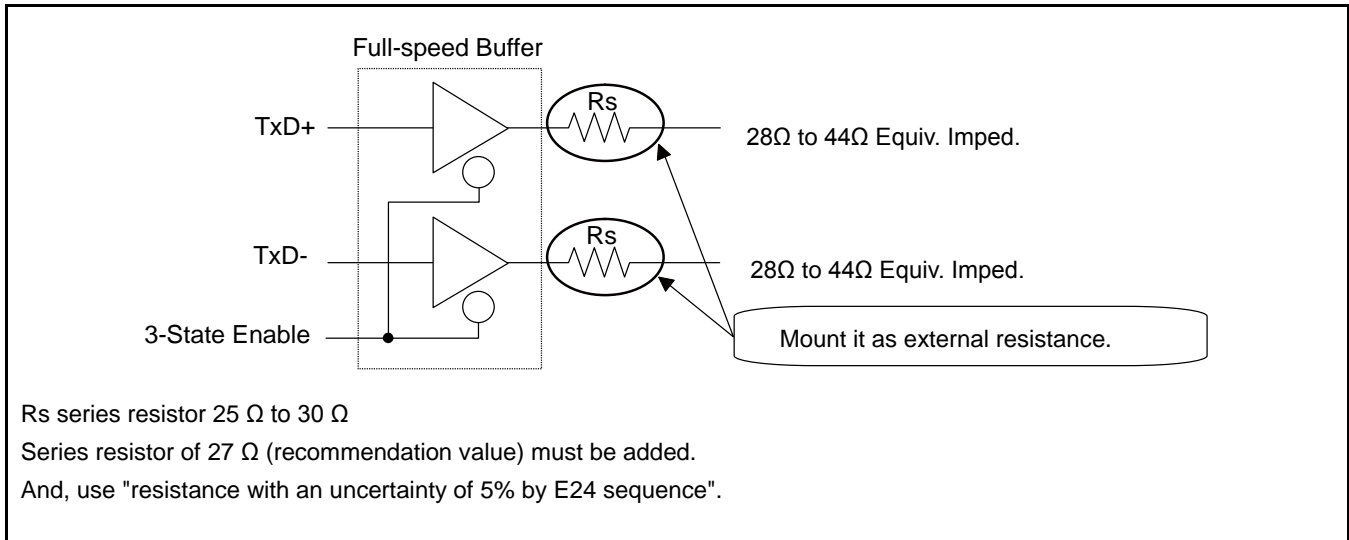

*7: They indicate rising time (T_{rise}) and falling time (T_{fall}) of the low-speed differential data signal. They are defined by the time between 10% and 90% of the output signal voltage.

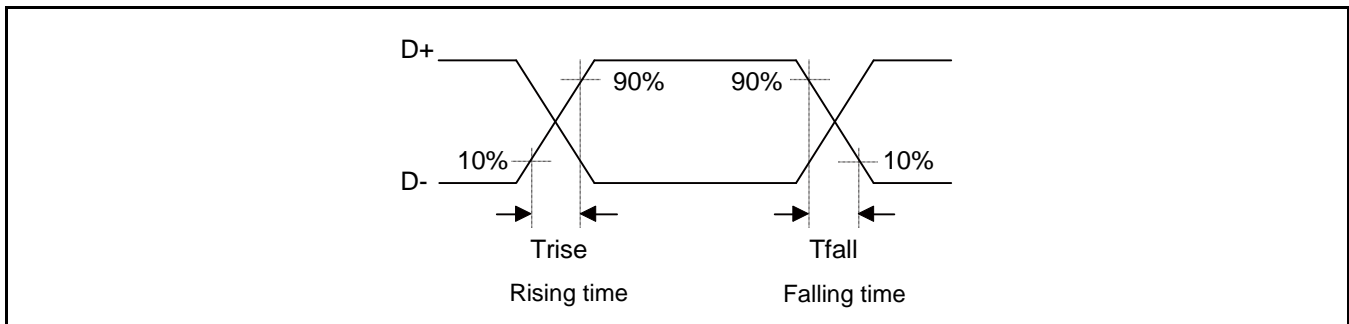

See Low-Speed Load (Compliance Load) for conditions of external load.

Low-Speed Load (Upstream Port Load) - Reference 1

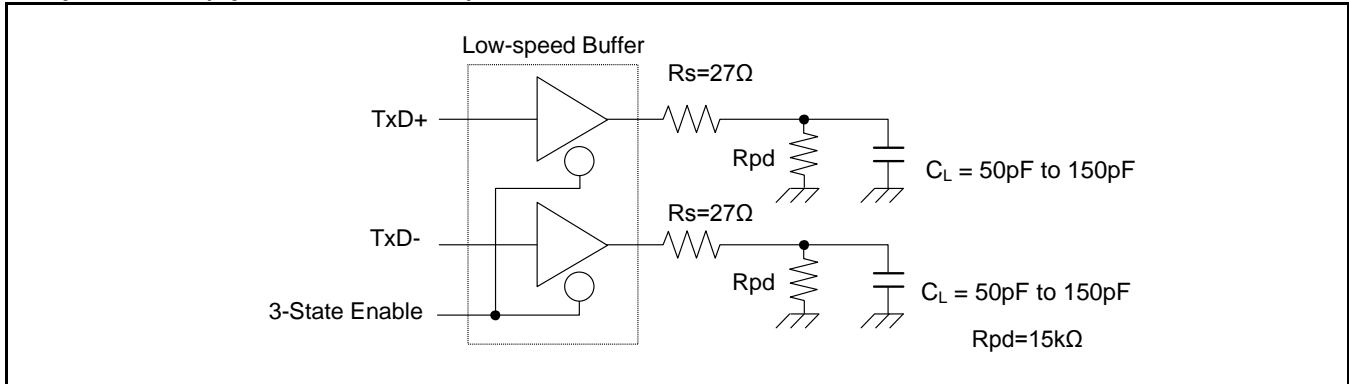

Low-Speed Load (Downstream Port Load) - Reference 2

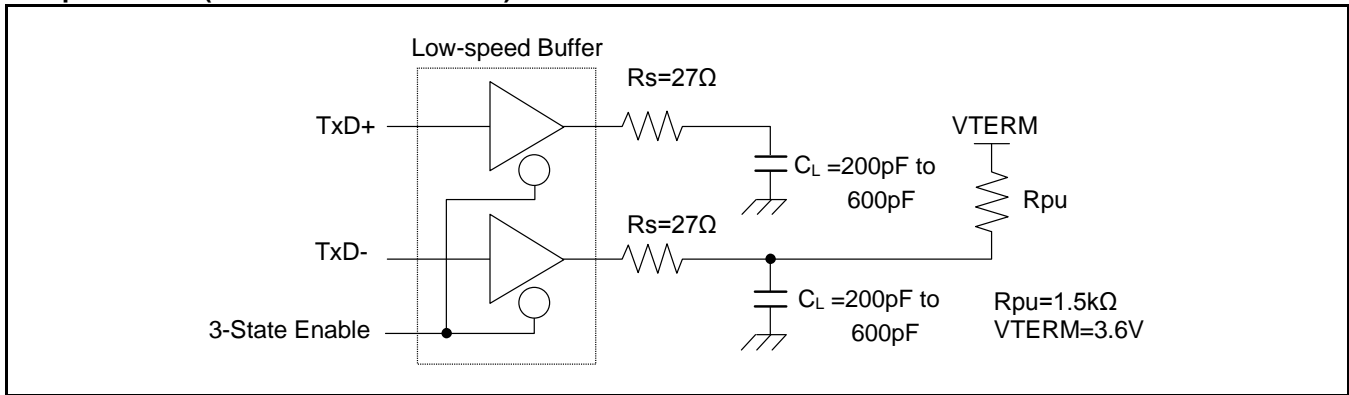

Low-Speed Load (Compliance Load)

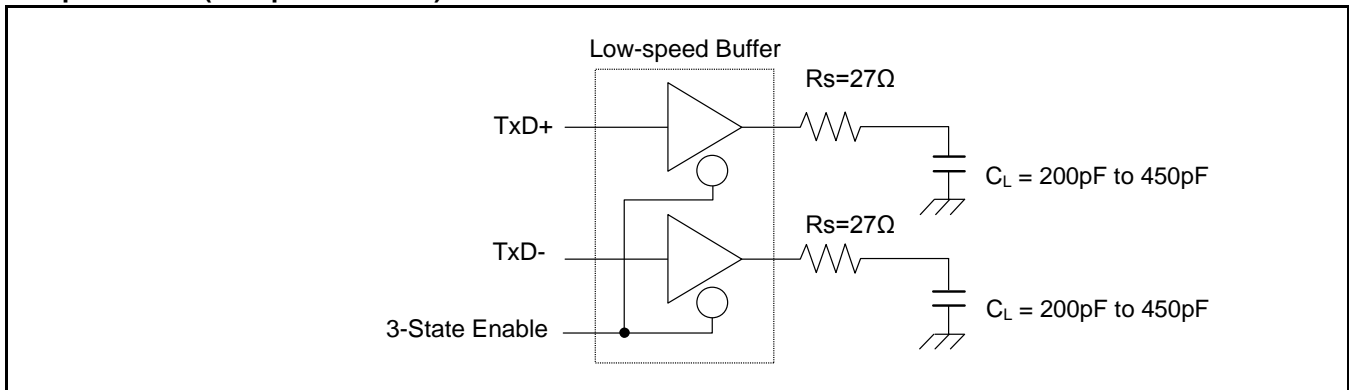

12.8 Low-Voltage Detection Characteristics

12.8.1 Low-Voltage Detection Reset

| Parameter | Symbol | Conditions | Value | | | Unit | Remarks |
|------------------|--------|------------|-------|------|------|------|--------------------|
| | | | Min | Typ | Max | | |
| Detected voltage | VDL | - | 2.25 | 2.45 | 2.65 | V | When voltage drops |
| Released voltage | VDH | - | 2.30 | 2.50 | 2.70 | V | When voltage rises |

12.8.2 Interrupt of Low-Voltage Detection

| Parameter | Symbol | Conditions | Value | | | Unit | Remarks |
|-----------------------------|-------------------|--------------|-------|-----|------------------------------|------|--------------------|
| | | | Min | Typ | Max | | |
| Detected voltage | VDL | SVHI = 00111 | 2.58 | 2.8 | 3.02 | V | When voltage drops |
| Released voltage | VDH | | 2.67 | 2.9 | 3.13 | V | When voltage rises |
| Detected voltage | VDL | SVHI = 00100 | 2.76 | 3.0 | 3.24 | V | When voltage drops |
| Released voltage | VDH | | 2.85 | 3.1 | 3.34 | V | When voltage rises |
| Detected voltage | VDL | SVHI = 01100 | 2.94 | 3.2 | 3.45 | V | When voltage drops |
| Released voltage | VDH | | 3.04 | 3.3 | 3.56 | V | When voltage rises |
| Detected voltage | VDL | SVHI = 01111 | 3.31 | 3.6 | 3.88 | V | When voltage drops |
| Released voltage | VDH | | 3.40 | 3.7 | 3.99 | V | When voltage rises |
| Detected voltage | VDL | SVHI = 01110 | 3.40 | 3.7 | 3.99 | V | When voltage drops |
| Released voltage | VDH | | 3.50 | 3.8 | 4.10 | V | When voltage rises |
| Detected voltage | VDL | SVHI = 01001 | 3.68 | 4.0 | 4.32 | V | When voltage drops |
| Released voltage | VDH | | 3.77 | 4.1 | 4.42 | V | When voltage rises |
| Detected voltage | VDL | SVHI = 01000 | 3.77 | 4.1 | 4.42 | V | When voltage drops |
| Released voltage | VDH | | 3.86 | 4.2 | 4.53 | V | When voltage rises |
| Detected voltage | VDL | SVHI = 11000 | 3.86 | 4.2 | 4.53 | V | When voltage drops |
| Released voltage | VDH | | 3.96 | 4.3 | 4.64 | V | When voltage rises |
| LVD stabilization wait time | T _{LVDW} | - | - | - | 4480× t _{CYCP} * | μs | |

*: t_{CYCP} indicates the APB2 bus clock cycle time.

12.9 MainFlash Memory Write/Erase Characteristics

 (V_{CC} = 2.7V to 5.5V)

| Parameter | | Value | | | Unit | Remarks |
|-------------------------------|--------------------------|-------|-----|------|------|---|
| | | Min | Typ | Max | | |
| Sector erase time | Large Sector | - | 0.7 | 3.7 | s | Includes write time prior to internal erase |
| | Small Sector | | 0.3 | 1.1 | | |
| Half word (16-bit) write time | Write cycles < 100 times | - | 12 | 100 | μs | Not including system-level overhead time |
| | Write cycles > 100 times | | | 200 | | |
| Chip erase time | | - | 8.0 | 38.4 | s | Includes write time prior to internal erase |

Write cycles and data hold time

| Erase/Write Cycles (Cycle) | Data Hold Time (Year) |
|----------------------------|-----------------------|
| 1,000 | 20 * |
| 10,000 | 10 * |
| 100,000 | 5 * |

*: This value comes from the technology qualification (using Arrhenius equation to translate high temperature acceleration test result into average temperature value at +85°C).

12.10 WorkFlash Memory Write/Erase Characteristics

 (V_{CC} = 2.7V to 5.5V)

| Parameter | | Value | | | Unit | Remarks |
|-------------------------------|--|-------|-----|-----|------|---|
| | | Min | Typ | Max | | |
| Sector erase time | | - | 0.3 | 1.5 | s | Includes write time prior to internal erase |
| Half word (16-bit) write time | | - | 20 | 200 | μs | Not including system-level overhead time |
| Chip erase time | | - | 1.2 | 6 | s | Includes write time prior to internal erase |

Write cycles and data hold time

| Erase/Write Cycles (Cycle) | Data Hold Time (Year) |
|----------------------------|-----------------------|
| 1,000 | 20 * |
| 10,000 | 10 * |
| 100,000 | 5 * |

*: This value comes from the technology qualification (using Arrhenius equation to translate high temperature acceleration test result into average temperature value at +85°C).

12.11 Standby Recovery Time

12.11.1 Recovery Cause: Interrupt/WKUP

The time from recovery cause reception of the internal circuit to the program operation start is shown.

Recovery Count Time

($V_{CC} = 2.7V$ to $5.5V$, $V_{SS} = 0V$)

| Parameter | Symbol | Value | | Unit | Remarks |
|---|--------|--------|------|---------|--------------------------|
| | | Typ | Max* | | |
| Sleep mode | Ticnt | HCLKx1 | | μs | |
| High-speed CR Timer mode Main Timer mode PLL Timer mode | | 40 | 80 | μs | |
| Low-speed CR timer mode | | 450 | 900 | μs | |
| Sub timer mode | | 896 | 1136 | μs | |
| RTC mode stop mode (High-speed CR /Main/PLL run mode return) | | 316 | 581 | μs | |
| RTC mode stop mode (Low-speed CR/sub run mode return) | | 270 | 540 | μs | |
| Deep standby RTC mode | | 365 | 667 | μs | without RAM retention |
| Deep standby stop mode | | 365 | 667 | μs | with RAM retention |

*: The maximum value depends on the built-in CR accuracy.

Example of Standby Recovery Operation (when in External Interrupt Recovery*)

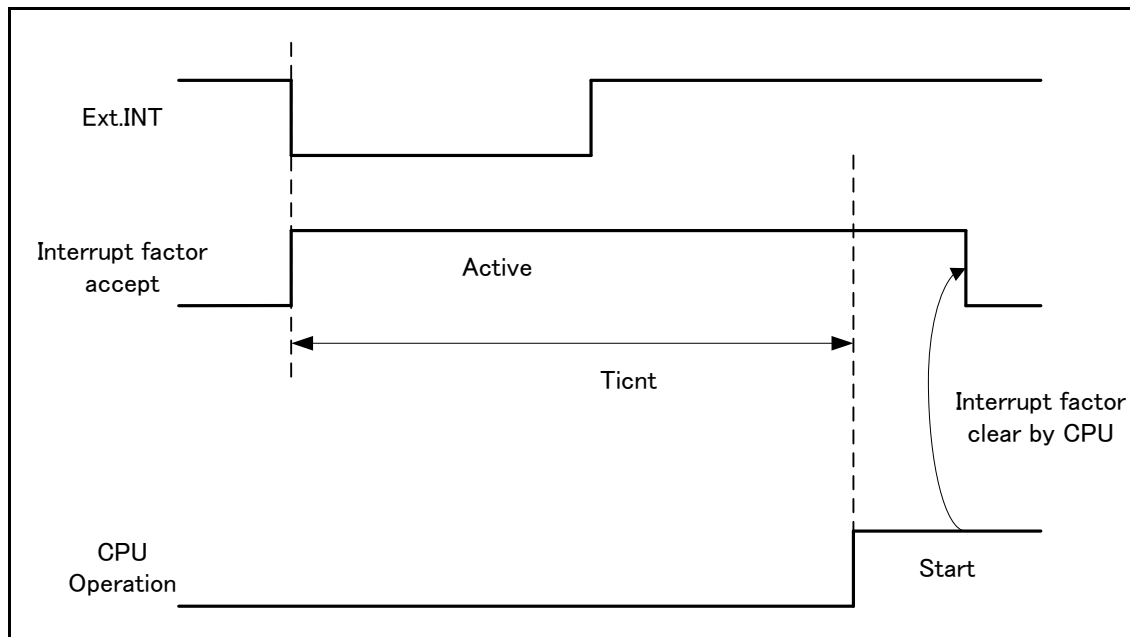

*: External interrupt is set to detecting fall edge.

Example of Standby Recovery Operation (when in Internal Resource Interrupt Recovery*)

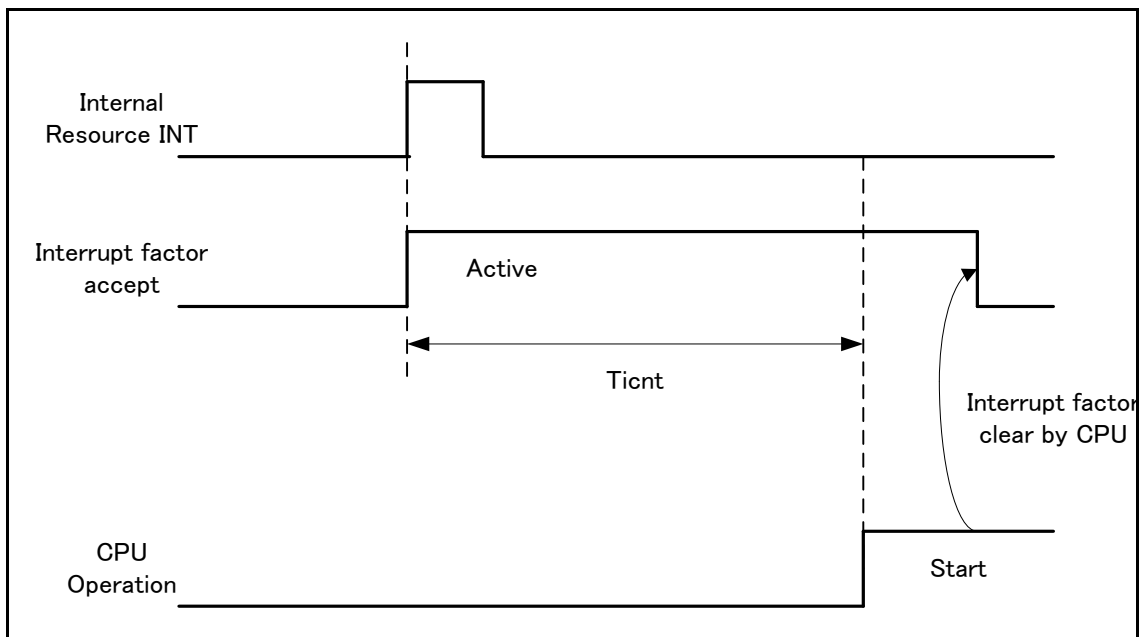

*: Depending on the standby mode, interrupt from the internal resource is not included in the recovery cause.

Notes:

- The return factor is different in each Low-Power consumption modes. See CHAPTER 6: Low Power Consumption Mode and Operations of Standby Modes in FM4 Family Peripheral Manual Main part (002-04856).
- When interrupt recovers, the operation mode that CPU recovers depend on the state before the Low-Power consumption mode transition. See CHAPTER 6: Low Power Consumption Mode in FM4 Family Peripheral Manual Main part (002-04856).

12.11.2 Recovery Cause: Reset

The time from reset release to the program operation start is shown.

Recovery Count Time

($V_{CC} = 2.7V$ to $5.5V$, $V_{SS} = 0V$)

| Parameter | Symbol | Value | | Unit | Remarks |
|---|--------|-------|------|---------|-----------------------|
| | | Typ | Max* | | |
| Sleep mode | Trcnt | 155 | 266 | μs | |
| High-speed CR timer mode Main timer mode PLL timer mode | | 155 | 266 | μs | |
| Low-speed CR timer mode | | 315 | 567 | μs | |
| Sub timer mode | | 315 | 567 | μs | |
| RTC mode Stop mode | | 315 | 567 | μs | |
| Deep standby RTC mode Deep standby stop mode | | 336 | 667 | μs | without RAM retention |
| | | 336 | 667 | μs | with RAM retention |

*: The maximum value depends on the built-in CR accuracy.

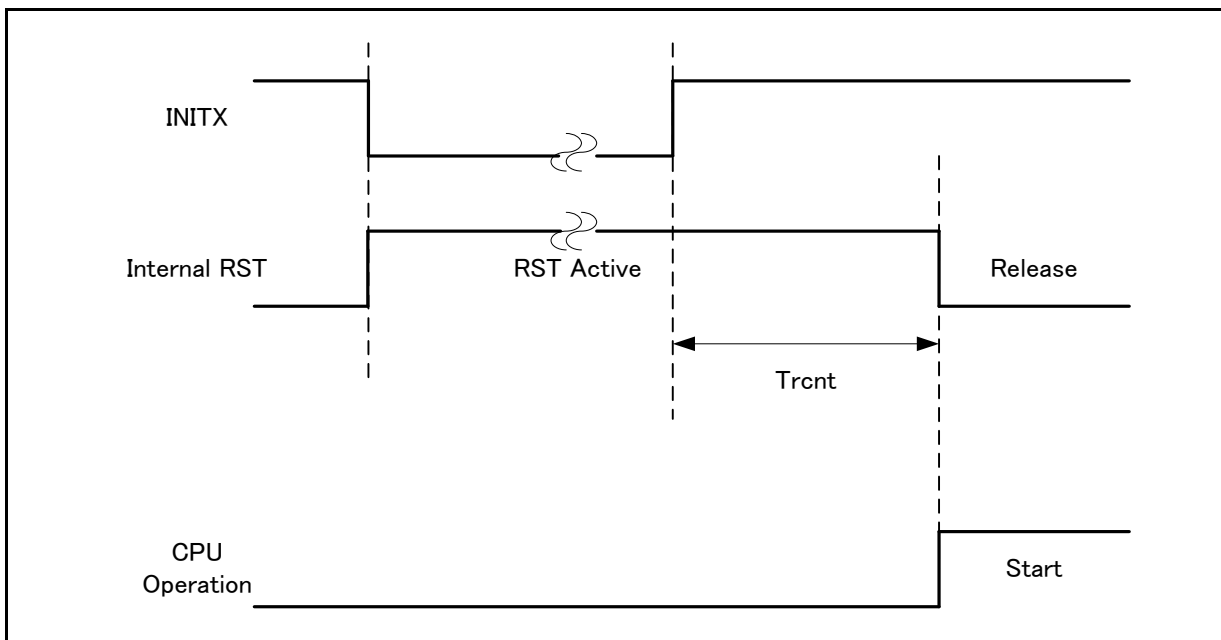
Example of Standby Recovery Operation (when in INITX Recovery)

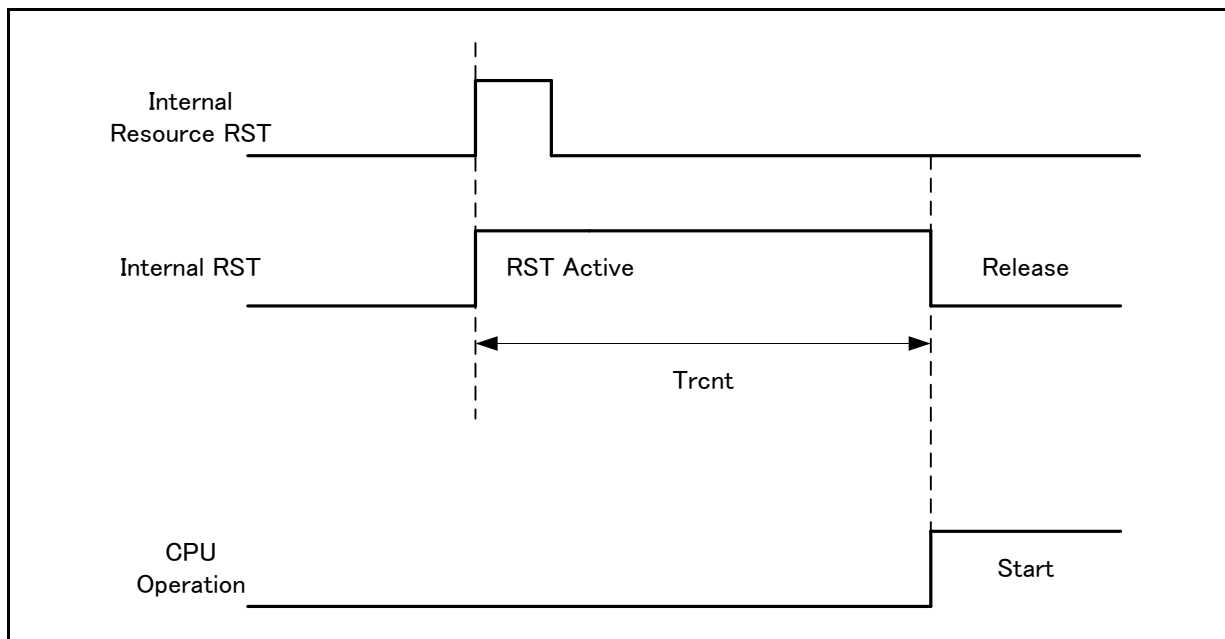
Example of Standby Recovery Operation (when in Internal Resource Reset Recovery*)

*: Depending on the standby mode, the reset issue from the internal resource is not included in the recovery cause.

Notes:

- The return factor is different in each Low-Power consumption modes. See CHAPTER 6: Low Power Consumption Mode and Operations of Standby Modes in FM4 Family Peripheral Manual Main part (002-04856).
- The time during the power-on reset/low-voltage detection reset is excluded to the recovery source. See (6) Power-on Reset Timing in 12.4 AC Characteristics in 12. Electrical Characteristics for the detail on the time during the power-on reset/low-voltage detection reset.
- When in recovery from reset, CPU changes to the high-speed CR run mode. When using the main clock or the PLL clock, it is necessary to add the main clock oscillation stabilization wait time or the main PLL clock stabilization wait time.
- The internal resource reset means the watchdog reset and the CSV reset.

13. Ordering Information

| Part Number | Package |
|---------------|---|
| MB9BF564LPMC1 | Plastic • LQFP (0.5mm pitch), 64 pin (LQD064) |
| MB9BF565LPMC1 | |
| MB9BF566LPMC1 | |
| MB9BF564LPMC | Plastic • LQFP (0.65mm pitch), 64 pin (LQG064) |
| MB9BF565LPMC | |
| MB9BF566LPMC | |
| MB9BF564KPMC | Plastic • LQFP (0.5mm pitch), 48 pin (LQA048) |
| MB9BF565KPMC | |
| MB9BF566KPMC | |
| MB9BF564LQN | Plastic • QFN (0.5mm pitch), 64 pin (VNC064) |
| MB9BF565LQN | |
| MB9BF566LQN | |
| MB9BF564KQN | Plastic • QFN (0.5mm pitch), 48 pin (VNA048) |
| MB9BF565KQN | |
| MB9BF566KQN | |

14. Package Dimensions

| Package Type | Package Code |
|--------------------------|--------------|
| LQFP 64pin (0.5mm pitch) | LQD064 |

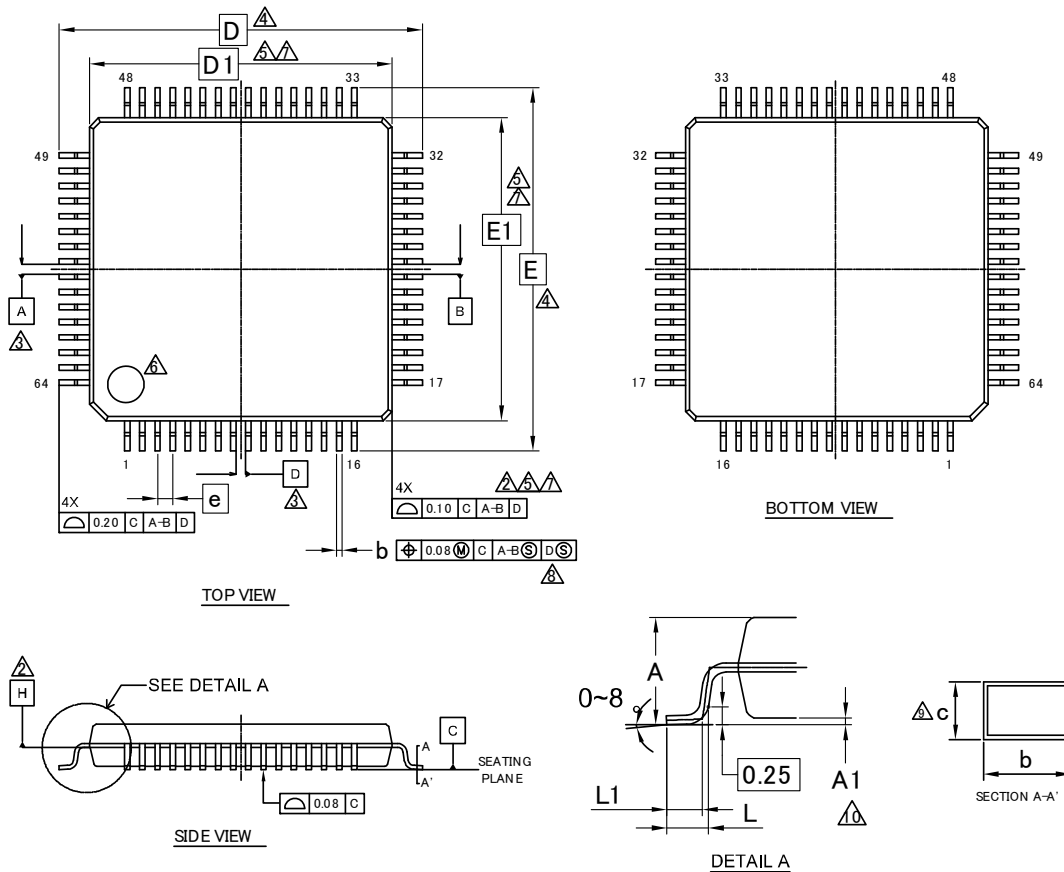

| SYMBOL | DIMENSIONS | | |
|--------|------------|------|------|
| | MIN. | NOM. | MAX. |
| A | — | — | 1.70 |
| A1 | 0.00 | — | 0.20 |
| b | 0.15 | — | 0.27 |
| c | 0.09 | — | 0.20 |
| D | 12.00 BSC. | | |
| D1 | 10.00 BSC. | | |
| e | 0.50 BSC | | |
| E | 12.00 BSC. | | |
| E1 | 10.00 BSC. | | |
| L | 0.45 | 0.60 | 0.75 |
| L1 | 0.30 | 0.50 | 0.70 |

NOTES

- ALL DIMENSIONS ARE IN MILLIMETERS.
- DATUM PLANE H IS LOCATED AT THE BOTTOM OF THE MOLD PARTING LINE COINCIDENT WITH WHERE THE LEAD EXITS THE BODY.
- DATUMS A-B AND D TO BE DETERMINED AT DATUM PLANE H.
- TO BE DETERMINED AT SEATING PLANE C.
- DIMENSIONS D1 AND E1 DO NOT INCLUDE MOLD PROTRUSION. ALLOWABLE PROTRUSION IS 0.25mm PRE SIDE. DIMENSIONS D1 AND E1 INCLUDE MOLD MISMATCH AND ARE DETERMINED AT DATUM PLANE H.
- DETAILS OF PIN 1 IDENTIFIER ARE OPTIONAL BUT MUST BE LOCATED WITHIN THE ZONE INDICATED.
- REGARDLESS OF THE RELATIVE SIZE OF THE UPPER AND LOWER BODY SECTIONS, DIMENSIONS D1 AND E1 ARE DETERMINED AT THE LARGEST FEATURE OF THE BODY EXCLUSIVE OF MOLD FLASH AND GATE BURRS. BUT INCLUDING ANY MISMATCH BETWEEN THE UPPER AND LOWER SECTIONS OF THE MOLDER BODY.
- DIMENSION b DOES NOT INCLUDE DAMBER PROTRUSION. THE DAMBER PROTRUSION (S) SHALL NOT CAUSE THE LEAD WIDTH TO EXCEED b MAXIMUM BY MORE THAN 0.08mm. DAMBAR CANNOT BE LOCATED ON THE LOWER RADIUS OR THE LEAD FOOT.
- THESE DIMENSIONS APPLY TO THE FLAT SECTION OF THE LEAD BETWEEN 0.10mm AND 0.25mm FROM THE LEAD TIP.
- A1 IS DEFINED AS THE DISTANCE FROM THE SEATING PLANE TO THE LOWEST POINT OF THE PACKAGE BODY.

| Package Type | Package Code |
|---------------------------|--------------|
| LQFP 64pin (0.65mm pitch) | LQG064 |

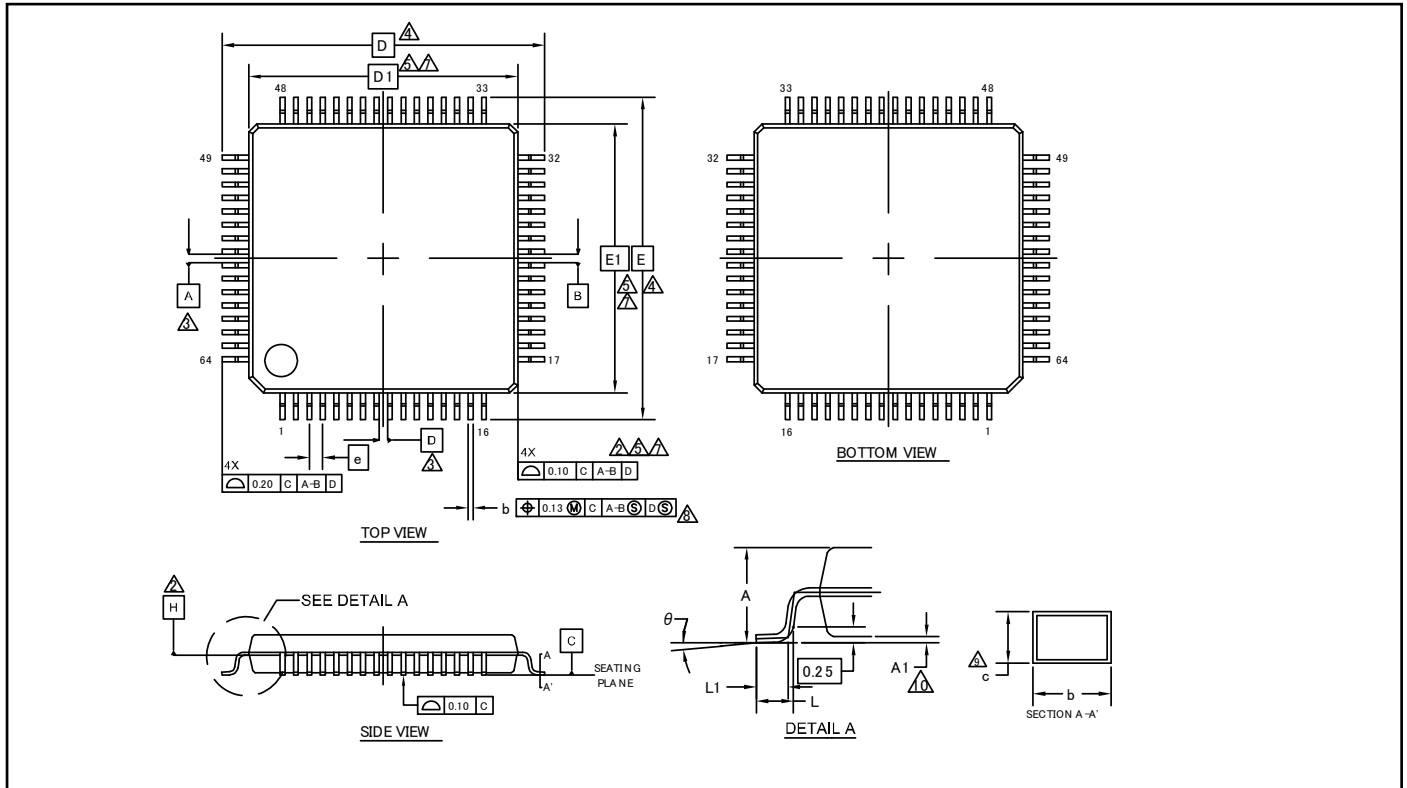

| SYMBOL | DIMENSION | | |
|--------|-----------|------|------|
| | MIN. | NOM. | MAX. |
| A | — | — | 1.70 |
| A1 | 0.00 | — | 0.20 |
| b | 0.27 | 0.32 | 0.37 |
| c | 0.09 | — | 0.20 |
| D | 14.00 BSC | | |
| D1 | 12.00 BSC | | |
| e | 0.65 BSC | | |
| E | 14.00 BSC | | |
| E1 | 12.00 BSC | | |
| L | 0.45 | 0.60 | 0.75 |
| L1 | 0.30 | 0.50 | 0.70 |
| θ | 0° | — | 8° |

NOTES

- ALL DIMENSIONS ARE IN MILLIMETERS.
- DATUM PLANE H IS LOCATED AT THE BOTTOM OF THE MOLD PARTING LINE COINCIDENT WITH WHERE THE LEAD EXITS THE BODY.
- DATUMS A-B AND D TO BE DETERMINED AT DATUM PLANE H.
- TO BE DETERMINED AT SEATING PLANE C.
- DIMENSIONS D1 AND E1 DO NOT INCLUDE MOLD PROTRUSION. ALLOWABLE PROTRUSION IS 0.25mm PRE SIDE. DIMENSIONS D1 AND E1 INCLUDE MOLD MISMATCH AND ARE DETERMINED AT DATUM PLANE H.
- DETAILS OF PIN 1 IDENTIFIER ARE OPTIONAL BUT MUST BE LOCATED WITHIN THE ZONE INDICATED.
- REGARDLESS OF THE RELATIVE SIZE OF THE UPPER AND LOWER BODY SECTIONS, DIMENSIONS D1 AND E1 ARE DETERMINED AT THE LARGEST FEATURE OF THE BODY EXCLUSIVE OF MOLD FLASH AND GATE BURRS, BUT INCLUDING ANY MISMATCH BETWEEN THE UPPER AND LOWER SECTIONS OF THE MOLDER BODY.
- DIMENSION b DOES NOT INCLUDE DAMBER PROTRUSION. THE DAMBAR PROTRUSION (S) SHALL NOT CAUSE THE LEAD WIDTH TO EXCEED b MAXIMUM BY MORE THAN 0.08mm. DAMBAR CANNOT BE LOCATED ON THE LOWER RADIUS OR THE LEAD FOOT.
- THESE DIMENSIONS APPLY TO THE FLAT SECTION OF THE LEAD BETWEEN 0.10mm AND 0.25mm FROM THE LEAD TIP.
- A1 IS DEFINED AS THE DISTANCE FROM THE SEATING PLANE TO THE LOWEST POINT OF THE PACKAGE BODY.

002-13881 **

PACKAGE OUTLINE 64 LEAD LQFP
12.0X12.0X1.7 MM LQG064 REV**

| Package Type | Package Code |
|--------------------------|--------------|
| LQFP 48pin (0.5mm pitch) | LQA048 |

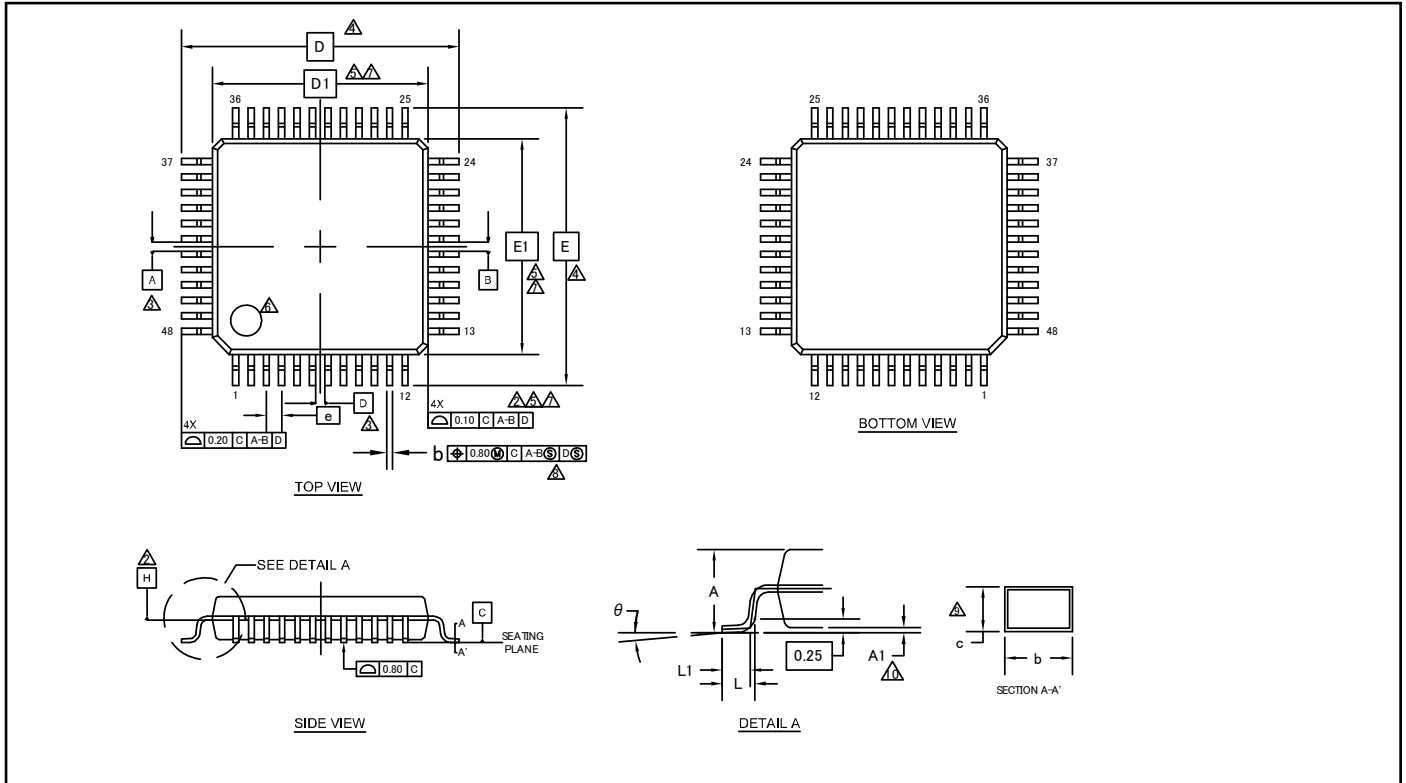

| SYMBOL | DIMENSIONS | | |
|----------|------------|------|------|
| | MIN. | NOM. | MAX. |
| A | — | — | 1.70 |
| A1 | 0.00 | — | 0.20 |
| b | 0.15 | — | 0.27 |
| c | 0.09 | — | 0.20 |
| D | 9.00 BSC | | |
| D1 | 7.00 BSC | | |
| e | 0.50 BSC | | |
| E | 9.00 BSC | | |
| E1 | 7.00 BSC | | |
| L | 0.45 | 0.60 | 0.75 |
| L1 | 0.30 | 0.50 | 0.70 |
| θ | 0° | — | 8° |

NOTES

1. ALL DIMENSIONS ARE IN MILLIMETERS.
- ① DATUM PLANE H IS LOCATED AT THE BOTTOM OF THE MOLD PARTING LINE COINCIDENT WITH WHERE THE LEAD EXITS THE BODY.
- ② DATUMS A-B AND D TO BE DETERMINED AT DATUM PLANE H.
- ③ TO BE DETERMINED AT SEATING PLANE C.
- ④ DIMENSIONS D1 AND E1 DO NOT INCLUDE MOLD PROTRUSION. ALLOWABLE PROTRUSION IS 0.25mm PRE SIDE. DIMENSIONS D1 AND E1 INCLUDE MOLD MISMATCH AND ARE DETERMINED AT DATUM PLANE H.
- ⑤ DETAILS OF PIN 1 IDENTIFIER ARE OPTIONAL BUT MUST BE LOCATED WITHIN THE ZONE INDICATED.
- ⑥ REGARDLESS OF THE RELATIVE SIZE OF THE UPPER AND LOWER BODY SECTIONS. DIMENSIONS D1 AND E1 ARE DETERMINED AT THE LARGEST FEATURE OF THE BODY EXCLUSIVE OF MOLD FLASH AND GATE BURRS. BUT INCLUDING ANY MISMATCH BETWEEN THE UPPER AND LOWER SECTIONS OF THE MOLDER BODY.
- ⑦ DIMENSION b DOES NOT INCLUDE DAMBAR PROTRUSION. THE DAMBAR PROTRUSION (S) SHALL NOT CAUSE THE LEAD WIDTH TO EXCEED b MAXIMUM BY MORE THAN 0.08mm. DAMBAR CANNOT BE LOCATED ON THE LOWER RADIUS OR THE LEAD FOOT.
- ⑧ THESE DIMENSIONS APPLY TO THE FLAT SECTION OF THE LEAD BETWEEN 0.10mm AND 0.25mm FROM THE LEAD TIP.
- ⑨ A1 IS DEFINED AS THE DISTANCE FROM THE SEATING PLANE TO THE LOWEST POINT OF THE PACKAGE BODY.

| Package Type | Package Code |
|-------------------------|--------------|
| QFN 64pin (0.5mm pitch) | VNC064 |

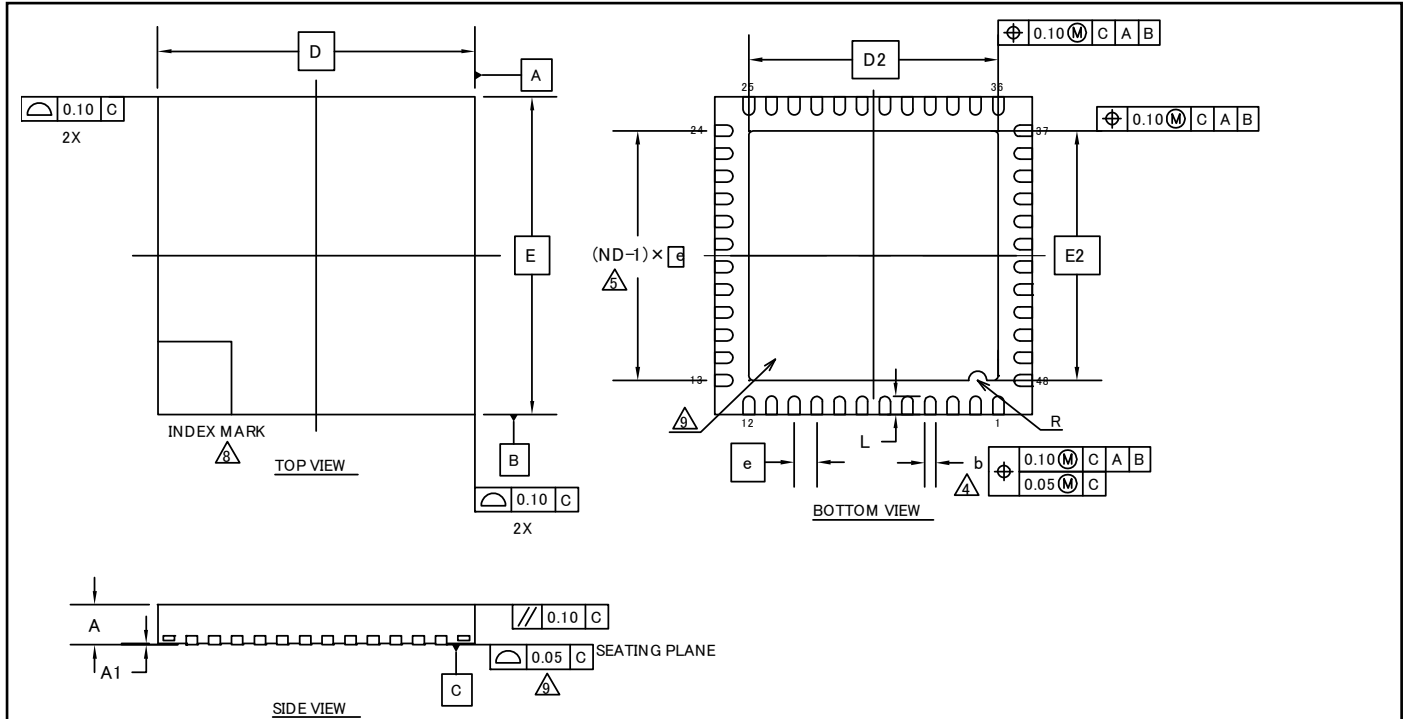

| SYMBOL | DIMENSIONS | | |
|--------|------------|------|------|
| | MIN. | NOM. | MAX. |
| A | — | — | 0.90 |
| A1 | 0.00 | — | 0.05 |
| D | 7.00 BSC | | |
| E | 7.00 BSC | | |
| b | 0.20 | 0.25 | 0.30 |
| D2 | 5.50 BSC | | |
| E2 | 5.50 BSC | | |
| e | 0.50 BSC | | |
| R | 0.20 REF | | |
| L | 0.35 | 0.40 | 0.45 |

NOTE

- ALL DIMENSIONS ARE IN MILLIMETERS
- DIMENSIONING AND TOLERANCING CONFORMS TO ASME Y14.5-1994
- N IS THE TOTAL NUMBER OF TERMINALS
- DIMENSION "b" APPLIES TO METALLIZED TERMINAL AND IS MEASURED BETWEEN 0.15 AND 0.30mm FROM TERMINAL TIP. IF THE TERMINAL HAS THE OPTIONAL RADIUS ON THE OTHER END OF THE TERMINAL THE DIMENSION "b" SHOULD NOT BE MEASURED IN THAT RADIUS AREA
- ND REFER TO THE NUMBER OF TERMINALS ON D ORE SIDE
- MAX. PACKAGE WARPAGE IS 0.05mm.
- MAXIMUM ALLOWABLE BURRS IS 0.076mm IN ALL DIRECTIONS
- PIN #1 ID ON TOP WILL BE LOCATED WITHIN INDICATED ZONE.
- BILATERAL COPLANARITY ZONE APPLIES TO THE EXPOSED HEAT SINK SLUG AS WELL AS THE TERMINALS.
- JEDEC SPECIFICATION NO. REF: N/A

002-13234 **

PACKAGE OUTLINE: 48 LEAD QFN
7.0X7.0X0.9 MM VNA048 5.5X5.5 MM EPAD (SAWN) REV#H

| Package Type | Package Code |
|-------------------------|--------------|
| QFN 48pin (0.5mm pitch) | VNA048 |

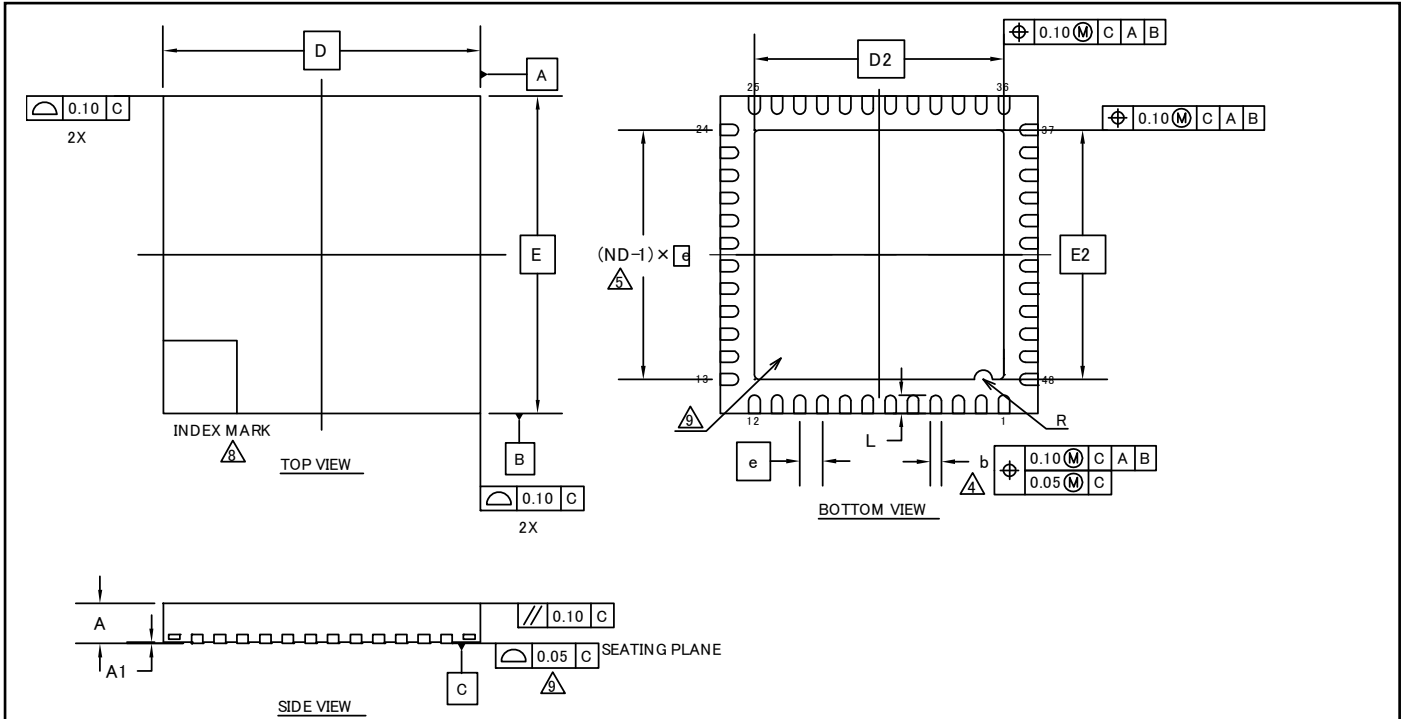

| SYMBOL | DIMENSIONS | | |
|--------|------------|------|------|
| | MIN. | NOM. | MAX. |
| A | — | — | 0.90 |
| A1 | 0.00 | — | 0.05 |
| D | 7.00 BSC | | |
| E | 7.00 BSC | | |
| b | 0.20 | 0.25 | 0.30 |
| D2 | 5.50 BSC | | |
| E2 | 5.50 BSC | | |
| e | 0.50 BSC | | |
| R | 0.20 REF | | |
| L | 0.35 | 0.40 | 0.45 |

NOTE

- ALL DIMENSIONS ARE IN MILLIMETERS
- DIMENSIONING AND TOLERANCING CONFORMS TO ASME Y14.5-1994
- N IS THE TOTAL NUMBER OF TERMINALS.
- Δ DIMENSION "b" APPLIES TO METALLIZED TERMINAL AND IS MEASURED BETWEEN 0.15 AND 0.30mm FROM TERMINAL TIP. IF THE TERMINAL HAS THE OPTIONAL RADIUS ON THE OTHER END OF THE TERMINAL THE DIMENSION "b" SHOULD NOT BE MEASURED IN THAT RADIUS AREA
- Δ ND REFER TO THE NUMBER OF TERMINALS ON D OR E SIDE
- MAX. PACKAGE WARPAGE IS 0.05mm.
- MAXIMUM ALLOWABLE BURRS IS 0.076mm IN ALL DIRECTIONS
- Δ PIN #1 ID ON TOP WILL BE LOCATED WITHIN INDICATED ZONE.
- Δ BILATERAL COPLANARITY ZONE APPLIES TO THE EXPOSED HEAT SINK SLUG AS WELL AS THE TERMINALS.
- JEDEC SPECIFICATION NO. REF: N/A

002-15528 **

PACKAGE OUTLINE: 48 LEAD QFN
7.0X7.0X0.9MM VNA048 5.5X5.5MM EPAD (SAWN) REV**

15. Major Changes

Spanion Publication Number: DS709-00005

| Page | Section | Change Results |
|----------|---|---|
| - | - | Preliminary → Data Sheet |
| 3 | ■FEATURES [USB function] | Added the following description : • The size of each endpoint is according to the follows. - Endpoint 0, 2 to 5 : 64bytes - Endpoint 1 : 256bytes |
| 31 to 34 | ■I/O CIRCUIT TYPE | Added the following description to Remarks of Type F, G, I, L, M, N: When this pin is used as an I ² C pin, the digital output P-ch transistor is always off |
| 35 to 36 | | Added the following description to Remarks of Type O, P, Q: For I/O setting, refer to VBAT Domain in the PERIPHERAL MANUAL |
| 43 | ■HANDLING DEVICES ●Handling when using debug pins | Added new section |
| 44 | ■BLOCK DIAGRAM | Revised the block diagram |
| 57 | ■ELECTRICAL CHARACTERISTICS 2. Recommended Operating Conditions | Added the note to "AVRH" |
| 58 | | Revised "Table for package thermal resistance and maximum permissible power" |
| 60 to 65 | ■ELECTRICAL CHARACTERISTICS 3. DC Characteristics (1) Current Rating | <ul style="list-style-type: none"> Revised the value of TBD Added the note to "I_{CC}" Added the note to "I_{CCVBAT}" |
| 70 | ■ELECTRICAL CHARACTERISTICS 4. AC Characteristics (2) Sub Clock Input Characteristics | Revised the waveform chart : V _{CC} → V _{BAT} |
| 70 | ■ELECTRICAL CHARACTERISTICS 4. AC Characteristics (3) Built-in CR Oscillation Characteristics | <ul style="list-style-type: none"> Revised the value of TBD Revised the table and the note of "Built-in High-speed CR" |
| 71 | ■ELECTRICAL CHARACTERISTICS 4. AC Characteristics (4-1) Operating Conditions of Main PLL(In the case of using main clock for input clock of PLL) (4-2) Operating Conditions of USB PLL(In the case of using main clock for input clock of PLL) | <ul style="list-style-type: none"> Revised the table and the note |
| 71 | ■ELECTRICAL CHARACTERISTICS 4. AC Characteristics (4-3) Operating Conditions of Main PLL(In the case of using built-in high-speed CR clock for input clock of main PLL) | <ul style="list-style-type: none"> Revised the value of TBD Revised the table and the note |
| 106 | ■ELECTRICAL CHARACTERISTICS 5. 12-bit A/D Converter • Electrical Characteristics for the A/D Converter | <ul style="list-style-type: none"> Revised the value of TBD Revised the condition of the electrical characteristics table Revised the description of "Reference voltage" |
| 109 | ■ELECTRICAL CHARACTERISTICS 6. 12-bit D/A Converter • Electrical Characteristics for the D/A Converter | <ul style="list-style-type: none"> Revised the value of TBD Revised the condition of the electrical characteristics table Revised the remarks of "IDDA" |

| Page | Section | Change Results |
|------|--|--|
| 116 | ■ELECTRICAL CHARACTERISTICS 11. Standby Recovery Time (1) Recovery cause: Interrupt/WKUP | <ul style="list-style-type: none"> • Revised the value of TBD • Revised the table of Recovery count time |
| 118 | ■ELECTRICAL CHARACTERISTICS 11. Standby Recovery Time (2) Recovery cause:Reset | <ul style="list-style-type: none"> • Revised the value of TBD • Revised the table of Recovery count time |

NOTE: Please see “Document History” about later revised information.

Document History

Document Title: MB9B560L Series 32-Bit Arm® Cortex®-M4F, FM4 Microcontroller
 Document Number: 002-04922

| Revision | ECN | Orig. of Change | Submission Date | Description of Change |
|----------|---------|-----------------|-----------------|--|
| ** | - | AKIH | 12/25/2013 | Migrated to Cypress and assigned document number 002-04922. No change to document contents or format. |
| *A | 5273878 | AKIH | 05/12/2016 | Updated to Cypress format. |
| *B | 5555936 | YSKA | 12/15/2017 | <p>Added an explanation of product category in introduction (Page 1).</p> <p>Changed an explanation from "from 01 to 99" to "from 00 to 99" in Real-Time Clock (RTC) (Page 3) of Features, and Deleted "Second/A day of the week" of interrupt function.</p> <p>Corrected "USB Function" to "USB Device" in the following chapters.</p> <p>Features (Page 1)</p> <p>1. Product Lineup (Page 7)</p> <p>4.2 List of Pin Functions (Page 19)</p> <p>Divided an explanation into 64 pin and 48 pin in Power Supply (Page 4) of Features.</p> <p>Changed package code as the following in chapter :</p> <p>2. Packages (Page 8)</p> <p>3. Pin Assignment (Page 9 - 12)</p> <p>12.2 Recommended Operating Conditions (Page 53)</p> <p>13. Ordering Information (Page 117)</p> <p>14. Package Dimensions (Page 118-122).</p> <p>FTP-48P-M49 -> LQA048, LCC-48P-M73 -> VNA048, FTP-64P-M38 -> LQD064, FTP-64P-M39 -> LQG064, LCC-64P-M24 -> VNC064</p> <p>Changed 15 pin (Page 15) at LQFP48 from VBAT to VCC in 4.1 List of Pin Numbers.</p> <p>Added 15 pin (Page 27) to VCC of Power at LQFP48, Deleted 15 pin from VBAT of VBAT Power at LQFP48 in 4.2 List of Pin Functions.</p> <p>Added Note for JTAG pin (Page 27) in 4. Pin Description.</p> <p>Added an explanation in Notes on Power-on (Page 39) of 7. Handling Devices.</p> <p>Corrected "total maximum output current" to "total average output current" at Σ IOLAV in 12.1 Absolute Maximum Ratings (Page52).</p> <p>Added Smoothing capacitor to Parameter, and Added remarks *6 in 12.2 Recommended Operating Conditions (Page 53).</p> <p>Changed remark *3 to "When all ports are input and are fixed at "0"." in 12.3.1 Current Rating (Page 57 - 62).</p> <p>In 12.3.1 Current Rating, Added remark *6 to ICCHD, Added remark *7 to ICCRD, Added remark *8/*9 to ICCVBAT/RTC operation, and Added remark *9 to ICCVBAT/RTC stop (Page 62).</p> <p>Added an explanation for 48 pin package in 12.4.2 Sub Clock Input Characteristics (Page 67).</p> |

| Revision | ECN | Orig. of Change | Submission Date | Description of Change |
|----------|-----|-----------------|-----------------|--|
| | | | | <p>Changed Parameter "Power supply rising time (t_{VCCR})" to "Power ramp rate (dV/dt)" in 12.4.8 Power-on Reset Timing, Changed the minimum to 1.3mV/μs, Changed the maximum to 1000mV/μs, and Added remarks and note (Page 69).</p> <p>Deleted setting value "SPI=1" and "MS=0" at using chip select in 12.4.11 UART Timing, and Added "MS bit = 0" and "MS bit = 1" on the Figure (Page 88-95).</p> <p>Corrected "Analog port input current" to "Analog port input leak current" in 12.5 12-bit A/D Converter (Page 103).</p> <p>Reflected the following items in "Datasheet Errata for the MB9B560L Series (002-04923)".</p> <p>Added "Pull-up resistor : Approximately 50 kΩ" to remarks in Type I (Page 31) of 5.I/O Circuit Type.</p> <p>Modified S/T of VBAT Pin Status Type and remark *2 in List of VBAT Domain Pin Status (Page 51) of 11.Pin Status in Each CPU State.</p> <p>Added remarks *5 in 12.2 Recommended Operating Conditions (Page 53).</p> <p>Added Frequency stabilization time to Parameter, and Added remarks *2 in Built-in High-speed CR of 12.4.3 Built-in CR Oscillation Characteristics (Page 67).</p> <p>Added Conversion time to Parameter in Electrical Characteristics for the D/A Converter of 12.6 12-bit D/A Converter (Page 106).</p> <p>Revised Recovery Count Time of 12.11.1 Recovery cause: Interrupt/WKUP (Page 113) as follows.</p> <ul style="list-style-type: none"> - Typical Value of Sub timer mode is 896μs. - Typical Value of RTC mode stop mode (High-speed CR / Main/PLL run mode return) is 316μs. - Typical Value of RTC mode stop mode (Low-speed CR / sub run mode return) is 270μs, and Max Value is 540μs. - Typical Value of Deep standby RTC mode without RAM retention is 365μs. - Typical Value of Deep standby RTC mode with RAM retention is 365μs. <p>Revised Recovery Count Time of 12.11.2 Recovery cause: Reset (Page 115) as follows.</p> <ul style="list-style-type: none"> - Typical Value of Sleep mode is 155μs. - Typical Value of High-speed CR timer mode is 155μs. - Typical Value of Low-speed CR timer mode is 315μs. - Typical Value of Sub timer mode is 315μs. - Typical Value of RTC mode stop mode is 315μs, Max Value is 567μs. - Typical Value of Deep standby RTC mode without RAM retention is 336μs. - Typical Value of Deep standby RTC mode with RAM retention is 336μs. <p>Modified the Chapter name "12.4.11 UART Timing" to "12.4.11 CSIO/UART Timing". (Page 72)</p> <p>Added the Baud rate spec in "12.4.11 CSIO/UART Timing".(Page 72, 74, 76, 78)</p> <p>Modified the expression for "Reference power supply current" from "between AVRH and AVSS" to "AVRH" in chapter 12.5. 12-bit A/D Converter (Page 103)</p> <p>Moved the value(1.0) in "State transition time to operation permission" from minimum to maximum.(Page 103)</p> |

| Revision | ECN | Orig. of Change | Submission Date | Description of Change |
|----------|-----|-----------------|-----------------|---|
| | | | | <p>Modified the expression of Built-in CR in "1. Product Lineup"(Page 7)</p> <p>Modified the mode name of I²C as follows(Page 2, 100)</p> <p>High-speed mode → Fast-mode, Typical Mode → Standard-mode</p> <p>Modified the typo as below.(Page 72, 74, 76, 78)</p> <p>SCLKx_0 → SCKx_0</p> <p>Modified typo in the "Recovery Count Time" table in 12.11.1 Recovery cause: Interrupt/WKUP (Page 113) and 12.11.2 Recovery Cause: Reset (Page 115) as follows.</p> <p>Old)</p> <p>Deep standby RTC mode with RAM retention</p> <p>Deep standby stop mode with RAM retention</p> <p>New)</p> <p>Deep standby RTC mode</p> <p>Deep standby stop mode</p> |

Sales, Solutions, and Legal Information

Worldwide Sales and Design Support

Cypress maintains a worldwide network of offices, solution centers, manufacturer's representatives, and distributors. To find the office closest to you, visit us at [Cypress Locations](#).

Products

| | |
|---|--|
| ARM [®] Cortex [®] Microcontrollers | cypress.com/arm |
| Automotive | cypress.com/automotive |
| Clocks & Buffers | cypress.com/clocks |
| Interface | cypress.com/interface |
| Internet of Things | cypress.com/iot |
| Memory | cypress.com/memory |
| Microcontrollers | cypress.com/mcu |
| PSoC | cypress.com/psoc |
| Power Management ICs | cypress.com/pmic |
| Touch Sensing | cypress.com/touch |
| USB Controllers | cypress.com/usb |
| Wireless Connectivity | cypress.com/wireless |

PSoC[®] Solutions

[PSoC 1](#) | [PSoC 3](#) | [PSoC 4](#) | [PSoC 5LP](#) | [PSoC 6](#)

Cypress Developer Community

[Forums](#) | [WICED IOT Forums](#) | [Projects](#) | [Video](#) | [Blogs](#) | [Training](#) | [Components](#)

Technical Support

cypress.com/support

Arm and Cortex are registered trademarks of Arm Limited (or its subsidiaries) in the US and/or elsewhere.

© Cypress Semiconductor Corporation, 2014-2017. This document is the property of Cypress Semiconductor Corporation and its subsidiaries, including Spansion LLC ("Cypress"). This document, including any software or firmware included or referenced in this document ("Software"), is owned by Cypress under the intellectual property laws and treaties of the United States and other countries worldwide. Cypress reserves all rights under such laws and treaties and does not, except as specifically stated in this paragraph, grant any license under its patents, copyrights, trademarks, or other intellectual property rights. If the Software is not accompanied by a license agreement and you do not otherwise have a written agreement with Cypress governing the use of the Software, then Cypress hereby grants you a personal, non-exclusive, nontransferable license (without the right to sublicense) (1) under its copyright rights in the Software (a) for Software provided in source code form, to modify and reproduce the Software solely for use with Cypress hardware products, only internally within your organization, and (b) to distribute the Software in binary code form externally to end users (either directly or indirectly through resellers and distributors), solely for use on Cypress hardware product units, and (2) under those claims of Cypress's patents that are infringed by the Software (as provided by Cypress, unmodified) to make, use, distribute, and import the Software solely for use with Cypress hardware products. Any other use, reproduction, modification, translation, or compilation of the Software is prohibited.

TO THE EXTENT PERMITTED BY APPLICABLE LAW, CYPRESS MAKES NO WARRANTY OF ANY KIND, EXPRESS OR IMPLIED, WITH REGARD TO THIS DOCUMENT OR ANY SOFTWARE OR ACCOMPANYING HARDWARE, INCLUDING, BUT NOT LIMITED TO, THE IMPLIED WARRANTIES OF MERCHANTABILITY AND FITNESS FOR A PARTICULAR PURPOSE. To the extent permitted by applicable law, Cypress reserves the right to make changes to this document without further notice. Cypress does not assume any liability arising out of the application or use of any product or circuit described in this document. Any information provided in this document, including any sample design information or programming code, is provided only for reference purposes. It is the responsibility of the user of this document to properly design, program, and test the functionality and safety of any application made of this information and any resulting product. Cypress products are not designed, intended, or authorized for use as critical components in systems designed or intended for the operation of weapons, weapons systems, nuclear installations, life-support devices or systems, other medical devices or systems (including resuscitation equipment and surgical implants), pollution control or hazardous substances management, or other uses where the failure of the device or system could cause personal injury, death, or property damage ("Unintended Uses"). A critical component is any component of a device or system whose failure to perform can be reasonably expected to cause the failure of the device or system, or to affect its safety or effectiveness. Cypress is not liable, in whole or in part, and you shall and hereby do release Cypress from any claim, damage, or other liability arising from or related to all Unintended Uses of Cypress products. You shall indemnify and hold Cypress harmless from and against all claims, costs, damages, and other liabilities, including claims for personal injury or death, arising from or related to any Unintended Uses of Cypress products.

Cypress, the Cypress logo, Spansion, the Spansion logo, and combinations thereof, WICED, PSoC, CapSense, EZ-USB, F-RAM, and Traveo are trademarks or registered trademarks of Cypress in the United States and other countries. For a more complete list of Cypress trademarks, visit cypress.com. Other names and brands may be claimed as property of their respective owners.



Компания «ЭлектроПласт» предлагает заключение долгосрочных отношений при поставках импортных электронных компонентов на взаимовыгодных условиях!

Наши преимущества:

- Оперативные поставки широкого спектра электронных компонентов отечественного и импортного производства напрямую от производителей и с крупнейших мировых складов;
- Поставка более 17-ти миллионов наименований электронных компонентов;
- Поставка сложных, дефицитных, либо снятых с производства позиций;
- Оперативные сроки поставки под заказ (от 5 рабочих дней);
- Экспресс доставка в любую точку России;
- Техническая поддержка проекта, помощь в подборе аналогов, поставка прототипов;
- Система менеджмента качества сертифицирована по Международному стандарту ISO 9001;
- Лицензия ФСБ на осуществление работ с использованием сведений, составляющих государственную тайну;
- Поставка специализированных компонентов (Xilinx, Altera, Analog Devices, Intersil, Interpoint, Microsemi, Aeroflex, Peregrine, Syfer, Eurofarad, Texas Instrument, Miteq, Cobham, E2V, MA-COM, Hittite, Mini-Circuits, General Dynamics и др.);

Помимо этого, одним из направлений компании «ЭлектроПласт» является направление «Источники питания». Мы предлагаем Вам помощь Конструкторского отдела:

- Подбор оптимального решения, техническое обоснование при выборе компонента;
- Подбор аналогов;
- Консультации по применению компонента;
- Поставка образцов и прототипов;
- Техническая поддержка проекта;
- Защита от снятия компонента с производства.



Как с нами связаться

Телефон: 8 (812) 309 58 32 (многоканальный)

Факс: 8 (812) 320-02-42

Электронная почта: org@eplast1.ru

Адрес: 198099, г. Санкт-Петербург, ул. Калинина, дом 2, корпус 4, литера А.