



Intel[®] Xeon[®] Processor E5-1600, E5-2600, and E5-4600 v3 Product Families, Volume 1 of 2, Electrical

Datasheet

June 2015



You may not use or facilitate the use of this document in connection with any infringement or other legal analysis concerning Intel products described herein. You agree to grant Intel a non-exclusive, royalty-free license to any patent claim thereafter drafted which includes subject matter disclosed herein.

No license (express or implied, by estoppel or otherwise) to any intellectual property rights is granted by this document.

All information provided here is subject to change without notice. Contact your Intel representative to obtain the latest Intel product specifications and roadmaps.

The products described may contain design defects or errors known as errata which may cause the product to deviate from published specifications. Current characterized errata are available on request.

Copies of documents which have an order number and are referenced in this document may be obtained by calling 1-800-548-4725 or visit <http://www.intel.com/design/literature.htm>.

Basis, BlueMoon, BunnyPeople, Celeron, Centrino, Cilk, Flexpipe, Intel, the Intel logo, the Intel Anti-Theft technology logo, Intel AppUp, the Intel AppUp logo, Intel Atom, Intel CoFluent, Intel Core, Intel Inside, the Intel Inside logo, Intel Insider, Intel NetMerge, Intel NetStructure, Intel RealSense, Intel SingleDriver, Intel SpeedStep, Intel vPro, Intel Xeon Phi, Intel XScale, InTru, the InTru logo, the InTru Inside logo, InTru soundmark, Iris, Itanium, Kno, Look Inside., the Look Inside. logo, MCS, MMX, Pentium, picoArray, Picochip, picoXcell, Puma, Quark, SMARTi, smartSignaling, Sound Mark, Stay With It, the Engineering Stay With It logo, The Creators Project, The Journey Inside, Thunderbolt, the Thunderbolt logo, Transcede, Transfr, Ultrabook, VTune, Xeon, X-GOLD and XMM are trademarks of Intel Corporation in the U.S. and/or other countries.

*Other names and brands may be claimed as the property of others.

Copyright © 2014–2015, Intel Corporation. All rights reserved.



Revision History

| Document Number | Revision Number | Description | Date |
|-----------------|-----------------|---|----------------|
| 330783 | 001 | Initial release | September 2014 |
| 330783 | 002 | Added Intel® Xeon® Processor E5-4600 v3 Product Families. | June 2015 |



Contents

| | |
|---|-----------|
| Revision History | 3 |
| 1.0 Introduction | 8 |
| 1.1 Electrical Datasheet Introduction..... | 8 |
| 1.1.1 Structure and Scope..... | 9 |
| 1.1.2 Related Publications..... | 9 |
| 1.1.3 Terminology..... | 10 |
| 1.1.4 State of Data..... | 13 |
| 2.0 Electrical Specifications | 14 |
| 2.1 Integrated Voltage Regulation..... | 14 |
| 2.2 Processor Signaling..... | 14 |
| 2.2.1 System Memory Interface Signal Groups..... | 14 |
| 2.2.2 PCI Express Signals..... | 14 |
| 2.2.3 DMI2/PCI Express Signals..... | 15 |
| 2.2.4 Intel® QuickPath Interconnect (Intel® QPI)..... | 15 |
| 2.2.5 Platform Environmental Control Interface (PECI)..... | 15 |
| 2.2.6 System Reference Clocks (BCLK{0/1}_DP, BCLK{0/1}_DN)..... | 16 |
| 2.2.7 JTAG and Test Access Port (TAP) Signals..... | 16 |
| 2.2.8 Processor Sideband Signals..... | 16 |
| 2.2.9 Power, Ground and Sense Signals..... | 17 |
| 2.2.10 Reserved or Unused Signals..... | 22 |
| 2.3 Signal Group Summary..... | 22 |
| 2.4 Power-On Configuration (POC) Options..... | 26 |
| 2.5 Fault Resilient Booting (FRB)..... | 27 |
| 2.6 Mixing Processors..... | 28 |
| 2.7 Flexible Motherboard Guidelines (FMB)..... | 29 |
| 2.8 Absolute Maximum and Minimum Ratings..... | 29 |
| 2.9 DC Specifications..... | 31 |
| 2.9.1 Voltage and Current Specifications..... | 31 |
| 2.9.2 Die Voltage Validation..... | 35 |
| 2.9.3 Signal DC Specifications..... | 36 |
| 2.10 Package C-State Power Specifications..... | 42 |
| 2.11 Signal Quality..... | 45 |
| 2.11.1 DDR Signal Quality Specifications..... | 45 |
| 2.11.2 I/O Signal Quality Specifications..... | 45 |
| 2.11.3 Input Reference Clock Signal Quality Specifications..... | 45 |
| 2.11.4 Overshoot/Undershoot Tolerance..... | 46 |
| 3.0 Processor Land Listing | 49 |
| 4.0 Signal Descriptions | 50 |
| 4.1 System Memory Interface..... | 50 |
| 4.2 PCI Express* Based Interface Signals..... | 51 |
| 4.3 DMI2/PCI Express Port 0 Signals..... | 53 |
| 4.4 Intel® QuickPath Interconnect Signals..... | 53 |
| 4.5 PEFI Signal..... | 53 |
| 4.6 System Reference Clock Signals..... | 53 |



| | |
|--|----|
| 4.7 JTAG and TAP Signals..... | 54 |
| 4.8 Serial VID Interface (SVID) Signals..... | 54 |
| 4.9 Processor Asynchronous Sideband and Miscellaneous Signals..... | 54 |
| 4.10 Processor Power and Ground Supplies..... | 58 |



Figures

| | | |
|----|---|----|
| 1 | Input Device Hysteresis..... | 15 |
| 2 | VR Power State Transitions..... | 20 |
| 3 | Serial VID Interface (SVID) Signals Clock Timings..... | 32 |
| 4 | V _{CCIN} Static and Transient Tolerance Loadlines..... | 35 |
| 5 | V _{CCIN} Overshoot Example Waveform..... | 36 |
| 6 | BCLK{0/1} Differential Clock Measurement Point for Ringback..... | 39 |
| 7 | BCLK{0/1} Differential Clock Crosspoint Specification..... | 40 |
| 8 | BCLK{0/1} Single Ended Clock Measurement Points for Absolute Cross Point and Swing... | 40 |
| 9 | BCLK{0/1} Single Ended Clock Measure Points for Delta Cross Point..... | 40 |
| 10 | PWRGOOD Signal Waveform..... | 46 |
| 11 | Maximum Acceptable Overshoot/Undershoot Waveform..... | 47 |



Tables

| | | |
|----|---|----|
| 1 | Structure of the Processor Datasheet..... | 9 |
| 2 | Public Publications..... | 9 |
| 3 | Power and Ground Lands..... | 17 |
| 4 | SVID Address Usage..... | 20 |
| 5 | VR12.5 Reference Code Voltage Identification (VID) Table | 21 |
| 6 | Signal Description Buffer Types..... | 23 |
| 7 | Signal Groups..... | 23 |
| 8 | Signals with On-Die Weak PU/PD..... | 26 |
| 9 | Power-On Configuration Option Lands..... | 27 |
| 10 | Fault Resilient Booting (Output Tri-State) Signals..... | 27 |
| 11 | Processor Absolute Minimum and Maximum Ratings..... | 29 |
| 12 | Storage Condition Ratings..... | 30 |
| 13 | Voltage Specification..... | 31 |
| 14 | CPU Power Rails Load Specification | 32 |
| 15 | V _{CCIN} Static and Transient Tolerance | 34 |
| 16 | V _{CCIN} Overshoot Specifications..... | 36 |
| 17 | Processor I/O Overshoot/Undershoot Specifications..... | 46 |
| 18 | Processor Sideband Signal Group Overshoot/Undershoot Tolerance..... | 48 |
| 19 | Memory Channel DDR0, DDR1, DDR2, DDR3..... | 50 |
| 20 | Memory Channel Miscellaneous..... | 51 |
| 21 | PCI Express Port 1 Signals | 51 |
| 22 | PCI Express Port 2 Signals..... | 51 |
| 23 | PCI Express Port 3 Signals..... | 52 |
| 24 | PCI Express Miscellaneous Signals..... | 52 |
| 25 | DMI2 and PCI Express Port 0 Signals..... | 53 |
| 26 | Intel QPI Port 0 and 1 Signals..... | 53 |
| 27 | PECI Signal | 53 |
| 28 | System Reference Clock (BCLK{0/1}) Signals..... | 53 |
| 29 | JTAG and TAP Signals | 54 |
| 30 | SVID Signals | 54 |
| 31 | Processor Asynchronous Sideband Signals..... | 54 |
| 32 | Miscellaneous Signals..... | 56 |
| 33 | Power and Ground Signals | 58 |



1.0 Introduction

The Datasheet provides descriptions of the Intel® Xeon® processor v3 product families registers and Electrical specifications (including DC electrical specifications, signal integrity, and land and signal definitions).

This document is distributed as a part of the complete Datasheet consisting of two volumes.

Note: Unless specified otherwise, the term "Intel® Xeon® processor v3 product families", "server processor", or "processor" will represent the following processors throughout the rest of the document. Features within this document may not be supported on all processor types and SKUs.

This document covers the following processors:

- Intel® Xeon® processor E5-1600 and E5-2600 v3 product families; for Efficient Performance Server, Workstation, HPC, Storage and Embedded.
- Intel® Core™ i7-5960X Extreme Edition Processor; For High-End Desktop (HEDT).

The Intel® Xeon® processor v3 product families is the next generation of 64-bit, multi-core enterprise processor built on 22-nm process technology. Based on the low power / high performance processor microarchitecture, the processor is designed for a platform consisting of a processor and the Platform Controller Hub (PCH).

Note: Some processor features are not available on all platform segments, processor types, and processor SKUs.

The processor supports up to 46 bits of physical address space and 48-bit of virtual address space.

- The Intel® Xeon® processor E5-1600 and E5-2600 v3 product families and Intel® Xeon® processor E5-4600 v3 product families feature (per socket) two Intel® QuickPath Interconnect point-to-point links capable of up to 9.6 GT/s, up to 40 lanes of PCI Express* 3.0 links capable of 8.0 GT/s, and 4 lanes of DMI2/PCI Express* 2.0. It features 2 IMCs (Integrated Memory Controller), which support DDR4 DIMMs.

Included in this family of processors is an integrated memory controller (IMC) and an integrated I/O (IIO) on a single silicon die. This single die solution is known as a monolithic processor.

For supported processor configurations, refer to:

- *Intel® 64 and IA-32 Architectures Software Developer's Manuals*

1.1 Electrical Datasheet Introduction

This is volume one (Vol 1) of the processor Datasheet, which provides DC electrical specifications, signal integrity, differential signaling specifications, and land and signal definitions of the processor.



Additionally, this document may be used by system test engineers, board designers, and BIOS developers.

1.1.1 Structure and Scope

The following table summarizes the structure and scope of each volume of the processor Datasheet.

Table 1. Structure of the Processor Datasheet

| |
|--|
| Volume One: Electrical Datasheet |
| <ul style="list-style-type: none"> • Introduction |
| <ul style="list-style-type: none"> • Electrical Specifications |
| <ul style="list-style-type: none"> • Processor Land Listing |
| <ul style="list-style-type: none"> • Processor Signal Descriptions |
| Volume Two: Register Information |
| <ul style="list-style-type: none"> • Configuration Process and Registers Overview |
| <ul style="list-style-type: none"> • Configuration Space Registers (CSR) |
| <ul style="list-style-type: none"> • Model Specific Registers (MSR) |

1.1.2 Related Publications

Refer to the following documents for additional information.

Table 2. Public Publications

| Document | Document Number/Location |
|---|---|
| <i>Advanced Configuration and Power Interface Specification 4.0</i> | http://www.acpi.info/ |
| <i>PCI Local Bus Specification 3.0</i> | http://www.pcisig.com/ |
| <i>PCI Express Base Specification, Revision 3.0</i> | http://www.pcisig.com/ |
| <i>PCI Express Base Specification, Revision 2.1</i> | |
| <i>PCI Express Base Specification, Revision 1.1</i> | |
| <i>PCIe* Gen 3 Connector High Speed Electrical Test Procedure</i> | 325028-001 / http://www.intel.com/content/www/us/en/io/pci-express/pci-express-architecture-devnet-resources.html |
| <i>Connector Model Quality Assessment Methodology</i> | 326123-002 / http://www.intel.com/content/www/us/en/architecture-and-technology/intel-connector-model-paper.html |
| <i>DDR4 SDRAM Specification and Register Specification</i> | http://www.jedec.org/ |
| <i>Intel® 64 and IA-32 Architectures Software Developer's Manuals</i> <ul style="list-style-type: none"> • <i>Volume 1: Basic Architecture</i> • <i>Volume 2A: Instruction Set Reference, A-M</i> • <i>Volume 2B: Instruction Set Reference, N-Z</i> • <i>Volume 3A: System Programming Guide</i> | 325462 / http://www.intel.com/products/processor/manuals/index.htm |

continued...



| Document | Document Number/Location |
|--|---|
| <ul style="list-style-type: none"> Volume 3B: System Programming Guide Intel® 64 and IA-32 Architectures Optimization Reference Manual | |
| Intel® Virtualization Technology Specification for Directed I/O Architecture Specification | http://www.intel.com/content/www/us/en/intelligent-systems/intel-technology/vt-directed-io-spec.html |
| Intel® Trusted Execution Technology Software Development Guide | http://www.intel.com/technology/security/ |

1.1.3 Terminology

| Term | Description |
|--------------------------------------|--|
| ASPM | Active State Power Management |
| BMC | Baseboard Management Controller |
| Cbo | Caching Agent (also referred to as CA). It is a term used for the internal logic providing ring interface to LLC and Core. The Cbo is a functional unit in the processor. A Caching Agent is defined per the <i>RS - Intel® QuickPath Interconnect External Link Specification</i> . |
| DDR4 | Fourth generation Double Data Rate SDRAM memory technology. |
| DMA | Direct Memory Access |
| DMI2 | Direct Media Interface Gen2 operating at PCI Express 2.0 speed. |
| DSB | Data Stream Buffer. Part of the processor core architecture. |
| DTLB | Data Translation Look-aside Buffer. Part of the processor core architecture. |
| DTS | Digital Thermal Sensor |
| ECC | Error Correction Code |
| Enhanced Intel SpeedStep® Technology | Allows the operating system to reduce power consumption when performance is not needed. |
| Execute Disable Bit | The Execute Disable bit allows memory to be marked as executable or non-executable, when combined with a supporting operating system. If code attempts to run in non-executable memory the processor raises an error to the operating system. This feature can prevent some classes of viruses or worms that exploit buffer overrun vulnerabilities and can thus help improve the overall security of the system. See the <i>Intel® 64 and IA-32 Architectures Software Developer's Manuals</i> for more detailed information. |
| FLIT | Flow Control Unit. The Intel QPI Link layer's unit of transfer; 1 Flit = 80-bits. |
| Functional Operation | Refers to the normal operating conditions in which all processor specifications, including DC, system bus, signal quality, mechanical, and thermal, are satisfied. |
| GSSE | Extension of the SSE/SSE2 (Streaming SIMD Extensions) floating point instruction set to 256b operands. |
| HA | A Home Agent (HA) orders read and write requests to a piece of coherent memory. |
| ICU | Instruction Cache Unit. Part of the processor core architecture. |
| IFU | Instruction Fetch Unit. Part of the processor core. |
| continued... | |



| Term | Description |
|--|---|
| IIO | The Integrated I/O Controller. An I/O controller that is integrated in the processor die. |
| IMC | The Integrated Memory Controller. A Memory Controller that is integrated in the processor die. |
| IQ | Instruction Queue. Part of the core architecture. |
| Intel® ME | Intel® Management Engine |
| Intel® QuickData Technology | Intel® QuickData Technology is a platform solution designed to maximize the throughput of server data traffic across a broader range of configurations and server environments to achieve faster, scalable, and more reliable I/O. |
| Intel® QuickPath Interconnect (Intel® QPI) | A cache-coherent, link-based Interconnect specification for Intel processors, chipsets, and I/O bridge components. |
| Intel® 64 Technology | 64-bit memory extensions to the IA-32 architecture. Further details on Intel 64 architecture and programming model can be found at http://developer.intel.com/technology/intel64/ . |
| Intel® Turbo Boost Technology | A feature that opportunistically enables the processor to run a faster frequency. This results in increased performance of both single and multi-threaded applications. |
| Intel® TXT | Intel® Trusted Execution Technology |
| Intel® Virtualization Technology (Intel® VT) | Processor Virtualization which when used in conjunction with Virtual Machine Monitor software enables multiple, robust independent software environments inside a single platform. |
| Intel® VT-d | Intel® Virtualization Technology (Intel® VT) for Directed I/O. Intel VT-d is a hardware assist, under system software (Virtual Machine Manager or OS) control, for enabling I/O device Virtualization. Intel VT-d also brings robust security by providing protection from errant DMAs by using DMA remapping, a key feature of Intel VT-d. |
| Integrated Heat Spreader (IHS) | A component of the processor package used to enhance the thermal performance of the package. Component thermal solutions interface with the processor at the IHS surface. |
| IOV | I/O Virtualization |
| IVR | Integrated Voltage Regulation (IVR): The processor supports several integrated voltage regulators. |
| Jitter | Any timing variation of a transition edge or edges from the defined Unit Interval (UI). |
| LGA 2011-3 Socket | The 2011-3 land FC-LGA package mates with the system board through this surface mount, 2011-3 contact socket. |
| LLC | Last Level Cache |
| LRDIMM | Load Reduced Dual In-line Memory Module |
| LRU | Least Recently Used. A term used in conjunction with cache allocation policy. |
| MESIF | Modified/Exclusive/Shared/Invalid/Forwarded. States used in conjunction with cache coherency |
| MLC | Mid Level Cache |
| NCTF | Non-Critical to Function: NCTF locations are typically redundant ground or non-critical reserved, so the loss of the solder joint continuity at end of life conditions will not affect the overall product functionality. |
| continued... | |



| Term | Description |
|---------------------|---|
| NID | Node ID (NID) or NodeID (NID). The processor implements up to 4-bits of NodeID (NID). |
| NodeID | Node ID (NID) or NodeID (NID). |
| pcode | Pcode is microcode which is run on the dedicated microcontroller within the PCU. |
| PCH | Platform Controller Hub. A chipset with centralized platform capabilities including the main I/O interfaces along with display connectivity, audio features, power management, manageability, security and storage features. |
| PCU | Power Control Unit. |
| PCI Express 3.0 | The third generation PCI Express specification that operates at twice the speed of PCI Express 2.0 (8 Gb/s); PCI Express 3.0 is completely backward compatible with PCI Express 1.0 and 2.0. |
| PCI Express 2.0 | PCI Express Generation 2.0 |
| PECI | Platform Environment Control Interface |
| Phit | An Intel® QPI terminology defining bits at physical layer. |
| Processor | Includes the 64-bit cores, uncore, I/Os and package |
| Processor Core | The term "processor core" refers to Si die itself which can contain multiple execution cores. Each execution core has an instruction cache, data cache, and 256-KB L2 cache. All execution cores share the L3 cache. |
| R3QPI | Intel QPI Agent. An internal logic block providing interface between internal Ring and external Intel QPI. |
| Rank | A unit of DRAM corresponding four to eight devices in parallel, ignoring ECC. These devices are usually, but not always, mounted on a single side of a DDR4 DIMM. |
| RDIMM | Registered Dual In-line Memory Module |
| RTID | Request Transaction IDs are credits issued by the Cbo to track outstanding transaction, and the RTIDs allocated to a Cbo are topology dependent. |
| SCI | System Control Interrupt. Used in ACPI protocol. |
| SKU | Stock Keeping Unit (SKU) is a subset of a processor type with specific features, electrical, power and thermal specifications. Not all features are supported on all SKUs. A SKU is based on specific use condition assumption. |
| SSE | Intel® Streaming SIMD Extensions (Intel® SSE) |
| SMBus | System Management Bus. A two-wire interface through which simple system and power management related devices can communicate with the rest of the system. |
| Storage Conditions | A non-operational state. The processor may be installed in a platform, in a tray, or loose. Processors may be sealed in packaging or exposed to free air. Under these conditions, processor landings should not be connected to any supply voltages, have any I/Os biased or receive any clocks. Upon exposure to "free air" (that is, unsealed packaging or a device removed from packaging material) the processor must be handled in accordance with moisture sensitivity labeling (MSL) as indicated on the packaging material. |
| TAC | Thermal Averaging Constant |
| TDP | Thermal Design Power |
| continued... | |



| Term | Description |
|----------------------|---|
| TSOD | Temperature Sensor On DIMM |
| UDIMM | Unbuffered Dual In-line Memory Module |
| Uncore | The portion of the processor comprising the shared LLC cache, Cbo, IMC, HA, PCU, Ubox, IIO and Intel QPI link interface. |
| Unit Interval | Signaling convention that is binary and unidirectional. In this binary signaling, one bit is sent for every edge of the forwarded clock, whether it be a rising edge or a falling edge. If a number of edges are collected at instances $t_1, t_2, t_n, \dots, t_k$ then the UI at instance "n" is defined as: $UI_n = t_n - t_{n-1}$ |
| V _{CCIN} | Primary voltage input to the voltage regulators integrated into the processor. |
| VSS | Processor ground |
| V _{CCIO_IN} | IO voltage supply input |
| V _{CCD} | DDR power rail |
| x1 | Refers to a Link or Port with one Physical Lane |
| x4 | Refers to a Link or Port with four Physical Lanes |
| x8 | Refers to a Link or Port with eight Physical Lanes |
| x16 | Refers to a Link or Port with sixteen Physical Lanes |

1.1.4 State of Data

The data contained within this document is final. It is the most accurate information available by the publication date of this document. Electrical DC specifications are based on estimated I/O buffer behavior.



2.0 Electrical Specifications

This chapter describes processor signaling, DC specifications, and signal quality. References to various interfaces (memory, PCIe*, Intel QPI, PECI, etc.) are also described.

2.1 Integrated Voltage Regulation

A new feature to the processor is the integration of platform voltage regulators into the processor. Due to this integration, the processor has one main voltage rail (V_{CCIN}) and a voltage rail for the memory interface (V_{CCD01} , V_{CCD23} - one for each memory channel pair), compared to five voltage rails (V_{CC} , V_{TTA} , V_{TTD} , V_{SA} , and V_{CCPLL}) on previous processors. The V_{CCIN} voltage rail will supply the integrated voltage regulators which in turn will regulate to the appropriate voltages for the cores, cache, and system agents. This integration allows the processor to better control on-die voltages to optimize for both performance and power savings. The processor V_{CCIN} rail will remain a sVID -based voltage with a loadline similar to the core voltage rail (called V_{CC}) in previous processors.

2.2 Processor Signaling

The Intel® Xeon® Processor E5-1600, E5-2600, and E5-4600 v3 Product Families include 2011 lands, which utilize various signaling technologies. Signals are grouped by electrical characteristics and buffer type into various signal groups. These include DDR4 (Reference Clock, Command, Control, and Data), PCI Express*, DMI2, Intel® QuickPath Interconnect, Platform Environmental Control Interface (PECI), System Reference Clock, SMBus, JTAG and Test Access Port (TAP), sVID Interface, Processor Asynchronous Sideband, Miscellaneous, and Power/Other signals. Refer to [Table 7](#) on page 23 for details.

2.2.1 System Memory Interface Signal Groups

The system memory interface utilizes DDR4 technology, which consists of numerous signal groups. These include: Reference Clocks, Command Signals, Control Signals, and Data Signals. Each group consists of numerous signals, which may utilize various signaling technologies. Please refer to [Table 7](#) on page 23 for further details. Throughout this chapter the system memory interface may be referred to as DDR4.

2.2.2 PCI Express Signals

The PCI Express Signal Group consists of PCI Express* ports 1, 2, and 3, and PCI Express miscellaneous signals. Please refer to [Table 7](#) on page 23 for further details.



2.2.3 DMI2/PCI Express Signals

The Direct Media Interface Gen 2 (DMI2) sends and receives packets and/or commands to the PCH. The DMI2 is an extension of the standard PCI Express Specification. The DMI2/PCI Express Signals consist of DMI2 receive and transmit input/output signals and a control signal to select DMI2 or PCIe* 2.0 operation for port 0. Please refer to [Table 7](#) on page 23 for further details.

2.2.4 Intel® QuickPath Interconnect (Intel® QPI)

The processor provides two Intel QPI ports for high speed serial transfer between other processors. Each port consists of two uni-directional links (for transmit and receive). A differential signaling scheme is utilized, which consists of opposite-polarity (DP, DN) signal pairs.

2.2.5 Platform Environmental Control Interface (PECI)

PECI is an Intel proprietary interface that provides a communication channel between Intel processors and chipset components to external system management logic and thermal monitoring devices. The processor contains a Digital Thermal Sensor (DTS) that reports a relative die temperature as an offset from Thermal Control Circuit (TCC) activation temperature. Temperature sensors located throughout the die are implemented as analog-to-digital converters calibrated at the factory. PECI provides an interface for external devices to read processor temperature, perform processor manageability functions, and manage processor interface tuning and diagnostics.

The PECI interface operates at a nominal voltage set by V_{CCPECI} . The set of DC electrical specifications shown in [PECI DC Specifications](#) on page 38 is used with devices normally operating from a V_{CCPECI} interface supply.

Input Device Hysteresis

The PECI client and host input buffers must use a Schmitt-triggered input design for improved noise immunity. Please refer to the following image and [PECI DC Specifications](#) on page 38.

Figure 1. Input Device Hysteresis

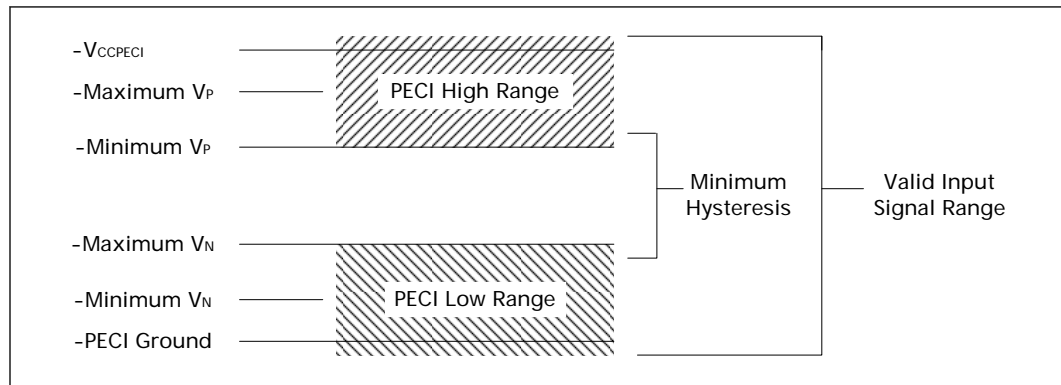



2.2.6 System Reference Clocks (BCLK{0/1}_DP, BCLK{0/1}_DN)

The processor Core, processor Uncore, Intel® QuickPath Interconnect link, PCI Express* and DDR4 memory interface frequencies) are generated from BCLK{0/1}_DP and BCLK{0/1}_DN signals. There is no direct link between core frequency and Intel QuickPath Interconnect link frequency (e.g., no core frequency to Intel QuickPath Interconnect multiplier). The processor maximum core frequency, Intel QuickPath Interconnect link frequency and DDR memory frequency are set during manufacturing. It is possible to override the processor core frequency setting using software (see the *Intel® 64 and IA-32 Architectures Software Developer's Manuals*). This permits operation at lower core frequencies than the factory set maximum core frequency.

The processor core frequency is configured during reset by using values stored within the device during manufacturing. The stored value sets the lowest core multiplier at which the particular processor can operate. If higher speeds are desired, the appropriate ratio can be configured via the IA32_PERF_CTL MSR (MSR 199h); Bits [15:0]. For details of operation at core frequencies lower than the maximum rated processor speed, refer to the *Intel® 64 and IA-32 Architectures Software Developer's Manuals*.

Clock multiplying within the processor is provided by the internal phase locked loop (PLL), which requires a constant frequency BCLK{0/1}_DP, BCLK{0/1}_DN input, with exceptions for spread spectrum clocking. DC specifications for the BCLK{0/1}_DP, BCLK{0/1}_DN inputs are provided in [Processor Asynchronous Sideband DC Specifications](#) on page 42. These specifications must be met while also meeting the associated signal quality specifications outlined in [Signal Quality](#) on page 45.

2.2.7 JTAG and Test Access Port (TAP) Signals

Due to the voltage levels supported by other components in the JTAG and Test Access Port (TAP) logic, Intel recommends the processor be first in the TAP chain, followed by any other components within the system. Please refer to the *Intel® Xeon® Processor E5-1600 and E5-2600 v3 Product Family Boundary Scan Description Language (BSDL)* file more details. A translation buffer should be used to connect to the rest of the chain unless one of the other components is capable of accepting an input of the appropriate voltage. Two copies of each signal may be required with each driving a different voltage level.

2.2.8 Processor Sideband Signals

The Intel® Xeon® processor E5-1600 and E5-2600 v3 product families includes asynchronous sideband signals that provide asynchronous input, output or I/O signals between the processor and the platform or Platform Controller Hub. Details can be found in [Table 7](#) on page 23.

All Processor Asynchronous Sideband input signals are required to be asserted/de-asserted for a defined number of BCLKs in order for the processor to recognize the proper signal state, these are outlined in [Processor Asynchronous Sideband DC Specifications](#) on page 42 (DC specifications). Refer to [Signal Quality](#) on page 45 for applicable signal integrity specifications.



2.2.9 Power, Ground and Sense Signals

Processors also include various other signals, including power / ground and sense points. Details can be found in [Table 7](#) on page 23.

Power and Ground Lands

All V_{CCD} , V_{CCIN} , and V_{CCIO_IN} , and V_{CCPECI} lands must be connected to their respective processor power planes, while all V_{SS} lands must be connected to the system ground plane.

For clean on-chip power distribution, processors include lands for all required voltage supplies. These are listed in the following table.

Table 3. Power and Ground Lands

| Power and Ground Lands | Number of Lands | Comments |
|--------------------------------|-----------------|---|
| V_{CCIN} | 173 | Each V_{CCIN} land must be supplied with the voltage determined by the SVID Bus signals. Table 5 on page 21 defines the voltage level associated with each core SVID pattern. Table 15 on page 34 and Figure 4 on page 35 represent V_{CCIN} static and transient limits. |
| V_{CCD_01} V_{CCD_23} | 56 | Each V_{CCD} land is connected to a switchable 1.20 V supply, provide power to the processor DDR4 interface. V_{CCD} is also controlled by the SVID Bus. V_{CCD} is the generic term for V_{CCD_01} and V_{CCD_23} . |
| V_{CCIO_IN} | 1 | IO voltage supply input |
| V_{CCPECI} | 1 | Power supply for PECl. |
| V_{SS} | 631 | Ground |

Decoupling Guidelines

Due to its large number of transistors and high internal clock speeds, the Intel® Xeon® processor E5-1600 and E5-2600 v3 product families is capable of generating large current swings between low and full power states. This may cause voltages on power planes to sag below their minimum values if bulk decoupling is not adequate. Large electrolytic bulk capacitors (CBULK), help maintain the output voltage during current transients, for example coming out of an idle condition. Care must be taken in the baseboard design to ensure that the voltages provided to the processor remain within the specifications listed in [Table 13](#) on page 31. Failure to do so can result in timing violations or reduced lifetime of the processor.

Voltage Identification (VID)

The reference voltage or the VID setting is set via the SVID communication bus between the processor and the voltage regulator controller chip. The VID settings are the nominal voltages to be delivered to the processor's V_{CCIN} lands. [Table 5](#) on page 21 specifies the reference voltage level corresponding to the VID value transmitted over serial VID. The VID codes will change due to temperature and/or current load changes in order to minimize the power and to maximize the performance of the part. The specifications are set so that a voltage regulator can operate with all supported frequencies.

Individual processor VID values may be calibrated during manufacturing such that two processor units with the same core frequency may have different default VID settings.



The processor uses voltage identification signals to support automatic selection of V_{CCIN} power supply voltage. If the processor socket is empty (SKTOCC_N high), or a "not supported" response is received from the SVID bus, then the voltage regulation circuit cannot supply the voltage that is requested, the voltage regulator must disable itself or not power on. Vout MAX register (30h) is programmed by the processor to set the maximum supported VID code and if the programmed VID code is higher than the VID supported by the VR, then VR will respond with a "not supported" acknowledgment.

SVID Commands

The processor provides the ability to operate while transitioning to a new VID setting and its associated processor voltage rail (V_{CCIN}). This is represented by a DC shift. It should be noted that a low-to-high or high-to-low voltage state change may result in as many VID transitions as necessary to reach the target voltage. Transitions above the maximum specified VID are not supported. The processor supports the following VR commands:

- SetVID_Fast (20 mV/ μ s)
- SetVID_Slow (5 mV/ μ s)
- Slew Rate Decay (downward voltage only and it's a function of the output capacitance's time constant) commands. Table 5 on page 21 includes SVID step sizes and DC shift ranges. Minimum and maximum voltages must be maintained as shown in Table 13 on page 31.

The VRM or EVRD utilized must be capable of regulating its output to the value defined by the new VID.

Power source characteristics must be guaranteed to be stable whenever the supply to the voltage regulator is stable.

SetVID Fast Command

The SetVID_Fast command contains the target VID in the payload byte. The range of voltage is defined in the VID table. The VR should ramp to the new VID setting with a fast slew rate as defined in the slew rate data register. It is minimum of 20 mV/ μ s, depending on the amount of decoupling capacitance.

The SetVID_Fast command is preemptive. The VR interrupts its current processes and moves to the new VID. The SetVID_Fast command operates on 1 VR address at a time. This command is used in the processor for package C6 fast exit.

SetVID Slow

The SetVID_Slow command contains the target VID in the payload byte. The range of voltage is defined in the VID table. The VR should ramp to the new VID setting with a "slow" slew rate as defined in the slow slew rate data register. The SetVID_Slow is nominally 4x slower than the SetVID_Fast slew rate.

The SetVID_Slow command is preemptive, the VR interrupts its current processes and moves to the new VID. This is the instruction used for normal P-state voltage change. This command is used in the processor for the Intel Enhanced SpeedStep Technology transitions.



SetVID Decay

The SetVID_Decay command is the slowest of the DVID transitions. It is normally used for VID down transitions. The VR does not control the slew rate, the output voltage declines with the output load current only.

The SetVID_Decay command is preemptive, the VR interrupts its current processes and moves to the new VID. This command is used in the processor for package C6 entry, allowing capacitor discharge by the leakage, thus saving energy. This command is normally used in VID down direction in the processor package C6 entry.

SVID Power State Functions: SetPS

The processor has three power state functions and these will be set seamlessly via the SVID bus using the SetPS command. Based on the power state command, the SetPS commands sends information to VR controller to configure the VR to improve efficiency, especially at light loads. For example, typical power states are:

- PS0(00h): Represents full power or active mode
- PS1(01h): Represents a light load 5A to 20A
- PS2(02h): Represents a very light load <5A

Note: In PS2 some CPUs can have idle or leakage currents up to 20A. the MBVR must handle high idle currents if they are present even in PS2 condition.

The VR may change its configuration to meet the processor's power needs with greater efficiency. For example, it may reduce the number of active phases, transition from CCM (Continuous Conduction Mode) to DCM (Discontinuous Conduction Mode) mode, reduce the switching frequency or pulse skip, or change to asynchronous regulation. For example, typical power states are 00h = run in normal mode; a command of 01h = shed phases mode, and an 02h = pulse skip.

The VR may reduce the number of active phases from PS(00h) to PS(01h) or PS(00h) to PS(02h) for example. There are multiple VR design schemes that can be used to maintain a greater efficiency in these different power states, please work with your VR controller suppliers for optimizations.

If a power state is not supported by the controller, the slave should acknowledge the SetPS command and enter the lowest power state that is supported.

If the VR is in a low power state and receives a SetVID command moving the VID up then the VR exits the low power state to normal mode (PS0) to move the voltage up as fast as possible. The processor must re-issue low power state (PS1 or PS2) command if it is in a low current condition at the new higher voltage. See the figure below for VR power state transitions.

Figure 2. VR Power State Transitions

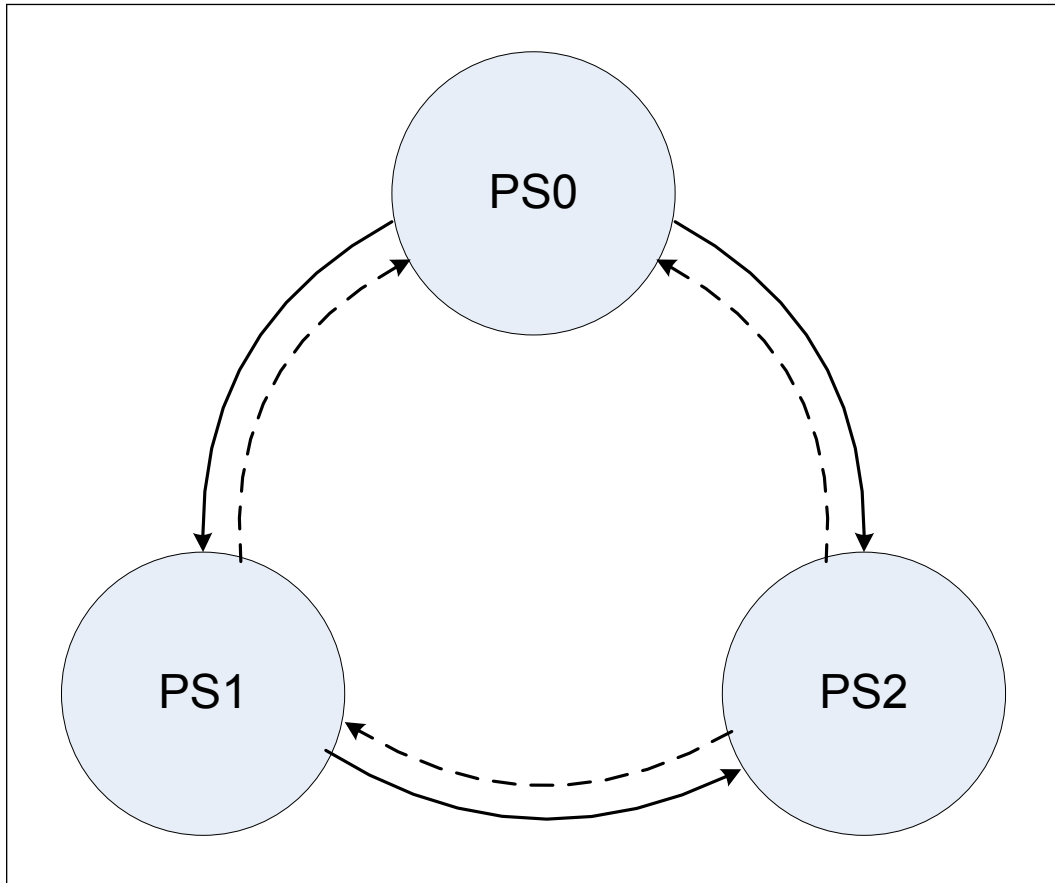

SVID Voltage Rail Addressing

The processor addresses 3 different voltage rail control segments within VR12.5 (V_{CCIN} , V_{CCD_01} , and V_{CCD_23}). The SVID data packet contains a 4-bit addressing code:

Table 4. SVID Address Usage

| PWM Address (HEX) | Intel® Xeon® Processor E5-1600 and E5-2600 v3 Product Families |
|--|--|
| 00 | V_{CCIN} |
| 01 | NA |
| 02 | V_{CCD_01} |
| 03 | +1 not used |
| 04 | V_{CCD_23} |
| 05 | +1 not used |
| <i>Note:</i> <ol style="list-style-type: none"> 1. Check with VR vendors for determining the physical address assignment method for their controllers. 2. VR addressing is assigned on a per voltage rail basis. 3. Dual VR controllers will have two addresses with the lowest order address, always being the higher phase count. | |
| <i>continued...</i> | |



| | |
|--|---|
| PWM Address (HEX) | Intel® Xeon® Processor E5-1600 and E5-2600 v3 Product Families |
| 4. For future platform flexibility, the VR controller should include an address offset, as shown with +1 not used. | |

Table 5. VR12.5 Reference Code Voltage Identification (VID) Table

| HEX | VCCIN | HEX | VCCIN | HEX | VCCIN | HEX | VCCIN | HEX | VCCIN | HEX | VCCIN |
|---------------------|-------|-----|-------|-----|-------|-----|-------|-----|-------|-----|-------|
| 00 | 0.00 | 55 | 1.34 | 78 | 1.69 | 9B | 2.04 | BE | 2.39 | E1 | 2.74 |
| 33 | 1.00 | 56 | 1.35 | 79 | 1.70 | 9C | 2.05 | BF | 2.40 | E2 | 2.75 |
| 34 | 1.01 | 57 | 1.36 | 7A | 1.71 | 9D | 2.06 | C0 | 2.41 | E3 | 2.76 |
| 35 | 1.02 | 58 | 1.37 | 7B | 1.72 | 9E | 2.07 | C1 | 2.42 | E4 | 2.77 |
| 36 | 1.03 | 59 | 1.38 | 7C | 1.73 | 9F | 2.08 | C2 | 2.43 | E5 | 2.78 |
| 37 | 1.04 | 5A | 1.39 | 7D | 1.74 | A0 | 2.09 | C3 | 2.44 | E6 | 2.79 |
| 38 | 1.05 | 5B | 1.40 | 7E | 1.75 | A1 | 2.10 | C4 | 2.45 | E7 | 2.80 |
| 39 | 1.06 | 5C | 1.41 | 7F | 1.76 | A2 | 2.11 | C5 | 2.46 | E8 | 2.81 |
| 3A | 1.07 | 5D | 1.42 | 80 | 1.77 | A3 | 2.12 | C6 | 2.47 | E9 | 2.82 |
| 3B | 1.08 | 5E | 1.43 | 81 | 1.78 | A4 | 2.13 | C7 | 2.48 | EA | 2.83 |
| 3C | 1.09 | 5F | 1.44 | 82 | 1.79 | A5 | 2.14 | C8 | 2.49 | EB | 2.84 |
| 3D | 1.10 | 60 | 1.45 | 83 | 1.80 | A6 | 2.15 | C9 | 2.50 | EC | 2.85 |
| 3E | 1.11 | 61 | 1.46 | 84 | 1.81 | A7 | 2.16 | CA | 2.51 | ED | 2.86 |
| 3F | 1.12 | 62 | 1.47 | 85 | 1.82 | A8 | 2.17 | CB | 2.52 | EE | 2.87 |
| 40 | 1.13 | 63 | 1.48 | 86 | 1.83 | A9 | 2.18 | CC | 2.53 | EF | 2.88 |
| 41 | 1.14 | 64 | 1.49 | 87 | 1.84 | AA | 2.19 | CD | 2.54 | F0 | 2.89 |
| 42 | 1.15 | 65 | 1.50 | 88 | 1.85 | AB | 2.20 | CE | 2.55 | F1 | 2.90 |
| 43 | 1.16 | 66 | 1.51 | 89 | 1.86 | AC | 2.21 | CF | 2.56 | F2 | 2.91 |
| 44 | 1.17 | 67 | 1.52 | 8A | 1.87 | AD | 2.22 | D0 | 2.57 | F3 | 2.92 |
| 45 | 1.18 | 68 | 1.53 | 8B | 1.88 | AE | 2.23 | D1 | 2.58 | F4 | 2.93 |
| 46 | 1.19 | 69 | 1.54 | 8C | 1.89 | AF | 2.24 | D2 | 2.59 | F5 | 2.94 |
| 47 | 1.20 | 6A | 1.55 | 8D | 1.90 | B0 | 2.25 | D3 | 2.60 | F6 | 2.95 |
| 48 | 1.21 | 6B | 1.56 | 8E | 1.91 | B1 | 2.26 | D4 | 2.61 | F7 | 2.96 |
| 49 | 1.22 | 6C | 1.57 | 8F | 1.92 | B2 | 2.27 | D5 | 2.62 | F8 | 2.97 |
| 4A | 1.23 | 6D | 1.58 | 90 | 1.93 | B3 | 2.28 | D6 | 2.63 | F9 | 2.98 |
| 4B | 1.24 | 6E | 1.59 | 91 | 1.94 | B4 | 2.29 | D7 | 2.64 | FA | 2.99 |
| 4C | 1.25 | 6F | 1.60 | 92 | 1.95 | B5 | 2.30 | D8 | 2.65 | FB | 3.00 |
| 4D | 1.26 | 70 | 1.61 | 93 | 1.96 | B6 | 2.31 | D9 | 2.66 | FC | 3.01 |
| 4E | 1.27 | 71 | 1.62 | 94 | 1.97 | B7 | 2.32 | DA | 2.67 | FD | 3.02 |
| 4F | 1.28 | 72 | 1.63 | 95 | 1.98 | B8 | 2.33 | DB | 2.68 | FE | 3.03 |
| 50 | 1.29 | 73 | 1.64 | 96 | 1.99 | B9 | 2.34 | DC | 2.69 | FF | 3.04 |
| 51 | 1.30 | 74 | 1.65 | 97 | 2.00 | BA | 2.35 | DD | 2.70 | | |
| <i>continued...</i> | | | | | | | | | | | |



| HEX | VCCIN | HEX | VCCIN | HEX | VCCIN | HEX | VCCIN | HEX | VCCIN | HEX | VCCIN |
|-----|-------|-----|-------|-----|-------|-----|-------|-----|-------|-----|-------|
| 52 | 1.31 | 75 | 1.66 | 98 | 2.01 | BB | 2.36 | DE | 2.71 | | |
| 53 | 1.320 | 76 | 1.67 | 99 | 2.02 | BC | 2.37 | DF | 2.72 | | |
| 54 | 1.33 | 77 | 1.68 | 9A | 2.03 | BD | 2.38 | E0 | 2.73 | | |

Note:

- 00h = Off State
- VID Range HEX 01-32 are not used by the Intel® Xeon® processor E5-1600 and E5-2600 v3 product families
- For VID Ranges supported see [Table 13](#) on page 31
- V_{CCD} is a fixed voltage of 1.20V

Reserved or Unused Signals

All Reserved (RSVD) signals must not be connected. Connection of these signals to V_{CCIN}, V_{CCD}, V_{SS}, or to any other signal (including each other) can result in component malfunction or incompatibility with future processors.

For reliable operation, always connect unused inputs or bi-directional signals to an appropriate signal level. Unused active high inputs should be connected through a resistor to ground (V_{SS}). Unused outputs maybe left unconnected; however, this may interfere with some Test Access Port (TAP) functions, complicate debug probing, and prevent boundary scan testing. A resistor must be used when tying bi-directional signals to power or ground. When tying any signal to power or ground, a resistor will also allow for system testability. Resistor values should be within ± 20% of the impedance of the baseboard trace.

2.2.10 Reserved or Unused Signals

All Reserved (RSVD) signals must not be connected. Connection of these signals to V_{CCIN}, V_{CCD}, V_{SS}, or to any other signal (including each other) can result in component malfunction or incompatibility with future processors.

For reliable operation, always connect unused inputs or bi-directional signals to an appropriate signal level. Unused active high inputs should be connected through a resistor to ground (V_{SS}). Unused outputs maybe left unconnected; however, this may interfere with some Test Access Port (TAP) functions, complicate debug probing, and prevent boundary scan testing. A resistor must be used when tying bi-directional signals to power or ground. When tying any signal to power or ground, a resistor will also allow for system testability. Resistor values should be within ± 20% of the impedance of the baseboard trace.

2.3 Signal Group Summary

Signals are grouped by buffer type and similar characteristics as listed in the following table. The buffer type indicates which signaling technology and specifications apply to the signals.

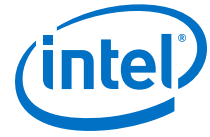

Table 6. Signal Description Buffer Types

| Signal | Description |
|---------------------------------|--|
| Analog | Analog reference or output. May be used as a threshold voltage or for buffer compensation |
| Asynchronous ¹ | Signal has no timing relationship with any system reference clock. |
| CMOS | CMOS buffers: 1.05V |
| DDR4 | buffers: 1.2V |
| DMI2 | Direct Media Interface Gen 2 signals. These signals are compatible with PCI Express* 2.0 and 1.0 Signaling Environment AC Specifications. |
| Intel® QPI | Current-mode 9.6 GT/s, 8.0 GT/s, and 6.4 GT/s, forwarded-clock Intel QuickPath Interconnect signaling |
| Open Drain CMOS | Open Drain CMOS (ODCMOS) buffers: 1.05V tolerant |
| PCI Express* | PCI Express* interface signals. These signals are compatible with PCI Express 3.0 Signaling Environment AC Specifications and are AC coupled. The buffers are not 3.3-V tolerant. Refer to the PCIe specification. |
| Reference | Voltage reference signal. |
| SSTL | Source Series Terminated Logic (JEDEC SSTL_15) |
| <i>Note:</i> | |
| 1. Qualifier for a buffer type. | |

Table 7. Signal Groups

| Differential/Single Ended | Buffer Type | Signal |
|------------------------------|-------------|---|
| DDR4 Reference Clocks | | |
| Differential | SSTL Output | DDR{0/1/2/3}_CLK_D[N/P][3:0] |
| DDR4 Command Signals | | |
| Single-ended | SSTL Output | DDR{0/1/2/3}_ACT_N DDR{0/1/2/3}_BA[1:0] DDR{0/1/2/3}_BG[1:0] DDR{0/1/2/3}_MA[17] DDR{0/1/2/3}_MA[16]/_RAS_N DDR{0/1/2/3}_MA[15]/_CAS_N DDR{0/1/2/3}_MA[14]/_WE_N DDR{0/1/2/3}_MA[13:0] DDR{0/1/2/3}_PAR |
| DDR4 Control Signals | | |
| Single-ended | SSTL Output | DDR{0/1/2/3}_CS_N[9:8] DDR{0/1/2/3}CS_N[7]/CID[4] DDR{0/1/2/3}CS_N[6]/CID[3] DDR{0/1/2/3}_CS_N[5:4] DDR{0/1/2/3}CS_N[3]/CID[1] DDR{0/1/2/3}CS_N[2]/CID[0] DDR{0/1/2/3}_CS_N[1:0] DDR{0/1/2/3}_CID[2] DDR{0/1/2/3}_ODT[5:0] DDR{0/1/2/3}_CKE[5:0] |
| <i>continued...</i> | | |



| Differential/Single Ended | Buffer Type | Signal |
|---|---|--|
| DDR4 Data Signals | | |
| Differential | SSTL Input/Output | DDR{0/1/2/3}_DQS_D[N/P][17:0] |
| Single ended | SSTL Input/Output | DDR{0/1/2/3}_DQ[63:0] DDR{0/1/2/3}_ECC[7:0] |
| DDR4 Miscellaneous Signals | | |
| Single ended | SSTL Input | DDR{0/1/2/3}_ALERT_N |
| | CMOS Input <i>Note:</i> Input voltage from platform cannot exceed 1.08V max. | DRAM_PWR_OK_C01 DRAM_PWR_OK_C23 |
| | CMOS 1.2V Output | DDR_RESET_C{01/23}_N |
| | Open Drain CMOS Input/Output | DDR_SCL_C01 DDR_SCL_C23 DDR_SDA_C01 DDR_SDA_C23 |
| | DC Output | DDR01_VREF DDR23_VREF |
| PCI Express* Port 1, 2, & 3 Signals | | |
| Differential | PCI Express* Input | PE1A_RX_D[N/P][3:0] PE1B_RX_D[N/P][7:4] PE2A_RX_D[N/P][3:0] PE2B_RX_D[N/P][7:4] PE2C_RX_D[N/P][11:8] PE2D_RX_D[N/P][15:12] PE3A_RX_D[N/P][3:0] PE3B_RX_D[N/P][7:4] PE3C_RX_D[N/P][11:8] PE3D_RX_D[N/P][15:12] |
| Differential | PCI Express* Output | PE1A_TX_D[N/P][3:0] PE1B_TX_D[N/P][7:4] PE2A_TX_D[N/P][3:0] PE2B_TX_D[N/P][7:4] PE2C_TX_D[N/P][11:8] PE2D_TX_D[N/P][15:12] PE3A_TX_D[N/P][3:0] PE3B_TX_D[N/P][7:4] PE3C_TX_D[N/P][11:8] PE3D_TX_D[N/P][15:12] |
| PCI Express* Miscellaneous Signals | | |
| Single ended | Open Drain CMOS Input/Output | PE_HP_SCL |
| | | PE_HP_SDA |
| DMI2/PCI Express* Signals | | |
| Differential | DMI2 Input | DMI_RX_D[N/P][3:0] |
| | DMI2 Output | DMI_TX_D[N/P][3:0] |
| Intel® QuickPath Interconnect (Intel® QPI) Signals | | |
| <i>continued...</i> | | |



| Differential/Single Ended | Buffer Type | Signal |
|--|------------------------------|--|
| Differential | Intel® QPI Input | QPI{0/1}_DRX_D[N/P][19:0] QPI{0/1}_CLKRX_D[N/P] |
| | Intel® QPI Output | QPI{0/1}_DTX_D[N/P][19:0] QPI{0/1}_CLKTX_D[N/P] |
| Platform Environmental Control Interface (PECI) | | |
| Single ended | PECI Input/Output | PECI |
| System Reference Clock (BCLK{0/1}) | | |
| Differential | CMOS 1.05V Input | BCLK{0/1}_D[N/P] |
| JTAG & TAP Signals | | |
| Single ended | CMOS 1.05V Input | TCK TDI TMS TRST_N |
| | CMOS 1.05V Input/Output | PREQ_N |
| | CMOS 1.05V Output | PRDY_N |
| | Open Drain CMOS Input/Output | BPM_N[7:0] |
| | Open Drain CMOS Output | TDO |
| Serial VID Interface (SVID) Signals | | |
| Single ended | CMOS 1.05V Input | SVIDALERT_N |
| | Open Drain CMOS Input/Output | SVIDDATA |
| | Open Drain CMOS Output | SVIDCLK |
| Processor Asynchronous Sideband Signals | | |
| Single ended | CMOS 1.05V Input | BIST_ENABLE BMCINIT DEBUG_EN_N FRMAGENT PWRGOOD PMSYNC RESET_N SAFE_MODE_BOOT SOCKET_ID[1:0] TXT_AGENT TXT_PLTEN |
| | CMOS 1.05V Output | FIVR_FAULT |
| | Open Drain CMOS Input/Output | CATERR_N MEM_HOT_C01_N MEM_HOT_C23_N MSMI_N PM_FAST_WAKE_N PROCHOT_N |
| | Open Drain CMOS Output | ERROR_N[2:0] THERMTRIP_N |
| Miscellaneous Signals | | |
| <i>continued...</i> | | |



| Differential/Single Ended | Buffer Type | Signal |
|---|------------------|---|
| | CMOS 1.05V Input | EAR_N |
| | Output | SKTOCC_N |
| Power/Other Signals | | |
| | Power / Ground | V _{CCIN} , V _{CCD_01} , V _{CCD_23} , V _{VCCIO_IN} , V _{VCCPECL} , V _{VSS} |
| | Sense Points | VCCIN_SENSE VSS_VCCIN_SENSE |
| <i>Note:</i> 1. Refer to "Signal Descriptions" for signal description details. 2. DDR{0/1/2/3} refers to DDR4 Channel 0, DDR4 Channel 1, DDR4 Channel 2 and DDR4 Channel 3. | | |

Table 8. Signals with On-Die Weak PU/PD

| Signal Name | Pull Up/Pull Down | Rail | Value | Units |
|----------------|-------------------|----------|--------|-------|
| BIST_ENABLE | Pull Up | VCCIO_IN | 5K-15K | Ω |
| BMCINIT | Pull Down | VSS | 5K-15K | Ω |
| DEBUG_EN_N | Pull Up | VCCIO_IN | 5K-15K | Ω |
| EAR_N | Pull Up | VCCIO_IN | 5K-15K | Ω |
| FRMAGENT | Pull Down | VSS | 5K-15K | Ω |
| PM_FAST_WAKE_N | Pull Up | VCCIO_IN | 5K-15K | Ω |
| PREQ_N | Pull Up | VCCIO_IN | 5K-15K | Ω |
| SAFE_MODE_BOOT | Pull Down | VSS | 5K-15K | Ω |
| SOCKET_ID[1:0] | Pull Down | VSS | 5K-15K | Ω |
| TCK | Pull Down | VSS | 5K-15K | Ω |
| TDI | Pull Up | VCCIO_IN | 5K-15K | Ω |
| TMS | Pull Up | VCCIO_IN | 5K-15K | Ω |
| TRST_N | Pull Up | VCCIO_IN | 5K-15K | Ω |
| TXT_AGENT | Pull Down | VSS | 5K-15K | Ω |
| TXT_PLTEN | Pull Up | VCCIO_IN | 5K-15K | Ω |

2.4 Power-On Configuration (POC) Options

Several configuration options can be configured by hardware. The processor samples its hardware configuration at reset, on the active-to-inactive transition of RESET_N, or upon assertion of PWRGOOD (inactive-to-active transition). For specifics on these options, please refer to the table below.

The sampled information configures the processor for subsequent operation. These configuration options cannot be changed except by another reset transition of the latching signal (RESET_N or PWRGOOD).



Table 9. Power-On Configuration Option Lands

| Configuration Option | Land Name | Notes |
|--|----------------|-------|
| Output tri state | PROCHOT_N | 1 |
| Execute BIST (Built-In Self Test) | BIST_ENABLE | 2 |
| Enable Service Processor Boot Mode | BMCINIT | 3 |
| Power-up Sequence Halt | EAR_N | 3 |
| Enable Intel® Trusted Execution Technology (Intel® TXT) Platform | TXT_PLTEN | 3 |
| Enable Bootable Firmware Agent | FRMAGENT | 3 |
| Enable Intel Trusted Execution Technology (Intel TXT) Agent | TXT_AGENT | 3 |
| Enable Safe Mode Boot | SAFE_MODE_BOOT | 3 |
| Configure Socket ID | SOCKET_ID[1:0] | 3 |
| Enables debug from cold boot | DEBUG_EN_N | 3 |
| <i>Note:</i> <ol style="list-style-type: none"> Output tri-state option enables Fault Resilient Booting (FRB), for FRB details see the Fault Resilient Booting (FRB) Section. The signal used to latch PROCHOT_N for enabling FRB mode is RESET_N. BIST_ENABLE is sampled at RESET_N de-assertion This signal is sampled after PWRGOOD assertion. | | |

2.5 Fault Resilient Booting (FRB)

The Intel® Xeon® processor v3 product families supports both socket and core level Fault Resilient Booting (FRB), which provides the ability to boot the system as long as there is one processor functional in the system. One limitation to socket level FRB is that the system cannot boot if the legacy socket that connects to an active PCH becomes unavailable since this is the path to the system BIOS. See the table below for a list of output tri-state FRB signals.

Socket level FRB will tri-state processor outputs via the PROCHOT_N signal. Assertion of the PROCHOT_N signal through RESET_N de-assertion will tri-state processor outputs. Note, that individual core disabling is also supported for those cases where disabling the entire package is not desired.

The Intel® Xeon® processor v3 product families extends the FRB capability to the core granularity by maintaining a register in the Uncore so that BIOS or another entity can disable one or more specific processor cores.

Table 10. Fault Resilient Booting (Output Tri-State) Signals

| Output Tri-State Signal Groups | Signals |
|--------------------------------|--|
| Intel QPI | QPI0_CLKTX_DN[1:0] QPI0_CLKTX_DP[1:0] QPI0_DTX_DN[19:00] QPI0_DTX_DP[19:00] QPI1_CLKTX_DN[1:0] QPI1_CLKTX_DP[1:0] QPI1_DTX_DN[19:00] |
| <i>continued...</i> | |



| Output Tri-State Signal Groups | Signals |
|--------------------------------|--|
| | QPI1_DTX_DP[19:00] |
| PCI Express* | PE1A_TX_DN[3:0] PE1A_TX_DP[3:0] PE1B_TX_DN[7:4] PE1B_TX_DP[7:4] PE2A_TX_DN[3:0] PE2A_TX_DP[3:0] PE2B_TX_DN[7:4] PE2B_TX_DP[7:4] PE2C_TX_DN[11:8] PE2C_TX_DP[11:8] PE2D_TX_DN[15:12] PE2D_TX_DP[15:12] PE3A_TX_DN[3:0] PE3A_TX_DP[3:0] PE3B_TX_DN[7:4] PE3B_TX_DP[7:4] PE3C_TX_DN[11:8] PE3C_TX_DP[11:8] PE3D_TX_DN[15:12] PE3D_TX_DP[15:12] PE_HP_SCL PE_HP_SDA |
| DMI2 | DMI_TX_DN[3:0] DMI_TX_DP[3:0] |
| SMBus | DDR_SCL_C01 DDR_SDA_C01 DDR_SCL_C23 DDR_SDA_C23 |
| Processor Sideband | CATERR_N ERROR_N[2:0] BPM_N[7:0] PRDY_N THERMTRIP_N PROCHOT_N PECI MEM_HOT_C01_N MEM_HOT_C23_N PM_FAST_WAKE_N FIVR_FAULT |
| SVID | SVIDCLK SVIDDATA |

2.6 Mixing Processors

Intel supports and validates two configurations only in which all processors operate with the same Intel® QuickPath Interconnect frequency, core frequency, power segment, and have the same internal cache sizes. Mixing components operating at different internal clock frequencies is not supported and will not be validated by Intel. Combining processors from different power segments is also not supported.



Note: All processors within a system must run at a common maximum non-Turbo ratio. The system BIOS may be required to program the FLEX_RATIO register if mixed frequency processors are populated.

Not all operating systems can support dual processors with mixed frequencies. Mixing processors of different steppings but the same model (as per CPUID instruction) is supported, provided there is no more than one stepping delta between the processors, for example, S and S+1.

S and S+1 is defined as mixing of two CPU steppings in the same platform where one CPU is S (stepping) = CPUID.(EAX=01h):EAX[3:0], and the other is S+1 = CPUID.(EAX=01h):EAX[3:0]+1. The stepping ID is found in EAX[3:0] after executing the CPUID instruction with Function 01h. Details regarding the CPUID instruction are provided in the *Intel® 64 and IA-32 Architectures Software Developer's Manuals, Volume 2A: Instruction Set Reference, A-M*.

2.7 Flexible Motherboard Guidelines (FMB)

The Flexible Motherboard (FMB) guidelines are estimates of the maximum values the Intel® Xeon® processor v3 product families will have over certain time periods. The values are only estimates and actual specifications for future processors may differ. Processors may or may not have specifications equal to the FMB value in the foreseeable future. System designers should meet the FMB values to ensure their systems will be compatible with future processors.

2.8 Absolute Maximum and Minimum Ratings

The table below specifies absolute maximum and minimum ratings. At conditions outside functional operation condition limits, but within absolute maximum and minimum ratings, neither functionality nor long-term reliability can be expected. If a device is returned to conditions within functional operation limits after having been subjected to conditions outside these limits, but within the absolute maximum and minimum ratings, the device may be functional, but with its lifetime degraded depending on exposure to conditions exceeding the functional operation condition limits.

Although the processor contains protective circuitry to resist damage from Electro-Static Discharge (ESD), precautions should always be taken to avoid high static voltages or electric fields.

Table 11. Processor Absolute Minimum and Maximum Ratings

| Symbol | Parameter | Min | Max | Unit |
|--|---|------|------|------|
| V _{CCIN} | Processor input voltage with respect to V _{SS} | -0.3 | 1.98 | V |
| V _{CCD} | Processor IO supply voltage for DDR4 (standard voltage) with respect to V _{SS} | -0.3 | 1.35 | V |
| V _{CCIO_IN} | IO voltage supply input with respect to V _{SS} | -0.3 | 1.35 | V |
| V _{CCPECI} | Power supply for Peci with respect to V _{SS} | -0.3 | 1.35 | V |
| <i>Note:</i> | | | | |
| 1. For functional operation, all processor electrical, signal quality, mechanical, and thermal specifications must be satisfied. | | | | |
| continued... | | | | |



| Symbol | Parameter | Min | Max | Unit |
|---|-----------|-----|-----|------|
| 2. Overshoot and undershoot voltage guidelines for input, output, and I/O signals are outlined in Overshoot/Undershoot Tolerance on page 46. Excessive Overshoot or undershoot on any signal will likely result in permanent damage to the processor. | | | | |

Storage Conditions Specifications

Environmental storage condition limits define the temperature and relative humidity limits to which the device is exposed to while being stored in a Moisture Barrier Bag. The specified storage conditions are for component level prior to board attach (see notes in the table below for post board attach limits).

The table below specifies absolute maximum and minimum storage temperature limits which represent the maximum or minimum device condition beyond which damage, latent or otherwise, may occur. The table also specifies sustained storage temperature, relative humidity, and time-duration limits. These limits specify the maximum or minimum device storage conditions for a sustained period of time. At conditions outside sustained limits, but within absolute maximum and minimum ratings, quality and reliability may be affected.

Table 12. Storage Condition Ratings

| Symbol | Parameter | Min | Max | Unit |
|---|---|----------|-----|--------|
| T _{absolute storage} | The minimum/maximum device storage temperature beyond which damage (latent or otherwise) may occur when subjected to for any length of time. | -25 | 125 | °C |
| T _{sustained storage} | The minimum/maximum device storage temperature for a sustained period of time. | -5 | 40 | °C |
| T _{short term storage} | The ambient storage temperature (in shipping media) for a short period of time. | -20 | 85 | °C |
| RH _{sustained storage} | The maximum device storage relative humidity for a sustained period of time. | 60% @ 24 | | °C |
| Time _{sustained storage} | A prolonged or extended period of time; typically associated with sustained storage conditions Unopened bag, includes 6 months storage time by customer. | 0 | 30 | months |
| Time _{short term storage} | A short period of time (in shipping media). | 0 | 72 | hours |
| <p><i>Note:</i></p> <ol style="list-style-type: none"> Storage conditions are applicable to storage environments only. In this scenario, the processor must not receive a clock, and no lands can be connected to a voltage bias. Storage within these limits will not affect the long-term reliability of the device. For functional operation, please refer to the processor case temperature specifications. These ratings apply to the Intel component and do not include the tray or packaging. Failure to adhere to this specification can affect the long-term reliability of the processor. Non-operating storage limits post board attach: Storage condition limits for the component once attached to the application board are not specified. Intel does not conduct component level certification assessments post board attach given the multitude of attach methods, socket types and board types used by customers. Provided as general guidance only, Intel board products are specified and certified to meet the following temperature and humidity limits (Non-Operating Temperature Limit: -40C to 70C & Humidity: 50% to 90%, non condensing with a maximum wet bulb of 28°C). Device storage temperature qualification methods follow JEDEC High and Low Temperature Storage Life Standards: <i>JESD22-A119</i> (low temperature) and <i>JESD22-A103</i> (high temperature). | | | | |



2.9 DC Specifications

DC specifications are defined at the processor pads, unless otherwise noted.

DC specifications are only valid while meeting specifications for case temperature (TCASE specified in the *Intel® Xeon® Processor E5-1600 and E5-2600 v3 Product Families Thermal/Mechanical Specification and Design Guide (TMSDG)*), clock frequency, and input voltages. Care should be taken to read all notes associated with each specification.

2.9.1 Voltage and Current Specifications

Table 13. Voltage Specification

| Symbols | Parameter | Voltage Plane | Min | Nom | Max | Unit | Notes ¹ |
|---|--|-------------------|---------------------------|------|----------------------------|------|-----------------------|
| V _{CCIN} | Input to Integrated Voltage Regulator (Launch - FMB) | V _{CCIN} | 1.47 | 1.82 | 1.85 | V | 2, 3, 4, 5, 8, 10, 13 |
| V _{VID_STEP} (V _{CCIN} , V _{CCD}) | VID step size during a transition | | | 10.0 | | mV | 6 |
| V _{CCD} (V _{CCD_01} , V _{CCD_23}) | I/O Voltage for DDR4 (Standard Voltage) | V _{CCD} | 0.97*V _{CCD_NOM} | 1.2 | 1.044*V _{CCD_NOM} | V | 7, 9, 10, 11, 12 |

Note:

1. Unless otherwise noted, all specifications in this table apply to all processors. These specifications are based on final characterization.
2. These voltages are targets only. A variable voltage source should exist on systems in the event that a different voltage is required.
3. The V_{CCIN} voltage specification requirements are measured across the remote sense pin pairs (V_{CCIN_SENSE} and V_{SS_VCCIN_SENSE}) on the processor package. Voltage measurement should be taken with a DC to 100 MHz bandwidth oscilloscope limit (or DC to 20MHz for older model oscilloscopes), using a 1.5 pF maximum probe capacitance, and 1 MΩ minimum impedance. The maximum length of the ground wire on the probe should be less than 5 mm to ensure external noise from the system is not coupled in the scope probe.
4. Refer to [Table 15](#) on page 34 and corresponding [Figure 4](#) on page 35. The processor should not be subjected to any static V_{CCIN} level that exceeds the V_{CCIN_MAX} associated with any particular current. Failure to adhere to this specification can shorten processor lifetime.
5. Minimum V_{CCIN} and maximum I_{CCIN} are specified at the maximum processor case temperature (T_{CASE}) shown in the *Intel® Xeon® Processor E5-1600 and E5-2600 v3 Product Families Thermal/Mechanical Specification and Design Guide (TMSDG)*. I_{CCIN_MAX} is specified at the relative V_{CC_MAX} point on the V_{CCIN} load line. The processor is capable of drawing I_{CCIN_MAX} for up to 4 ms.
6. This specification represents the V_{CCIN} reduction or V_{CCIN} increase due to each VID transition. For Voltage Identification (VID) see [Voltage Identification \(VID\)](#) on page 17. AC timing requirements for VID transitions are included in [Figure 3](#) on page 32.
7. Baseboard bandwidth is limited to 20 MHz.
8. FMB is the flexible motherboard guidelines. See [Flexible Motherboard Guidelines \(FMB\)](#) on page 29 for details.
9. DC + AC + Ripple = Total Tolerance
10. For SVID Power State Functions (SetPS) see [SVID Power State Functions: SetPS](#) on page 19.
11. V_{CCD} tolerance at processor pins. Required in order to meet +/-5% tolerance at processor die.
12. The V_{CCD01}, V_{CCD23} voltage specification requirements are measured across vias on the platform. Choose V_{CCD01} or V_{CCD23} vias close to the socket and measure with a DC to 100MHz bandwidth oscilloscope limit (or DC to 20 MHz for older model oscilloscopes), using 1.5 pF maximum probe capacitance, and 1M ohm minimum impedance. The maximum length of the ground wire on the probe should be less than 5 mm to ensure external noise from the system is not coupled in the scope probe.
13. V_{CCIN} has a V_{boot} setting of 0.0V and is not included in the PWRGOOD indication.
14. Nominal voltage for future processor drop-in compatibility is 0.95V.

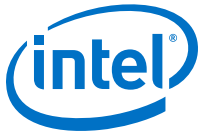

Figure 3. Serial VID Interface (SVID) Signals Clock Timings

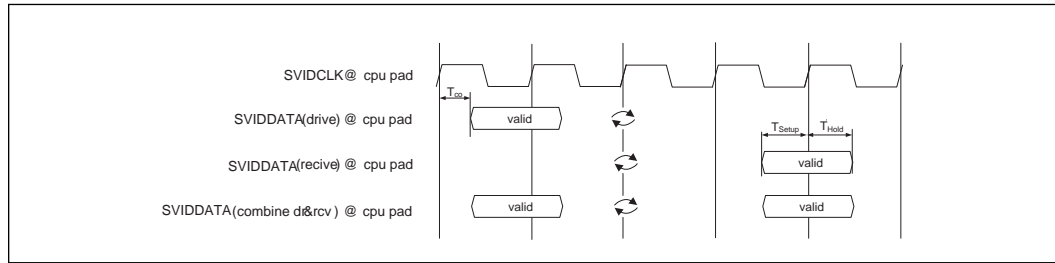
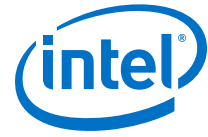

Table 14. CPU Power Rails Load Specification

| Segment | TDP | ICCN_MAX @ VCCIN(A) | ICC_MAX @ VCCIO_IN (A) | ICC_MAX @ VCCPECI (A) | ICCD01_MAX (A) ⁵ | ICCD23_MAX (A) ⁵ | ICCN_TDC ³ @ VCCIN(A) | ICC_TDC ³ @ VCCIO_IN(A) | ICC_TDC ³ @ VCCPECI(A) | ICCD01_TDC (A) ⁵ | ICCD23_TDC ³ (A) ⁵ | Pmax ⁴ @ VCCIN(W) | Pmax_Package ⁴ (W) | Notes ¹ |
|---------------------|-------------------|---------------------|------------------------|-----------------------|-----------------------------|-----------------------------|----------------------------------|------------------------------------|-----------------------------------|-----------------------------|--|------------------------------|-------------------------------|--------------------|
| Segment Optimized | 145W 18-Core | 176 | 0.1 | 0.001 | 1.4 (2.45) | 1.4 (2.45) | 83 | 0.02 | 0.001 | 0.8 (2.2) | 0.8 (2.2) | 288 | 290 | 2, 4 |
| | 135W 16-Core | 162 | 0.1 | 0.001 | 1.4 (2.45) | 1.4 (2.45) | 76 | 0.02 | 0.001 | 0.8 (2.2) | 0.8 (2.2) | 267 | 270 | 2, 4 |
| | 120W 145W 14-Core | 176 | 0.1 | 0.001 | 1.4 (2.45) | 1.4 (2.45) | 83 | 0.02 | 0.001 | 0.8 (2.2) | 0.8 (2.2) | 288 | 290 | 2, 4 |
| | 120W 14-Core | 142 | 0.1 | 0.001 | 1.4 (2.45) | 1.4 (2.45) | 68 | 0.02 | 0.001 | 0.8 (2.2) | 0.8 (2.2) | 237 | 240 | 2, 4 |
| Workstation | 160W 10-Core | 189 | 0.1 | 0.001 | 1.4 (2.45) | 1.4 (2.45) | 92 | 0.02 | 0.001 | 0.8 (2.2) | 0.8 (2.2) | 307 | 320 | 2, 4 |
| | 140W 8-Core | 170 | 0.1 | 0.001 | 1.4 (2.45) | 1.4 (2.45) | 80 | 0.02 | 0.001 | 0.8 (2.2) | 0.8 (2.2) | 279 | 280 | 2,4 |
| | 140W 6-Core | 170 | 0.1 | 0.001 | 1.4 (2.45) | 1.4 (2.45) | 80 | 0.02 | 0.001 | 0.8 (2.2) | 0.8 (2.2) | 279 | 280 | 2,4 |
| | 140W 4-Core | 170 | 0.1 | 0.001 | 1.4 (2.45) | 1.4 (2.45) | 80 | 0.02 | 0.001 | 0.8 (2.2) | 0.8 (2.2) | 279 | 280 | 2,4 |
| Frequency Optimized | 135W 8-Core | 162 | 0.1 | 0.001 | 1.4 (2.45) | 1.4 (2.45) | 76 | 0.02 | 0.001 | 0.8 (2.2) | 0.8 (2.2) | 267 | 270 | 2, 4 |
| | 135W 6-Core | 162 | 0.1 | 0.001 | 1.4 (2.45) | 1.4 (2.45) | 76 | 0.02 | 0.001 | 0.8 (2.2) | 0.8 (2.2) | 267 | 270 | 2, 4 |
| | 135W 4-Core | 162 | 0.1 | 0.001 | 1.4 (2.45) | 1.4 (2.45) | 76 | 0.02 | 0.001 | 0.8 (2.2) | 0.8 (2.2) | 267 | 270 | 2, 4 |
| | 105W 4-Core | 123 | 0.1 | 0.001 | 1.4 (2.45) | 1.4 (2.45) | 59 | 0.02 | 0.001 | 0.8 (2.2) | 0.8 (2.2) | 208 | 210 | 2, 4 |

continued...



| Segment | TDP | ICCIN_MAX @ VCCIN(A) | ICC_MAX @ VCCIO_IN (A) | ICC_MAX @ VCCPECI (A) | ICCD01_MAX (A) ⁵ | ICCD23_MAX (A) ⁵ | ICCN_TDC ³ @ VCCIN(A) | ICC_TDC ³ @ VCCIO_IN(A) | ICC_TDC ³ @ VCCPECI(A) | ICCD01_TDC (A) ⁵ | ICCD23_TDC ³ (A) ⁵ | Pmax ⁴ @ VCCIN(W) | Pmax_Package ⁴ (W) | Notes ¹ |
|-----------------|--------------|----------------------|------------------------|-----------------------|-----------------------------|-----------------------------|----------------------------------|------------------------------------|-----------------------------------|-----------------------------|--|------------------------------|-------------------------------|--------------------|
| Advanced Server | 135W 12-Core | 162 | 0.1 | 0.001 | 1.4 (2.45) | 1.4 (2.45) | 76 | 0.02 | 0.001 | 0.8 (2.2) | 0.8 (2.2) | 267 | 270 | 2, 4 |
| | 120W 12-Core | 142 | 0.1 | 0.001 | 1.4 (2.45) | 1.4 (2.45) | 68 | 0.02 | 0.001 | 0.8 (2.2) | 0.8 (2.2) | 237 | 240 | 2, 4 |
| | 105W 10-Core | 123 | 0.1 | 0.001 | 1.4 (2.45) | 1.4 (2.45) | 59 | 0.02 | 0.001 | 0.8 (2.2) | 0.8 (2.2) | 208 | 210 | 2, 4 |
| Standard Server | 90W 8-Core | 104 | 0.1 | 0.001 | 1.4 (2.45) | 1.4 (2.45) | 50 | 0.02 | 0.001 | 0.8 (2.2) | 0.8 (2.2) | 178 | 180 | 2, 4 |
| | 85W 8-Core | 98 | 0.1 | 0.001 | 1.4 (2.45) | 1.4 (2.45) | 47 | 0.02 | 0.001 | 0.8 (2.2) | 0.8 (2.2) | 168 | 170 | 2, 4 |
| | 85W 6-Core | 98 | 0.1 | 0.001 | 1.4 (2.45) | 1.4 (2.45) | 47 | 0.02 | 0.001 | 0.8 (2.2) | 0.8 (2.2) | 168 | 170 | 2,4 |
| Basic | 8-Core | 98 | 0.1 | 0.001 | 1.4 (2.45) | 1.4 (2.45) | 47 | 0.02 | 0.001 | 0.8 (2.2) | 0.8 (2.2) | 168 | 170 | 2, 4 |
| | 85W 6-Core | 98 | 0.1 | 0.001 | 1.4 (2.45) | 1.4 (2.45) | 47 | 0.02 | 0.001 | 0.8 (2.2) | 0.8 (2.2) | 168 | 170 | 2, 4 |
| Low Power | 65W 12-Core | 73 | 0.1 | 0.001 | 1.4 (2.45) | 1.4 (2.45) | 35 | 0.02 | 0.001 | 0.8 (2.2) | 0.8 (2.2) | 127 | 130 | 2, 4 |
| | 55W 8-Core | 61 | 0.1 | 0.001 | 1.4 (2.45) | 1.4 (2.45) | 30 | 0.02 | 0.001 | 0.8 (2.2) | 0.8 (2.2) | 107 | 210 | 2, 4 |
| Embedded | 120W 10-Core | 142 | 0.1 | 0.001 | 1.4 (2.45) | 1.4 (2.45) | 68 | 0.02 | 0.001 | 0.8 (2.2) | 0.8 (2.2) | 237 | 240 | 2, 4 |
| | 105W 12-Core | 123 | 0.1 | 0.001 | 1.4 (2.45) | 1.4 (2.45) | 59 | 0.02 | 0.001 | 0.8 (2.2) | 0.8 (2.2) | 208 | 210 | 2, 4 |
| | 85W 8-Core | 98 | 0.1 | 0.001 | 1.4 (2.45) | 1.4 (2.45) | 47 | 0.02 | 0.001 | 0.8 (2.2) | 0.8 (2.2) | 168 | 170 | 2, 4 |
| | 75W 12-Core | 86 | 0.1 | 0.001 | 1.4 (2.45) | 1.4 (2.45) | 41 | 0.02 | 0.001 | 0.8 (2.2) | 0.8 (2.2) | 149 | 150 | 2, 4 |
| | 75W 10-Core | 86 | 0.1 | 0.001 | 1.4 (2.45) | 1.4 (2.45) | 41 | 0.02 | 0.001 | 0.8 (2.2) | 0.8 (2.2) | 149 | 150 | 2, 4 |
| | 75W 8-Core | 86 | 0.1 | 0.001 | 1.4 (2.45) | 1.4 (2.45) | 41 | 0.02 | 0.001 | 0.8 (2.2) | 0.8 (2.2) | 149 | 150 | 2, 4 |
| | 52W 6-Core | 58 | 0.1 | 0.001 | 1.4 (2.45) | 1.4 (2.45) | 28 | 0.02 | 0.001 | 0.8 (2.2) | 0.8 (2.2) | 102 | 104 | 2, 4 |
| | 50W 6-Core | 56 | 0.1 | 0.001 | 1.4 (2.45) | 1.4 (2.45) | 27 | 0.02 | 0.001 | 0.8 (2.2) | 0.8 (2.2) | 99 | 100 | 2, 4 |

Note:

1. Unless otherwise noted, all specifications in this table apply to all processors. These specifications are based on final characterization.



| | | | | | | | | | | | | | | |
|---|-----|---------------------|------------------------|-----------------------|-----------------------------|-----------------------------|----------------------------------|------------------------------------|-----------------------------------|-----------------------------|--|------------------------------|-------------------------------|--------------------|
| Segment | TDP | ICCN_MAX @ VCCIN(A) | ICC_MAX @ VCCIO_IN (A) | ICC_MAX @ VCCPECI (A) | ICCD01_MAX (A) ⁵ | ICCD23_MAX (A) ⁵ | ICCN_TDC ³ @ VCCIN(A) | ICC_TDC ³ @ VCCIO_IN(A) | ICC_TDC ³ @ VCCPECI(A) | ICCD01_TDC (A) ⁵ | ICCD23_TDC ³ (A) ⁵ | Pmax ⁴ @ VCCIN(W) | Pmax_Package ⁴ (W) | Notes ¹ |
| <p>2. FMB is the flexible motherboard guidelines. See Flexible Motherboard Guidelines (FMB) on page 29 for further details.</p> <p>3. ICCIN_TDC (Thermal Design Current) is the sustained (DC equivalent) current that the processor is capable of drawing indefinitely and should be used for the voltage regulator thermal assessment. The voltage regulator is responsible for monitoring its temperature and asserting the necessary signal to inform the processor of a thermal excursion.</p> <p>4. Minimum VCCIN and maximum ICCIN are specified at the maximum processor case temperature (TCASE). ICCIN_MAX is specified at the relative VCCIN_MAX point on the VCCIN load line. The processor is capable of drawing ICCIN_MAX for up to 4 ms.</p> <p>5. The numbers in parentheses are due to a memory initialization load pulse occurring at system boot that may last up to 5s.</p> | | | | | | | | | | | | | | |

Table 15. VCCIN Static and Transient Tolerance

| ICCN (A) | VCCIN_Max (V) | VCCIN_Nom (V) | VCCIN_Min (V) | Notes |
|--------------|---------------|---------------|---------------|---------------------|
| 0 | VID + 0.022 | VID - 0.000 | VID - 0.022 | |
| 10 | VID + 0.012 | VID - 0.011 | VID - 0.033 | |
| 20 | VID + 0.001 | VID - 0.021 | VID - 0.043 | |
| 30 | VID - 0.010 | VID - 0.032 | VID - 0.054 | |
| 40 | VID - 0.020 | VID - 0.042 | VID - 0.064 | |
| 50 | VID - 0.031 | VID - 0.053 | VID - 0.075 | |
| 60 | VID - 0.041 | VID - 0.063 | VID - 0.085 | |
| 70 | VID - 0.052 | VID - 0.074 | VID - 0.096 | |
| 80 | VID - 0.062 | VID - 0.084 | VID - 0.106 | |
| 90 | VID - 0.073 | VID - 0.095 | VID - 0.117 | |
| 100 | VID - 0.083 | VID - 0.105 | VID - 0.127 | |
| 110 | VID - 0.094 | VID - 0.116 | VID - 0.138 | |
| 120 | VID - 0.104 | VID - 0.126 | VID - 0.148 | |
| 130 | VID - 0.115 | VID - 0.137 | VID - 0.159 | |
| 140 | VID - 0.125 | VID - 0.147 | VID - 0.169 | |
| 150 | VID - 0.136 | VID - 0.158 | VID - 0.180 | |
| 160 | VID - 0.146 | VID - 0.168 | VID - 0.190 | |
| 170 | VID - 0.157 | VID - 0.179 | VID - 0.201 | |
| 180 | VID - 0.167 | VID - 0.189 | VID - 0.211 | |
| 190 | VID - 0.178 | VID - 0.200 | VID - 0.222 | |
| 200 | VID - 0.188 | VID - 0.210 | VID - 0.232 | |
| 210 | VID - 0.199 | VID - 0.221 | VID - 0.243 | |
| 220 | VID - 0.209 | VID - 0.231 | VID - 0.253 | |
| <i>Note:</i> | | | | continued... |



| I_{CCIN} (A) | V_{CCIN_Max} (V) | V_{CCIN_Nom} (V) | V_{CCIN_Min} (V) | Notes |
|--|---------------------|---------------------|---------------------|-------|
| 1. The V_{CCIN_MIN} and V_{CCIN_MAX} loadlines represent static and transient limits. Please see Die Voltage Validation on page 35 for V_{CCIN} Overshoot specifications. 2. This table is intended to aid in reading discrete points on graph in Figure 4 on page 35. 3. The loadlines specify voltage limits at the die measured at the V_{CCIN_SENSE} and $V_{SS_VCCIN_SENSE}$ lands. Voltage regulation feedback for voltage regulator circuits must also be taken from processor V_{CCIN_SENSE} and $V_{SS_VCCIN_SENSE}$ lands. 4. The Adaptive Loadline Positioning slope is 1.05 mΩ (mohm) with +/- 22mV TOB (Tolerance of Band). 5. Processor current (I_{CCIN}) ranges are valid up to I_{CCIN_MAX} of the processor SKU as defined in the previous table above. | | | | |

Figure 4. V_{CCIN} Static and Transient Tolerance Loadlines

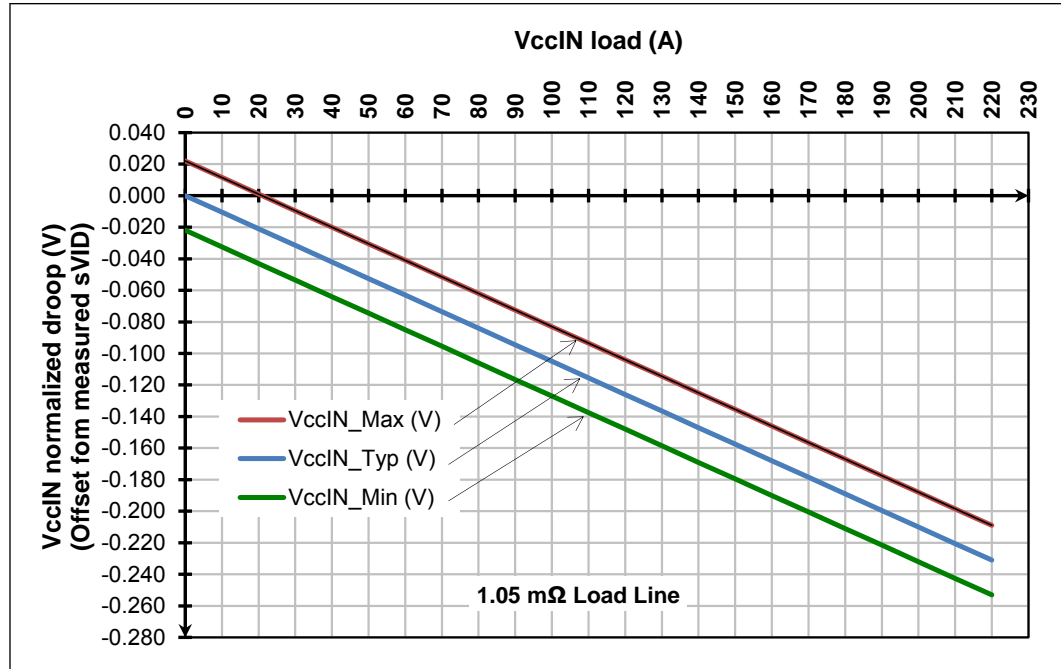

2.9.2 Die Voltage Validation

Overshoot events at the processor must meet the specifications in [Table 16](#) on page 36 when measured across the V_{CCIN_SENSE} and $V_{SS_VCCIN_SENSE}$ lands. Overshoot events that are < 10 ns in duration may be ignored. These measurements of processor die level overshoot should be taken with a 100 MHz bandwidth limited oscilloscope.

V_{CCIN} Overshoot Specifications

The Intel® Xeon® processor E5-1600 and E5-2600 v3 product families can tolerate short transient overshoot events where V_{CCIN} exceeds the VID voltage when transitioning from a high-to-low current load condition. This overshoot cannot exceed $VID + V_{OS_MAX}$ (V_{OS_MAX} is the maximum allowable overshoot above VID). These specifications apply to the processor die voltage as measured across the V_{CCIN_SENSE} and $V_{SS_VCCIN_SENSE}$ lands.



Table 16. V_{CCIN} Overshoot Specifications

| Symbol | Parameter | Min | Max | Units | Figure | Notes |
|---------------------|--|-----|-----|-------|---------------------|-------|
| V _{OS_MAX} | Magnitude of V _{CCIN} overshoot above VID | | 50 | mV | Figure 5 on page 36 | |
| T _{OS_MAX} | Time duration of V _{CCIN} overshoot above V _{CCIN_MAX} value at the new lighter load | | 25 | μs | Figure 5 on page 36 | |

Figure 5. V_{CCIN} Overshoot Example Waveform

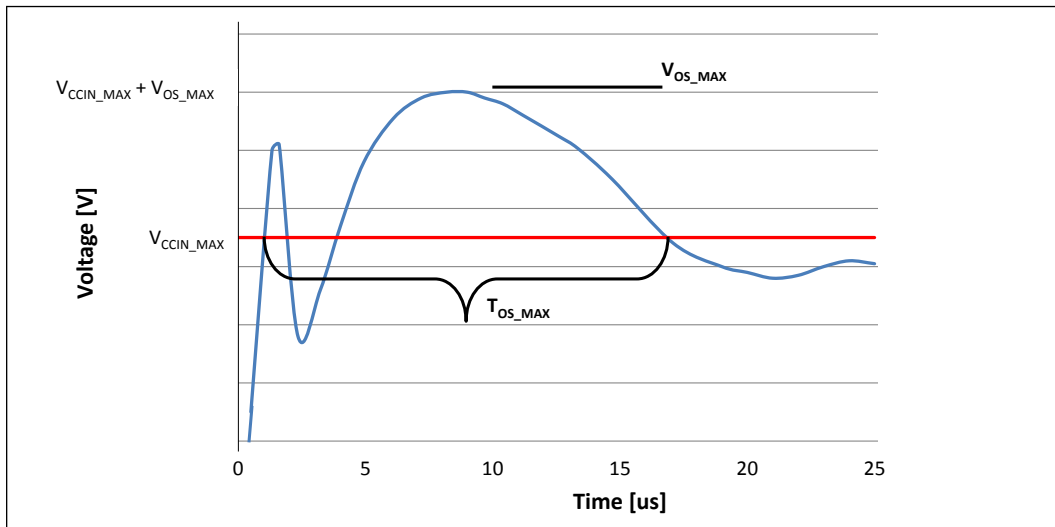

Note:

1. V_{OS_MAX} is the measured overshoot voltage above V_{CCIN_MAX}.
2. T_{OS_MAX} is the measured time duration above V_{CCIN_MAX}.
3. V_{CCIN_MAX} = VID + TOB

2.9.3 Signal DC Specifications

For additional specifications, refer to [Related Publications](#) on page 9.

2.9.3.1 DDR4 Signal DC Specifications

| Symbol | Parameter | Min | Nom | Max | Units | Notes ¹ |
|--|-------------------------------------|------|---|------|-------|--------------------|
| I _{IL} | Input Leakage Current | -1.4 | | +1.4 | mA | 9 |
| Data Signals | | | | | | |
| R _{ON} | DDR4 Data Buffer On Resistance | 27 | | 33 | ohm | 6 |
| Data ODT | On-Die Termination for Data Signals | 45 | | 55 | ohm | 8 |
| Reference Clock and Command Signals | | | | | | |
| V _{OL} | Output Low Voltage | | (V _{CCD} / 2) * (R _{ON} / | | V | 2, 7 |

continued...



| Symbol | Parameter | Min | Nom | Max | Units | Notes ¹ |
|---|--|----------------------|---|----------------------|-------|--------------------|
| | | | $(R_{ON} + R_{VTT_TERM})$ | | | |
| V _{OH} | Output High Voltage | | $V_{CCD} - ((V_{CCD} / 2) * (R_{ON} / (R_{ON} + R_{VTT_TERM})))$ | | V | 2, 5, 7 |
| Data Signals | | | | | | |
| V _{OL} | Output Low Voltage | | Varies | | | 10 |
| V _{OH} | Output High Voltage | | V _{CCD} | | | |
| Reference Clock Signal | | | | | | |
| R _{ON} | DDR4 Clock Buffer On Resistance | 27 | | 33 | ohm | 6 |
| Command Signals | | | | | | |
| R _{ON} | DDR4 Command Buffer On Resistance | 16 | | 20 | ohm | 6 |
| R _{ON} | DDR4 Reset Buffer On Resistance | | 78 | | ohm | 6 |
| V _{OL_CMOS1.2V} | Output Low Voltage, Signals DDR_RESET_C{01/23}_N | | | 0.2*V _{CCD} | V | 1, 2 |
| V _{OH_CMOS1.2V} | Output High Voltage, Signals DDR_RESET_C{01/23}_N | 0.9*V _{CCD} | | | V | 1, 2 |
| Control Signals | | | | | | |
| R _{ON} | DDR4 Control Buffer On Resistance | 27 | | 33 | ohm | 6 |
| DDR4 Miscellaneous Signals | | | | | | |
| ALERT_N | On-Die Termination for Parity Error Signals | 81 | 90 | 99 | ohm | |
| V _{IL} | Input Low Voltage DRAM_PWR_OK_C{01/23} | | | 304 | mV | 2, 3 |
| V _{IH} | Input High Voltage DRAM_PWR_OK_C{01/23} | 800 | | | mV | 2, 4, 5 |
| Note: | | | | | | |
| <ol style="list-style-type: none"> Unless otherwise noted, all specifications in this table apply to all processor frequencies. The voltage rail V_{CCD} which will be set to 1.2V nominal depending on the voltage of all DIMMs connected to the processor. V_{IL} is the maximum voltage level at a receiving agent that will be interpreted as a logical low value. V_{IH} is the minimum voltage level at a receiving agent that will be interpreted as a logical high value. V_{IH} and V_{OH} may experience excursions above V_{CCD}. However, input signal drivers must comply with the signal quality specifications. Refer to Signal Quality on page 45. This is the pull down driver resistance. Reset drive does not have a termination. R_{VTT_TERM} is the termination on the DIMM and not controlled by the processor. Refer to the applicable DIMM datasheet. The minimum and maximum values for these signals are programmable by BIOS to one of the pairs. Input leakage current is specified for all DDR4 signals. Vol = Ron * [VCCD/(Ron + Rtt_Eff)], where Rtt_Eff is the effective pull-up resistance of all DIMMs in the system, including ODTs and series resistors on the DIMMs. | | | | | | |



2.9.3.2 PECEI DC Specifications

| Symbol | Definition and Conditions | Min | Max | Units | Figure | Notes ¹ |
|-------------------------|---|------------------------------|------------------------------|------------------|---------------------|--------------------|
| V _{In} | Input Voltage Range | -0.150 | V _{CCPECEI} + 0.150 | V | | |
| V _{Hysteresis} | Hysteresis | 0.100 * V _{CCPECEI} | | V | | |
| V _N | Negative-edge threshold voltage | 0.275 * V _{CCPECEI} | 0.500 * V _{CCPECEI} | V | Figure 1 on page 15 | 2 |
| V _P | Positive-edge threshold voltage | 0.550 * V _{CCPECEI} | 0.725 * V _{CCPECEI} | V | Figure 1 on page 15 | 2 |
| I _{Source} | Pullup Resistance (V _{OH} = 0.75 * V _{CCPECEI}) | -6.00 | | mA | | |
| I _{Leak+} | High impedance state leakage to V _{CCIO_IN} (V _{leak} = V _{OL}) | 50 | 200 | μA | | |
| R _{ON} | High impedance leakage to GND (V _{leak} = V _{OH}) | 20 | 36 | Ω | | |
| C _{Bus} | Bus capacitance per node | N/A | 10 | pF | | 4, 5 |
| V _{Noise} | Signal noise immunity above 300 MHz | 0.100 * V _{CCPECEI} | N/A | V _{p-p} | | |
| | Output Edge Rate (50 ohm to V _{SS} , between V _{IL} and V _{IH}) | 1.5 | 4 | V/ns | | |

Note:

- V_{CCPECEI} supplies the PECEI interface. PECEI behavior does not affect V_{CCPECEI} min/max specification.
- It is expected that the PECEI driver will take into account, the variance in the receiver input thresholds and consequently, be able to drive its output within safe limits (-0.150 V to 0.275*V_{CCPECEI} for the low level and 0.725*V_{CCPECEI} to V_{CCPECEI}+0.150 V for the high level).
- The leakage specification applies to powered devices on the PECEI bus.
- One node is counted for each client and one node for the system host. Extended trace lengths might appear as additional nodes.
- Excessive capacitive loading on the PECEI line may slow down the signal rise/fall times and consequently limit the maximum bit rate at which the interface can operate.

2.9.3.3 System Reference Clock (BCLK{0/1}) DC Specifications

| Symbol | Parameter | Signal | Min | Max | Unit | Figure | Notes ¹ |
|---------------------------|---------------------------------|--------------|-------|--------|------|--|--------------------|
| V _{BCLK_diff_ih} | Differential Input High Voltage | Differential | 0.150 | N/A | V | Figure 6 on page 39 | 9 |
| V _{BCLK_diff_il} | Differential Input Low Voltage | Differential | | -0.150 | V | Figure 6 on page 39 | 9 |
| V _{cross (abs)} | Absolute Crossing Point | Single Ended | 0.250 | 0.550 | V | Figure 7 on page 40 Figure 8 on page 40 | 2, 4, 7, 9 |

continued...

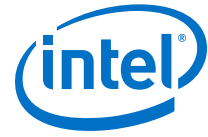

| Symbol | Parameter | Signal | Min | Max | Unit | Figure | Notes ¹ |
|--------------------------|--------------------------|--------------|-------------------------------------|-------------------------------------|------|---------------------|--------------------|
| V _{cross} (rel) | Relative Crossing Point | Single Ended | $0.250 + 0.5*(V_{H_{avg}} - 0.700)$ | $0.550 + 0.5*(V_{H_{avg}} - 0.700)$ | V | Figure 7 on page 40 | 3, 4, 5, 9 |
| ΔV _{cross} | Range of Crossing Points | Single Ended | N/A | 0.140 | V | Figure 9 on page 40 | 6, 9 |
| V _{TH} | Threshold Voltage | Single Ended | V _{cross} - 0.1 | V _{cross} + 0.1 | V | | 9 |
| I _{IL} | Input Leakage Current | N/A | | 1.50 | mA | | 8, 9 |
| C _{pad} | Pad Capacitance | N/A | 1.12 | 1.7 | pF | | 9 |

Note:

1. Unless otherwise noted, all specifications in this table apply to all processor frequencies.
2. Crossing Voltage is defined as the instantaneous voltage value when the rising edge of BCLK{0/1}_DN is equal to the falling edge of BCLK{0/1}_DP.
3. V_{Havg} is the statistical average of the VH measured by the oscilloscope.
4. The crossing point must meet the absolute and relative crossing point specifications simultaneously.
5. V_{Havg} can be measured directly using "Vtop" on Agilent* and "High" on Tektronix oscilloscopes.
6. V_{CROSS} is defined as the total variation of all crossing voltages as defined in Note 3.
7. The rising edge of BCLK{0/1}_DN is equal to the falling edge of BCLK{0/1}_DP.
8. For Vin between 0 and Vih.
9. Specifications can be validated at the pin.

Figure 6. BCLK{0/1} Differential Clock Measurement Point for Ringback

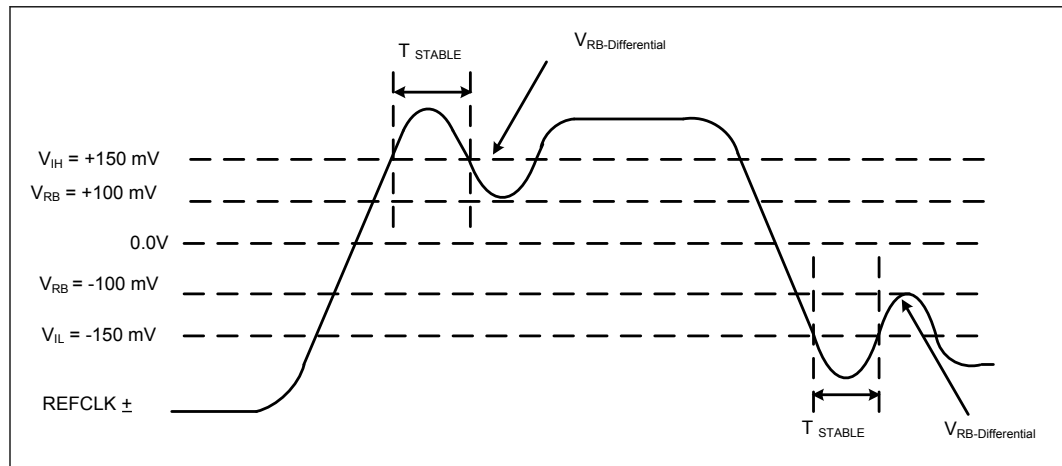



Figure 7. BCLK{0/1} Differential Clock Crosspoint Specification

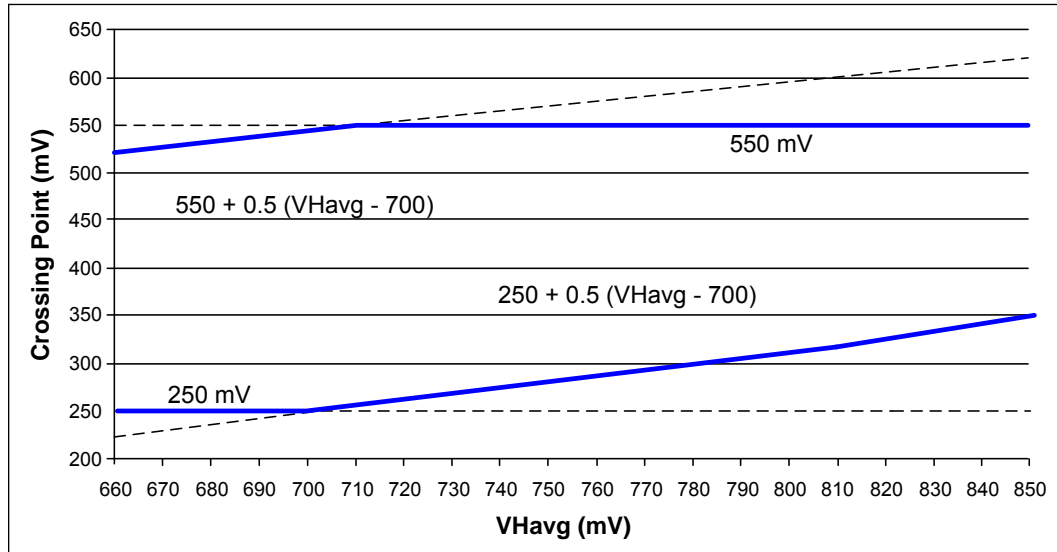

Figure 8. BCLK{0/1} Single Ended Clock Measurement Points for Absolute Cross Point and Swing

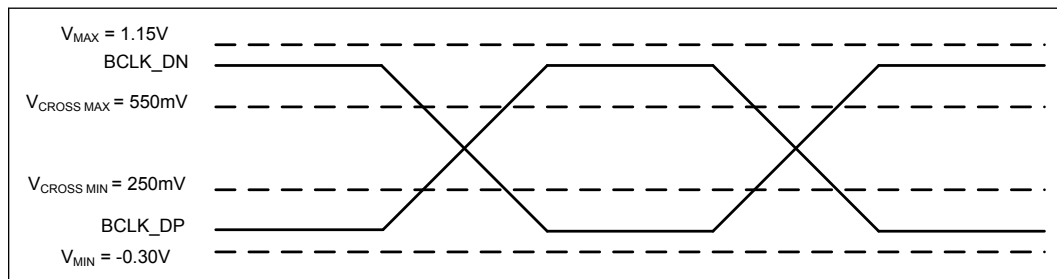
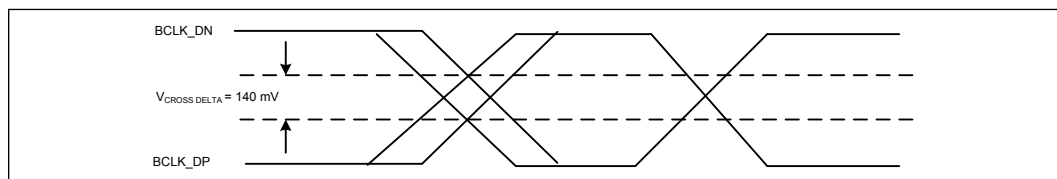

Figure 9. BCLK{0/1} Single Ended Clock Measure Points for Delta Cross Point



2.9.3.4 SMBus DC Specifications

| Symbol | Parameter | Min | Max | Units | Notes |
|-------------------------|----------------------|--------------------------|--------------------------|-------|-------|
| V _{IL} | Input Low Voltage | | 0.3*V _{CCIO_IN} | V | |
| V _{IH} | Input High Voltage | 0.7*V _{CCIO_IN} | | V | |
| V _{Hysteresis} | Hysteresis | 0.1*V _{CCIO_IN} | | V | |
| V _{OL} | Output Low Voltage | | 0.2*V _{CCIO_IN} | V | |
| R _{ON} | Buffer On Resistance | 4 | 14 | Ω | |

continued...



| Symbol | Parameter | Min | Max | Units | Notes |
|---|---|------|-----|---------------|-------|
| I_L | Leakage Current Signals | 50 | 200 | μA | |
| | Output Edge Rate (50 ohm to V_{CCIO_IN} , between V_{IL} and V_{IH}) | 0.05 | 0.6 | V/ns | 1 |
| <i>Note:</i> | | | | | |
| 1. Value obtained through test bench with 50 Ω pull up to V_{CCIO_IN} . | | | | | |

2.9.3.5 JTAG and TAP Signals DC Specifications

| Symbol | Parameter | Min | Max | Units | Notes |
|--|--|----------------------|----------------------|---------------|-------|
| V_{IL} | Input Low Voltage | | $0.4 * V_{CCIO_IN}$ | V | |
| V_{IH} | Input High Voltage | $0.8 * V_{CCIO_IN}$ | | V | |
| V_{iL} | Input Low Voltage: TCK | | $0.4 * V_{CCIO_IN}$ | V | |
| V_{iH} | Input High Voltage: TCK | $0.6 * V_{CCIO_IN}$ | | V | |
| V_{OL} | Output Low Voltage | | $0.2 * V_{CCIO_IN}$ | V | |
| $V_{Hysteresis}$ | Hysteresis | $0.1 * V_{CCIO_IN}$ | | | |
| R_{ON} | Buffer On Resistance Signals BPM_N[7:0], TDO | 4 | 14 | Ω | |
| I_{iL} | Input Leakage Current Signals | 50 | 200 | μA | |
| | Output Edge Rate (50 ohm to V_{CCIO_IN}) Signal: BPM_N[7:0], PRDY_N, TDO | 0.2 | 1.5 | V/ns | 1 |
| <i>Note:</i> | | | | | |
| 1. These are measured between V_{iL} and V_{iH} . | | | | | |
| 2. The signal edge rate must be met or the signal must transition monotonically to the asserted state. | | | | | |

2.9.3.6 Serial VID Interface (SVID) DC Specifications

| Symbol | Parameter | Min | Nom | Max | Units | Notes |
|---|--|-----------------------|-----|----------------------|---------------|-------|
| V_{iL} | Input Low Voltage Signals SVIDDATA, SVIDALERT_N | | | $0.4 * V_{CCIO_IN}$ | V | 1 |
| V_{iH} | Input High Voltage Signals SVIDDATA, SVIDALERT_N | $0.7 * V_{CCIO_IN}$ | | | V | 1 |
| V_{OL} | Output Low Voltage Signals: SVIDCLK, SVIDDATA | | | $0.2 * V_{CCIO_IN}$ | V | 1, 5 |
| $V_{Hysteresis}$ | Hysteresis | $0.05 * V_{CCIO_IN}$ | | | V | 1 |
| R_{ON} | Buffer On Resistance Signals SVIDCLK, SVIDDATA | 4 | | 14 | Ω | 2 |
| I_{iL} | Input Leakage Current | 50 | | 200 | μA | 3 |
| | Input Edge Rate Signal: SVIDALERT_N | 0.05 | | | V/ns | 4 |
| | Output Edge Rate | 0.20 | | 1.5 | V/ns | 4, 5 |
| <i>Note:</i> | | | | | | |
| 1. V_{CCIO_IN} refers to instantaneous V_{CCIO_IN} . | | | | | | |
| 2. Measured at $0.31 * V_{CCIO_IN}$. | | | | | | |
| 3. Vin between 0V and V_{CCIO_IN} (applies to SVIDDATA and SVIDALERT_N only). | | | | | | |
| 4. These are measured between V_{iL} and V_{iH} . | | | | | | |
| 5. Value obtained through test bench with 50 Ω pull up to V_{CCIO_IN} . | | | | | | |



2.9.3.7 Processor Asynchronous Sideband DC Specifications

| Symbol | Parameter | Min | Max | Units | Notes |
|--|---|---------------------------|--------------------------|-------|-------|
| CMOS1.05v Signals | | | | | |
| V _{IL_CMOS1.05V} | Input Low Voltage | | 0.4*V _{CCIO_IN} | V | 1, 2 |
| V _{IH_CMOS1.05V} | Input High Voltage | 0.6*V _{CCIO_IN} | | V | 1, 2 |
| I _{IL_CMOS1.05V} | Input Leakage Current | 50 | 200 | µA | 1,2 |
| Open Drain CMOS (ODCMOS) Signals | | | | | |
| V _{IL_ODCMOS} | Input Low Voltage Signals: CATERR_N, MSMI_N, PM_FAST_WAKE_N | | 0.4*V _{CCIO_IN} | V | 1, 2 |
| V _{IL_ODCMOS} | Input Low Voltage Signals: MEM_HOT_C01/23_N, PROCHOT_N | | 0.3*V _{CCIO_IN} | V | 1, 2 |
| V _{IH_ODCMOS} | Input High Voltage | 0.7*V _{CCIO_IN} | | V | 1, 2 |
| V _{OL_ODCMOS} | Output Low Voltage | | 0.2*V _{CCIO_IN} | V | 1, 2 |
| V _{Hysteresis} | Hysteresis Signals: MEM_HOT_C01/23_N, PROCHOT_N | 0.1*V _{CCIO_IN} | | | |
| V _{Hysteresis} | Hysteresis Signal: CATERR_N, MSMI_N, PM_FAST_WAKE_N | 0.05*V _{CCIO_IN} | | | |
| I _L | Input Leakage Current | 50 | 200 | µA | |
| R _{ON} | Buffer On Resistance | 4 | 14 | Ω | 1, 2 |
| | Output Edge Rate Signal: MEM_HOT_C{01/23}_N, ERROR_N[2:0], THERMTRIP, PROCHOT_N | 0.05 | 0.60 | V/ns | 3 |
| | Output Edge Rate Signal: CATERR_N, MSMI_N, PM_FAST_WAKE_N | 0.2 | 1.5 | V/ns | 3 |
| <i>Note:</i> | | | | | |
| 1. This table applies to the processor sideband and miscellaneous signals specified in Table 7 on page 23. | | | | | |
| 2. Unless otherwise noted, all specifications in this table apply to all processor frequencies. | | | | | |
| 3. These are measured between V _{IL} and V _{IH} . | | | | | |

2.9.3.8 Miscellaneous Signals DC Specifications

| Symbol | Parameter | Min | Nominal | Max | Units |
|------------------------|-----------------------------|-----|---------|------|-------|
| SKTOCC_N Signal | | | | | |
| V _{O_ABS_MAX} | Output Absolute Max Voltage | | 3.30 | 3.50 | V |
| I _{OMAX} | Output Max Current | | | 1 | mA |

2.10 Package C-State Power Specifications

The following table lists the processor package C-state power specifications for the various processor SKUs.



| Segment | Model Number | TDP | C1E (W) ² | C3 (W) ² | C6 (W) |
|--|--------------|--------------|----------------------|---------------------|--------|
| Segment Optimized | E5-2699 v3 | 145W 18-Core | 56 | 36 | 14 |
| | E5-2698 v3 | 135W 16-Core | 47 | 33 | 14 |
| | E5-2697 v3 | 145W 14-Core | 45 | 34 | 14 |
| | E5-2695 v3 | 120W 14-Core | 46 | 34 | 14 |
| | E5-2683 v3 | 120W 14-Core | 55 | 38 | 20 |
| Workstation | E5-2687 v3 | 160W 10-Core | 41 | 31 | 13 |
| | E5-1680 v3 | 140W 8-Core | 34 | 25 | 12 |
| | E5-1660 v3 | 140W 8-Core | 34 | 25 | 12 |
| | E5-1650 v3 | 140W 6-Core | 30 | 22 | 12 |
| | E5-1630 v3 | 140W 4-Core | 26 | 20 | 12 |
| | E5-1620 v3 | 140W 4-Core | 26 | 20 | 12 |
| Frequency Optimized | E5-2667 v3 | 135W 8-Core | 32 | 26 | 12 |
| | E5-2643 v3 | 135W 6-Core | 32 | 26 | 12 |
| | E5-2637 v3 | 135W 4-Core | 30 | 25 | 12 |
| | E5-2623 v3 | 105W 4-Core | 33 | 26 | 12 |
| Advanced Server | E5-2690 v3 | 135W 12-Core | 38 | 30 | 13 |
| | E5-2680 v3 | 120W 12-Core | 44 | 33 | 13 |
| | E5-2670 v3 | 120W 12-Core | 44 | 33 | 13 |
| | E5-2660 v3 | 105W 10-Core | 38 | 30 | 13 |
| | E5-2650 v3 | 105W 10-Core | 43 | 33 | 13 |
| Standard Server | E5-2640 v3 | 90W 8-Core | 33 | 25 | 12 |
| | E5-2630 v3 | 85W 8-Core | 34 | 26 | 12 |
| | E5-2620 v3 | 85W 6-Core | 36 | 28 | 12 |
| Basic | E5-2609 v3 | 85W 6-Core | 28 | 24 | 20 |
| | E5-2603 v3 | 85W 6-Core | 28 | 24 | 20 |
| Low Power | E5-2650L v3 | 65W 12-Core | 38 | 38 | 13 |
| | E5-2630L v3 | 55W 8-Core | 27 | 23 | 13 |
| Embedded | E5-2663 v3 | 120W 10-Core | 34 | 28 | 13 |
| | E5-2658 v3 | 105W 12-Core | 39 | 30 | 13 |
| | E5-2628 v3 | 85W 8-Core | 33 | 25 | 12 |
| | E5-2648L v3 | 75W 12-Core | 36 | 28 | 13 |
| | E5-2628L v3 | 75W 10-Core | 33 | 27 | 13 |
| | E5-2618L v3 | 75W 8-Core | 29 | 24 | 12 |
| | E5-2608L v3 | 52W 6-Core | 26 | 22 | 12 |
| <p>Notes: 1. Package C6 power specified at Tcase = 50°C. 2. Characterized but not tested.</p> | | | | | |



| Segment | Model Number | TDP | C1E (W) ³ | C3 (W) ³ | C6 (W) |
|---------------------|--------------|--------------|----------------------|---------------------|--------|
| Segment Optimized | E5-2699 v3 | 145W 18-Core | 56 | 36 | 14 |
| | E5-2698 v3 | 135W 16-Core | 47 | 33 | 14 |
| | E5-2697 v3 | 145W 14-Core | 45 | 34 | 14 |
| | E5-2695 v3 | 120W 14-Core | 46 | 34 | 14 |
| | E5-2683 v3 | 120W 14-Core | 55 | 38 | 20 |
| Workstation | E5-2687 v3 | 160W 10-Core | 41 | 31 | 13 |
| | E5-1680 v3 | 140W 8-Core | 34 | 25 | 12 |
| | E5-1660 v3 | 140W 8-Core | 34 | 25 | 12 |
| | E5-1650 v3 | 140W 6-Core | 30 | 22 | 12 |
| | E5-1630 v3 | 140W 4-Core | 26 | 20 | 12 |
| | E5-1620 v3 | 140W 4-Core | 26 | 20 | 12 |
| Frequency Optimized | E5-2667 v3 | 135W 8-Core | 32 | 26 | 12 |
| | E5-2643 v3 | 135W 6-Core | 32 | 26 | 12 |
| | E5-2637 v3 | 135W 4-Core | 30 | 25 | 12 |
| | E5-2623 v3 | 105W 4-Core | 33 | 26 | 12 |
| Advanced Server | E5-2690 v3 | 135W 12-Core | 38 | 30 | 13 |
| | E5-2680 v3 | 120W 12-Core | 44 | 33 | 13 |
| | E5-2670 v3 | 120W 12-Core | 44 | 33 | 13 |
| | E5-2660 v3 | 105W 10-Core | 38 | 30 | 13 |
| | E5-2650 v3 | 105W 10-Core | 43 | 33 | 13 |
| Standard Server | E5-2640 v3 | 90W 8-Core | 33 | 25 | 12 |
| | E5-2630 v3 | 85W 8-Core | 34 | 26 | 12 |
| | E5-2620 v3 | 85W 6-Core | 36 | 28 | 12 |
| Basic | E5-2609 v3 | 85W 6-Core | 28 | 24 | 20 |
| | E5-2603 v3 | 85W 6-Core | 28 | 24 | 20 |
| Low Power | E5-2650L v3 | 65W 12-Core | 38 | 38 | 13 |
| | E5-2630L v3 | 55W 8-Core | 27 | 23 | 13 |
| Embedded | E5-2663 v3 | 120W 10-Core | 34 | 28 | 13 |
| | E5-2658 v3 | 105W 12-Core | 39 | 30 | 13 |
| | E5-2628 v3 | 85W 8-Core | 33 | 25 | 12 |
| | E5-2648L v3 | 75W 12-Core | 36 | 28 | 13 |
| | E5-2628L v3 | 75W 10-Core | 33 | 27 | 13 |
| | E5-2618L v3 | 75W 8-Core | 29 | 24 | 12 |

continued...



| Segment | Model Number | TDP | C1E (W) ³ | C3 (W) ³ | C6 (W) |
|---|--------------|------------|----------------------|---------------------|--------|
| | E5-2608L v3 | 52W 6-Core | 26 | 22 | 12 |
| Notes: 1. SKUs are subject to change. Contact your Intel Field Representative to obtain the latest SKU information. 2. Package C6 power specified at Tcase = 50°C. 3. Characterized but not tested. | | | | | |

2.11 Signal Quality

Data transfer requires the clean reception of data signals and clock signals. Ringing below receiver thresholds, non-monotonic signal edges, and excessive voltage swings will adversely affect system timings. Ringback and signal non-monotonicity cannot be tolerated since these phenomena may inadvertently advance receiver state machines. Excessive signal swings (overshoot and undershoot) are detrimental to silicon gate oxide integrity, and can cause device failure if absolute voltage limits are exceeded. Overshoot and undershoot can also cause timing degradation due to the build up of inter-symbol interference (ISI) effects.

For these reasons, it is crucial that the designer work towards a solution that provides acceptable signal quality across all systematic variations encountered in volume manufacturing.

This section documents signal quality metrics used to derive topology and routing guidelines through simulation. All specifications are specified at the processor die (pad measurements).

Specifications for signal quality are for measurements at the processor core only and are only observable through simulation. Therefore, proper simulation is the only way to verify proper timing and signal quality.

2.11.1 DDR Signal Quality Specifications

Overshoot (or undershoot) is the absolute value of the maximum voltage above or below VSS. The overshoot/undershoot specifications limit transitions beyond specified maximum voltages or VSS due to the fast signal edge rates. The processor can be damaged by single and/or repeated overshoot or undershoot events on any input, output, or I/O buffer if the charge is large enough (i.e., if the over/undershoot is great enough). Baseboard designs which meet signal integrity and timing requirements and which do not exceed the maximum overshoot or undershoot limits listed in [Table 17](#) on page 46 will ensure reliable IO performance for the lifetime of the processor.

2.11.2 I/O Signal Quality Specifications

Signal Quality specifications for PCIe* Signals are included as part of the PCIe DC specifications.

2.11.3 Input Reference Clock Signal Quality Specifications

Overshoot/Undershoot and Ringback specifications for BCLK{0/1}_D[N/P] are found in [Table 17](#) on page 46. Overshoot/Undershoot and Ringback specifications for the DDR4 Reference Clocks are specified by the DIMM.

2.11.4 Overshoot/Undershoot Tolerance

Overshoot (or undershoot) is the absolute value of the maximum voltage above or below VSS, see Figure 11 on page 47. The overshoot/undershoot specifications limit transitions beyond VCCD or VSS due to the fast signal edge rates. The processor can be damaged by single and/or repeated overshoot or undershoot events on any input, output, or I/O buffer if the charge is large enough (i.e., if the over/undershoot is great enough). Baseboard designs which meet signal integrity and timing requirements and which do not exceed the maximum overshoot or undershoot limits listed in the following table will insure reliable IO performance for the lifetime of the processor.

Table 17. Processor I/O Overshoot/Undershoot Specifications

| Signal Group | Maximum Undershoot | Maximum Overshoot | Overshoot Duration | Undershoot Duration | Notes |
|---|------------------------|-----------------------|--------------------|---------------------|---------|
| Intel QuickPath Interconnect | $-0.2 * V_{CCIO_IN}$ | $1.2 * V_{CCIO_IN}$ | 39 ps | 15 ps | 1, 2 |
| DDR4 | $-0.22 * V_{CCD}$ | $1.22 * V_{CCD}$ | $0.25 * T_{CH}$ | $0.1 * T_{CH}$ | 1, 2, 3 |
| Processor Asynchronous Sideband Signals | $-0.35 * V_{CCIO_IN}$ | $1.35 * V_{CCIO_IN}$ | 1.25 ns | 0.5 ns | 1, 2 |
| System Reference Clock (BCLK{0/1}) | -0.3V | 1.15V | N/A | N/A | 1, 2 |
| PWRGOOD Signal | -0.420V | $V_{CCIO_IN} + 0.28$ | 1.25 ns | 0.5 ns | 3 |

Notes: 1. These specifications are measured at the processor pad.
 2. Refer to Figure 11 on page 47 for description of allowable Overshoot/Undershoot magnitude and duration.
 3. T_{CH} is the minimum high pulse width duration.
 4. For PWRGOOD DC specifications see Processor Asynchronous Sideband DC Specifications on page 42 and Figure 10 on page 46.

Figure 10. PWRGOOD Signal Waveform

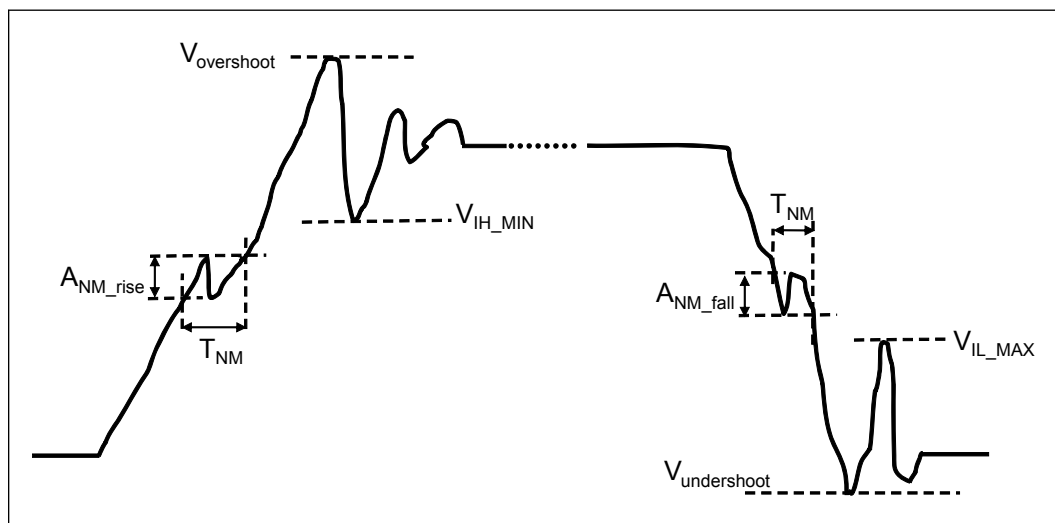



Overshoot/Undershoot Magnitude

Magnitude describes the maximum potential difference between a signal and its voltage reference level. For the processor, both are referenced to V_{SS}. It is important to note that the overshoot and undershoot conditions are separate and their impact must be determined independently.

The pulse magnitude and duration must be used to determine if the overshoot/undershoot pulse is within specifications.

Overshoot/Undershoot Pulse Duration

Pulse duration describes the total amount of time that an overshoot/undershoot event exceeds the overshoot/undershoot reference voltage. The total time could encompass several oscillations above the reference voltage. Multiple overshoot/undershoot pulses within a single overshoot/undershoot event may need to be measured to determine the total pulse duration.

Note: Oscillations below the reference voltage cannot be subtracted from the total overshoot/undershoot pulse duration.

Figure 11. Maximum Acceptable Overshoot/Undershoot Waveform

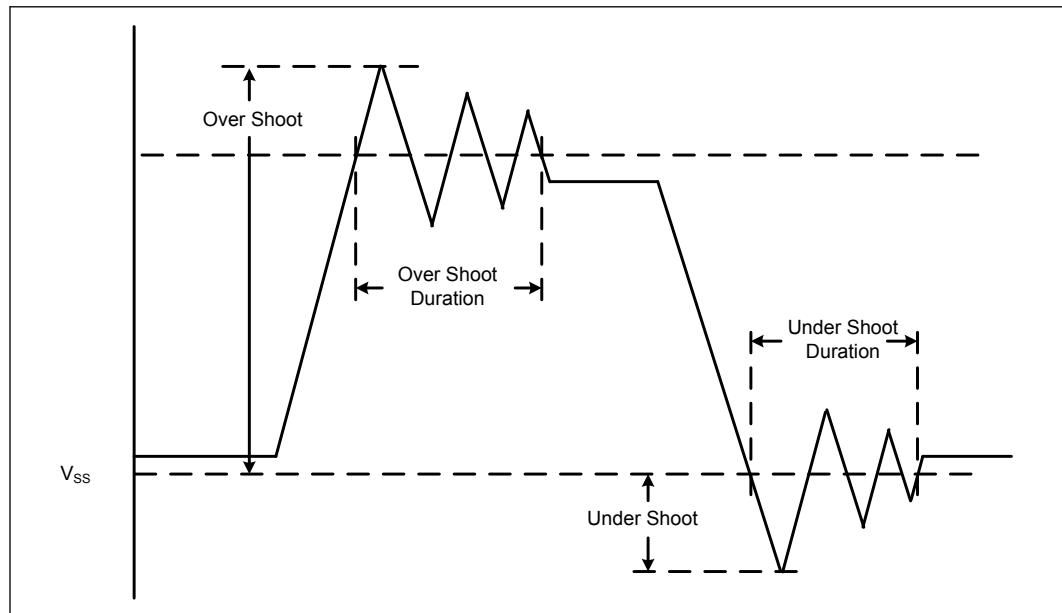

Activity Factor

Activity factor (AF) describes the frequency of overshoot (or undershoot) occurrence relative to a clock. Since the highest frequency of assertion of any common clock signal is every other clock, an AF = 0.1 indicates that the specific overshoot (or undershoot) waveform occurs every other clock cycle.

The specification provided in the table shows the maximum pulse duration allowed for a given overshoot/undershoot magnitude at a specific activity factor. Each table entry is independent of all others, meaning that the pulse duration reflects the existence of overshoot/undershoot events of that magnitude ONLY. A platform with an overshoot/



undershoot that just meets the pulse duration for a specific magnitude where the AF < 0.1, means that there can be no other overshoot/undershoot events, even of lesser magnitude (note that if AF = 0.1, then the event occurs at all times and no other events can occur).

Reading Overshoot/Undershoot Specification Tables

The overshoot/undershoot specification for the processor is not a simple single value. Instead, many factors are needed to determine the over/undershoot specification. In addition to the magnitude of the overshoot, the following parameters must also be known: the width of the overshoot and the activity factor (AF). To determine the allowed overshoot for a particular overshoot event, the following must be done:

1. Determine the signal group a particular signal falls into.
2. Determine the magnitude of the overshoot or the undershoot (relative to VSS).
3. Determine the activity factor (How often does this overshoot occur?).
4. Next, from the appropriate specification table, determine the maximum pulse duration (in nanoseconds) allowed.
5. Compare the specified maximum pulse duration to the signal being measured. If the pulse duration measured is less than the pulse duration shown in the table, then the signal meets the specifications.

Undershoot events must be analyzed separately from overshoot events as they are mutually exclusive.

Determining if a System Meets the Overshoot/Undershoot Specifications

The overshoot/undershoot specifications listed in the table specify the allowable overshoot/undershoot for a single overshoot/undershoot event. However most systems will have multiple overshoot and/or undershoot events that each have their own set of parameters (duration, AF and magnitude). While each overshoot on its own may meet the overshoot specification, when you add the total impact of all overshoot events, the system may fail. A guideline to ensure a system passes the overshoot and undershoot specifications is shown below.

1. If only one overshoot/undershoot event magnitude occurs, ensure it meets the over/undershoot specifications in the following tables, OR
2. If multiple overshoots and/or multiple undershoots occur, measure the worst case pulse duration for each magnitude and compare the results against the AF = 0.1 specifications. If all of these worst case overshoot or undershoot events meet the specifications (measured time < specifications) in the table (where AF= 0.1), then the system passes.

Table 18. Processor Sideband Signal Group Overshoot/Undershoot Tolerance

| Absolute Maximum Overshoot (V) | Absolute Maximum Undershoot (V) | Pulse Duration (ns) AF=0.1 | Pulse Duration (ns) AF=0.01 |
|--------------------------------|---------------------------------|----------------------------|-----------------------------|
| 1.3335 V | 0.2835 V | 3 ns | 5 ns |
| 1.2600 V | 0.210 V | 5 ns | 5 ns |



3.0 Processor Land Listing

Refer to Appendix A in this document.



4.0 Signal Descriptions

This chapter describes the Intel® Xeon® Processor E5-1600, E5-2600, and E5-4600 v3 Product Families signals. They are arranged in functional groups according to their associated interface or category.

4.1 System Memory Interface

Table 19. Memory Channel DDR0, DDR1, DDR2, DDR3

| Signal Name | Description |
|--|--|
| DDR{0/1/2/3}_ACT_N | Activate. When asserted, indicates MA[16:14] are command signals (RAS_N, CAS_N, WE_N). |
| DDR{0/1/2/3}_ALERT_N | Parity Error detected by the DIMM (one for each channel). |
| DDR{0/1/2/3}_BA[1:0] | Bank Address. Defines which bank is the destination for the current Activate, Read, Write, or Precharge command. |
| DDR{0/1/2/3}_BG[1:0] | Bank Group: Defines which bank group is the destination for the current Active, Read, Write or Precharge command. BG0 also determines which mode register is to be accessed during a MRS cycle. |
| DDR{0/1/2/3}_CAS_N | Column Address Strobe. MUXed with DDR{0/1/2/3}_MA[15]. |
| DDR{0/1/2/3}_CID[4:0] | Chip ID. Used to select a single die out of the stack of a 3DS device. CID[4:3] are MUXed with CS_N[7:6], respectively. CID[1:0] are MUXed with CS_N[3:2], respectively. |
| DDR{0/1/2/3}_CKE[5:0] | Clock Enable. |
| DDR{0/1/2/3}_CLK_DN[3:0] DDR{0/1/2/3}_CLK_DP[3:0] | Differential clocks to the DIMM. All command and control signals are valid on the rising edge of clock. |
| DDR{0/1/2/3}_CS_N[9:0] | Chip Select. Each signal selects one rank as the target of the command and address. CS_N[7:6] are MUXed with CID[4:3], respectively. CS_N[3:2] are MUXed with CID[1:0], respectively. |
| DDR{0/1/2/3}_DQ[63:0] | Data Bus. DDR4 Data bits. |
| DDR{0/1/2/3}_DQS_DP[17:0] DDR{0/1/2/3}_DQS_DN[17:0] | Data strobes. Differential pair, Data/ECC Strobe. Differential strobes latch data/ECC for each DRAM. Different numbers of strobes are used depending on whether the connected DRAMs are x4,x8. Driven with edges in center of data, receive edges are aligned with data edges. |
| DDR{0/1/2/3}_ECC[7:0] | Check bits. An error correction code is driven along with data on these lines for DIMMs that support that capability |
| DDR{0/1/2/3}_MA[17:0] | Memory Address. Selects the Row address for Reads and writes, and the column address for activates. Also used to set values for DRAM configuration registers. MA[16], MA[15], and MA[14] are MUXed with RAS_N, CAS_N, and WE_N, respectively. |
| DDR{0/1/2/3}_PAR | Even parity across Address and Command. |
| <i>continued...</i> | |



| Signal Name | Description |
|-----------------------|--|
| DDR{0/1/2/3}_ODT[5:0] | On Die Termination. Enables DRAM on die termination during Data Write or Data Read transactions. |
| DDR{0/1/2/3}_RAS_N | Row Address Strobe. MUXed with DDR{0/1/2/3}_MA[16]. |
| DDR{0/1/2/3}_WE_N | Write Enable. MUXed with DDR{0/1/2/3}_MA[14]. |

Table 20. Memory Channel Miscellaneous

| Signal Name | Description |
|------------------------------------|---|
| DDR_RESET_C01_N DDR_RESET_C23_N | System memory reset: Reset signal from processor to DRAM devices on the DIMMs. DDR_RESET_C01_N is used for memory channels 0 and 1 while DDR_RESET_C23_N is used for memory channels 2 and 3. |
| DDR_SCL_C01 DDR_SCL_C23 | SMBus clock for the dedicated interface to the serial presence detect (SPD) and thermal sensors (TSoD) on the DIMMs. DDR_SCL_C01 is used for memory channels 0 and 1 while DDR_SCL_C23 is used for memory channels 2 and 3. |
| DDR_SDA_C01 DDR_SDA_C23 | SMBus data for the dedicated interface to the serial presence detect (SPD) and thermal sensors (TSoD) on the DIMMs. DDR_SDA_C01 is used for memory channels 0 and 1 while DDR_SDA_C23 is used for memory channels 2 and 3. |
| DDR01_VREF DDR23_VREF | Voltage reference for CMD/ADD to the DIMMs. DDR01_VREF is used for memory channels 0 and 1 while DDR23_VREF is used for memory channels 2 and 3. |
| DRAM_PWR_OK_C01 DRAM_PWR_OK_C23 | Power good for V _{CCD} rail used by the DRAM. This is an input signal used to indicate the V _{CCD} power supply is stable for memory channels 0 & 1 and channels 2 & 3. |

4.2 PCI Express* Based Interface Signals

Note: PCI Express* Ports 1, 2 and 3 Signals are receive and transmit differential pairs.

Table 21. PCI Express Port 1 Signals

| Signal Name | Description |
|------------------------------------|---------------------------|
| PE1A_RX_DN[3:0] PE1A_RX_DP[3:0] | PCIe Receive Data Input |
| PE1B_RX_DN[7:4] PE1B_RX_DP[7:4] | PCIe Receive Data Input |
| PE1A_TX_DN[3:0] PE1A_TX_DP[3:0] | PCIe Transmit Data Output |
| PE1B_TX_DN[7:4] PE1B_TX_DP[7:4] | PCIe Transmit Data Output |

Table 22. PCI Express Port 2 Signals

| Signal Name | Description |
|------------------------------------|-------------------------|
| PE2A_RX_DN[3:0] PE2A_RX_DP[3:0] | PCIe Receive Data Input |
| PE2B_RX_DN[7:4] PE2B_RX_DP[7:4] | PCIe Receive Data Input |

continued...



| Signal Name | Description |
|--|---------------------------|
| PE2C_RX_DN[11:8] PE2C_RX_DP[11:8] | PCIe Receive Data Input |
| PE2D_RX_DN[15:12] PE2D_RX_DP[15:12] | PCIe Receive Data Input |
| PE2A_TX_DN[3:0] PE2A_TX_DP[3:0] | PCIe Transmit Data Output |
| PE2B_TX_DN[7:4] PE2B_TX_DP[7:4] | PCIe Transmit Data Output |
| PE2C_TX_DN[11:8] PE2C_TX_DP[11:8] | PCIe Transmit Data Output |
| PE2D_TX_DN[15:12] PE2D_TX_DP[15:12] | PCIe Transmit Data Output |

Table 23. PCI Express Port 3 Signals

| Signal Name | Description |
|--|---------------------------|
| PE3A_RX_DN[3:0] PE3A_RX_DP[3:0] | PCIe Receive Data Input |
| PE3B_RX_DN[7:4] PE3B_RX_DP[7:4] | PCIe Receive Data Input |
| PE3C_RX_DN[11:8] PE3C_RX_DP[11:8] | PCIe Receive Data Input |
| PE3D_RX_DN[15:12] PE3D_RX_DP[15:12] | PCIe Receive Data Input |
| PE3A_TX_DN[3:0] PE3A_TX_DP[3:0] | PCIe Transmit Data Output |
| PE3B_TX_DN[7:4] PE3B_TX_DP[7:4] | PCIe Transmit Data Output |
| PE3C_TX_DN[11:8] PE3C_TX_DP[11:8] | PCIe Transmit Data Output |
| PE3D_TX_DN[15:12] PE3D_TX_DP[15:12] | PCIe Transmit Data Output |

Table 24. PCI Express Miscellaneous Signals

| Signal Name | Description |
|-------------|---|
| PE_HP_SCL | PCI Express* Hot-Plug SMBus Clock: Provides PCI Express* hot-plug support via a dedicated SMBus interface. Requires an external general purpose input/output (GPIO) expansion device on the platform. |
| PE_HP_SDA | PCI Express* Hot-Plug SMBus Data: Provides PCI Express* hot-plug support via a dedicated SMBus interface. Requires an external general purpose input/output (GPIO) expansion device on the platform. |



4.3 DMI2/PCI Express Port 0 Signals

Table 25. DMI2 and PCI Express Port 0 Signals

| Signal Name | Description |
|----------------------------------|---------------------------|
| DMI_RX_DN[3:0] DMI_RX_DP[3:0] | DMI2 Receive Data Input |
| DMI_TX_DP[3:0] DMI_TX_DN[3:0] | DMI2 Transmit Data Output |

4.4 Intel® QuickPath Interconnect Signals

Table 26. Intel QPI Port 0 and 1 Signals

| Signal Name | Description |
|--------------------------|--|
| QPI{0/1}_CLKRX_DN/DP | Reference Clock Differential Input. These pins provide the PLL reference clock differential input. 100 MHz typical. |
| QPI{0/1}_CLKTX_DN/DP | Reference Clock Differential Output. These pins provide the PLL reference clock differential input. 100 MHz typical. |
| QPI{0/1}_DRX_DN/DP[19:0] | QPI Receive data input. |
| QPI{0/1}_DTX_DN/DP[19:0] | QPI Transmit data output. |

4.5 PECCI Signal

Table 27. PECCI Signal

| Signal Name | Description |
|-------------|---|
| PECCI | PECCI (Platform Environment Control Interface) is the serial sideband interface to the processor and is used primarily for thermal, power and error management. |

4.6 System Reference Clock Signals

Table 28. System Reference Clock (BCLK{0/1}) Signals

| Signal Name | Description |
|------------------|---|
| BCLK{0/1}_D[N/P] | Reference Clock Differential input. These pins provide the required reference inputs to various PLLs inside the processor, such as Intel QPI and PCIe. BCLK0 and BCLK1 run at 100MHz from the same clock source. |



4.7 JTAG and TAP Signals

Table 29. JTAG and TAP Signals

| Signal Name | Description |
|-------------|--|
| BPM_N[7:0] | Breakpoint and Performance Monitor Signals: I/O signals from the processor that indicate the status of breakpoints and programmable counters used for monitoring processor performance. These are 100 MHz signals. |
| PRDY_N | Probe Mode Ready is a processor output used by debug tools to determine processor debug readiness. |
| PREQ_N | Probe Mode Request is used by debug tools to request debug operation of the processor. |
| TCK | TCK (Test Clock) provides the clock input for the processor Test Bus (also known as the Test Access Port). |
| TDI | TDI (Test Data In) transfers serial test data into the processor. TDI provides the serial input needed for JTAG specification support. |
| TDO | TDO (Test Data Out) transfers serial test data out of the processor. TDO provides the serial output needed for JTAG specification support. |
| TMS | TMS (Test Mode Select) is a JTAG specification support signal used by debug tools. |
| TRST_N | TRST_N (Test Reset) resets the Test Access Port (TAP) logic. TRST_N must be driven low during power on Reset. |

4.8 Serial VID Interface (SVID) Signals

Table 30. SVID Signals

| Signal Name | Description |
|-------------|----------------------|
| SVIDALERT_N | Serial VID alert. |
| SVIDCLK | Serial VID clock. |
| SVIDDATA | Serial VID data out. |

4.9 Processor Asynchronous Sideband and Miscellaneous Signals

Table 31. Processor Asynchronous Sideband Signals

| Signal Name | Description |
|--------------|---|
| CATERR_N | Indicates that the system has experienced a fatal or catastrophic error and cannot continue to operate. The processor will assert CATERR_N for unrecoverable machine check errors and other internal unrecoverable errors. It is expected that every processor in the system will wire-OR CATERR_N for all processors. Since this is an I/O land, external agents are allowed to assert this land which will cause the processor to take a machine check exception. This signal is sampled after PWRGOOD assertion. On the Intel® Xeon® processor v3 product families, CATERR_N is used for signaling the following types of errors: <ul style="list-style-type: none"> Legacy MCERR's, CATERR_N is asserted for 16 BCLKs. Legacy IERR's, CATERR_N remains asserted until warm or cold reset. |
| ERROR_N[2:0] | Error status signals for integrated I/O (IIO) unit: |

continued...



| Signal Name | Description |
|--------------------------------|---|
| | <ul style="list-style-type: none"> • 0 = Hardware correctable error (no operating system or firmware action necessary) • 1 = Non-fatal error (operating system or firmware action required to contain and recover) • 2 = Fatal error (system reset likely required to recover) |
| MEM_HOT_C01_N MEM_HOT_C23_N | <p>Memory throttle control. Signals external BMC-less controller that DIMM is exceeding temperature limit and needs to increase to max fan speed. MEM_HOT_C01_N and MEM_HOT_C23_N signals have two modes of operation - input and output mode.</p> <p>Input mode is externally asserted and is used to detect external events such as VR_HOT# from the memory voltage regulator and causes the processor to throttle the appropriate memory channels.</p> <p>Output mode is asserted by the processor known as level mode. In level mode, the output indicates that a particular branch of memory subsystem is hot.</p> <p>MEM_HOT_C01_N is used for memory channels 0 & 1 while MEM_HOT_C23_N is used for memory channels 2 & 3.</p> |
| MSMI_N | Machine Check Exception (MCE) is signaled via this pin when eMCA2 is enabled. |
| PMSYNC | Power Management Sync. A sideband signal to communicate power management status from the Platform Controller Hub (PCH) to the processor. |
| PROCHOT_N | <p>PROCHOT_N will go active when the processor temperature monitoring sensor detects that the processor has reached its maximum safe operating temperature. This indicates that the processor Thermal Control Circuit has been activated, if enabled. This signal can also be driven to the processor to activate the Thermal Control Circuit. This signal is sampled after PWRGOOD assertion on a cold boot.</p> <p>If PROCHOT_N is asserted at the assertion of RESET_N on a warm boot, the processor will tristate its outputs.</p> |
| <i>continued...</i> | |



| Signal Name | Description |
|-------------|---|
| PWRGOOD | <p>PWRGOOD is a processor input. The processor requires this signal to be a clean indication that all processor clocks and power supplies are stable and within their specifications.</p> <p>"Clean" implies that the signal will remain low (capable of sinking leakage current), without glitches, from the time that the power supplies are turned on until they come within specification. The signal must then transition monotonically to a high state.</p> <p>PWRGOOD can be driven inactive at any time, but clocks and power must again be stable before a subsequent rising edge of PWRGOOD. PWRGOOD transitions from inactive to active when all supplies except VCCIN are stable.</p> <p>The signal must be supplied to the processor; it is used to protect internal circuits against voltage sequencing issues. It should be driven high throughout boundary scan operation.</p> |
| RESET_N | <p>Global reset signal. Asserting the RESET_N signal resets the processor to a known state and invalidates its internal caches without writing back any of their contents. Note some PLL, Intel QuickPath Interconnect and error states are not affected by reset and only PWRGOOD forces them to a known state.</p> |
| THERMTRIP_N | <p>Assertion of THERMTRIP_N (Thermal Trip) indicates one of two possible critical over-temperature conditions: One, the processor junction temperature has reached a level beyond which permanent silicon damage may occur and Two, the system memory interface has exceeded a critical temperature limit set by BIOS. Measurement of the processor junction temperature is accomplished through multiple internal thermal sensors that are monitored by the Digital Thermal Sensor (DTS). Simultaneously, the Power Control Unit (PCU) monitors external memory temperatures via the dedicated SMBus interface to the DIMMs.</p> <p>If any of the DIMMs exceed the BIOS defined limits, the PCU will signal THERMTRIP_N to prevent damage to the DIMMs.</p> <p>Once activated, the processor will stop all execution and shut down all PLLs. To further protect the processor, its core voltage (VCCIN), VCCD, VCCIO_IN, VCCPECI supplies must be removed following the assertion of THERMTRIP_N.</p> <p>Once activated, THERMTRIP_N remains latched until RESET_N is asserted. While the assertion of the RESET_N signal may de-assert THERMTRIP_N, if the processor's junction temperature remains at or above the trip level, THERMTRIP_N will again be asserted after RESET_N is de-asserted. This signal can also be asserted if the system memory interface has exceeded a critical temperature limit set by BIOS.</p> |

Table 32. Miscellaneous Signals

| Signal Name | Description |
|-------------|--|
| BIST_ENABLE | <p>BIST Enable Strap. Input which allows the platform to enable or disable built-in self test (BIST) on the processor. This signal is pulled up on the die. Refer to Table 8 on page 26 for details.</p> |
| BMCINIT | <p>BMC Initialization Strap. Indicates whether Service Processor Boot Mode should be used. Used in combination with FRMAGENT and SOCKET_ID inputs.</p> <ul style="list-style-type: none"> 0: Service Processor Boot Mode Disabled. Example boot modes: Local PCH (this processor hosts a legacy PCH with firmware behind it), Intel QPI Link Boot (for processors one hop away from the FW agent), or Intel QPI Link Init (for processors more than one hop away from the firmware agent). 1: Service Processor Boot Mode Enabled. In this mode of operation, the processor performs the absolute minimum internal configuration and then waits for the Service Processor to complete its initialization. The socket boots after receiving a "GO" handshake signal via a firmware scratchpad register. |

continued...



| Signal Name | Description |
|----------------|--|
| | This signal is pulled down on the die, refer to Table 8 on page 26 for details. |
| EAR_N | External Alignment of Reset, used to bring the processor up into a deterministic state. This signal is pulled up on the die, refer to Table 8 on page 26 for details. |
| FIVR_FAULT | Indicates an internal error has occurred with the integrated voltage regulator. The FIVR_FAULT signal can be sampled any time after 1.5 ms after the assertion of PWRGOOD. FIVR_FAULT must be qualified by THERMTRIP_N assertion. |
| FRMAGENT | Bootable Firmware Agent Strap. This input configuration strap used in combination with SOCKET_ID to determine whether the socket is a legacy socket, bootable firmware agent is present, and DMI links are used in PCIe* mode (instead of DMI2 mode). The firmware flash ROM is located behind the local PCH attached to the processor via the DMI2 interface. This signal is pulled down on the die, refer to Table 8 on page 26 for details. |
| PM_FAST_WAKE_N | Power Management Fast Wake. Enables quick package C3 - C6 exits of all sockets. Asserted if any socket detects a break from package C3 - C6 state requiring all sockets to exit the low power state to service a snoop, memory access, or interrupt. Expected to be wired-OR among all processor sockets within the platform. |
| PROC_ID | This output can be used by the platform to determine if the installed processor is a Intel® Xeon® processor E5-1600 and E5-2600 v3 product families. There is no connection to the processor silicon for this signal. The processor package grounds or floats the pin to set '0' or '1', respectively. 1: Intel® Xeon® processor E5-1600 and E5-2600 v3 product families 0: Reserved for future use. |
| RSVD | RESERVED. All signals that are RSVD must be left unconnected on the board. Refer to Reserved or Unused Signals on page 22 for details. |
| SAFE_MODE_BOOT | Safe Mode Boot Strap. SAFE_MODE_BOOT allows the processor to wake up safely by disabling all clock gating. This allows BIOS to load registers or patches if required. This signal is sampled after PWRGOOD assertion. The signal is pulled down on the die. Refer to Table 8 on page 26 for details. |
| SKTOCC_N | SKTOCC_N (Socket Occupied) is used to indicate that a processor is present. This is pulled to ground on the processor package; there is no connection to the processor silicon for this signal. |
| SOCKET_ID[1:0] | Socket ID Strap. Socket identification configuration straps for establishing the PECl address, Intel® QPI Node ID, and other settings. This signal is used in combination with FRMAGENT to determine whether the socket is a legacy socket, bootable firmware agent is present, and DMI links are used in PCIe* mode (instead of DMI2 mode). Each processor socket consumes one Node ID, and there are 128 Home Agent tracker entries. This signal is pulled down on the die. Refer to Table 8 on page 26 for details. |
| TEST[3:0] | Test[3:0] must be individually connected to an appropriate power source or ground through a resistor for proper processor operation. |
| TXT_AGENT | Intel® Trusted Execution Technology (Intel® TXT) Agent Strap. 0 = Default. The socket is not the Intel TXT Agent. 1 = The socket is the Intel TXT Agent. The legacy socket (identified by SOCKET_ID[1:0] = 00b) with Intel TXT Agent should always set the TXT_AGENT to 1b. This signal is pulled down on the die, refer to Table 8 on page 26 for details. |
| TXT_PLTEN | Intel Trusted Execution Technology (Intel TXT) Platform Enable Strap. 0 = The platform is not Intel TXT enabled. All sockets should be set to zero. Scalable DP (sDP) platforms should choose this setting if the Node Controller does not support Intel TXT. |



| Signal Name | Description |
|-------------|---|
| | <p>1 = Default. The platform is Intel TXT enabled. All sockets should be set to one. In a non-Scalable DP platform this is the default. When this is set, Intel TXT functionality requires user to explicitly enable Intel TXT via BIOS setup.</p> <p>This signal is pulled up on the die, refer to Table 8 on page 26 for details.</p> |

4.10 Processor Power and Ground Supplies

Table 33. Power and Ground Signals

| Signal Name | Description |
|--|---|
| V _{CCIN} | Input to the Integrated Voltage Regulator (IVR) for the processor cores, lowest level caches (LLC), ring interface, PLL, IO, and home agent. It is provided by a VR 12.5 compliant motherboard voltage regulator (MBVR) for each CPU socket. The output voltage of this MBVR is controlled by the processor, using the serial voltage ID (SVID) bus. |
| V _{CCIN_SENSE} V _{SS_VCCIN_SENSE} | V _{CCIN_SENSE} and V _{SS_VCCIN_SENSE} are remote sense signals for V _{CCIN} MBVR12.5 and are used by the voltage regulator to ensure accurate voltage regulation. These signals must be connected to the voltage regulator feedback circuit, which ensures the output voltage remains within specification. |
| V _{CCD_01} V _{CCD_23} | Fixed 1.2V power supply for the processor system memory interface. Provided by two MBVR 12.0 or 12.5 compliant regulators per CPU socket. V _{CCD_01} and V _{CCD_23} are used for memory channels 0 & 1 and 2 & 3, respectively. The valid voltage of this supply (1.20V) is configured by BIOS after determining the operating voltages of the installed memory. V _{CCD_01} and V _{CCD_23} will also be referred to as V _{CCD} . <i>Note:</i> The processor must be provided V _{CCD_01} and V _{CCD_23} for proper operation, even in configurations where no memory is populated. A MBVR 12.0 or 12.5 controller is required. |
| V _{SS} | Processor ground return. |
| V _{CCIO_IN} | IO voltage supply input. |
| V _{CCPECI} | Power supply for Peci. |

Appendix A: Pin List

| | Pin Name | Pin Number | Buffer Type | Direction |
|----|---------------------|------------|-------------|-----------|
| 1 | BCLK0_DN | CN41 | CMOS | I |
| 2 | BCLK0_DP | CL41 | CMOS | I |
| 3 | BCLK1_DN | AW45 | CMOS | I |
| 4 | BCLK1_DP | BA45 | CMOS | I |
| 5 | BIST_ENABLE | AJ43 | CMOS | I |
| 6 | BMCINIT | AM48 | CMOS | I |
| 7 | BPM_N[0] | BC43 | ODCMOS | I/O |
| 8 | BPM_N[1] | BB44 | ODCMOS | I/O |
| 9 | BPM_N[2] | BE47 | ODCMOS | I/O |
| 10 | BPM_N[3] | BF46 | ODCMOS | I/O |
| 11 | BPM_N[4] | BE45 | ODCMOS | I/O |
| 12 | BPM_N[5] | BD46 | ODCMOS | I/O |
| 13 | BPM_N[6] | BA43 | ODCMOS | I/O |
| 14 | BPM_N[7] | AW43 | ODCMOS | I/O |
| 15 | CATERR_N | CC51 | ODCMOS | I/O |
| 16 | DDR_RESET_C01_N | DC15 | CMOS | O |
| 17 | DDR_RESET_C23_N | C23 | CMOS | O |
| 18 | DDR_SCL_C01 | CK42 | ODCMOS | I/O |
| 19 | DDR_SCL_C23 | V40 | ODCMOS | I/O |
| 20 | DDR_SDA_C01 | CM42 | ODCMOS | I/O |
| 21 | DDR_SDA_C23 | Y40 | ODCMOS | I/O |
| 22 | DDR0_ACT_N | CK16 | SSTL | O |
| 23 | DDR0_ALERT_N | CD16 | SSTL | I |
| 24 | DDR0_BA[0] | CL21 | SSTL | O |
| 25 | DDR0_BA[1] | CH20 | SSTL | O |
| 26 | DDR0_BG[0] | CL17 | SSTL | O |
| 27 | DDR0_BG[1] | CN17 | SSTL | O |
| 28 | DDR0_CID[2] | CJ25 | SSTL | O |
| 29 | DDR0_CKE[0] | CJ17 | SSTL | O |
| 30 | DDR0_CKE[1] | CE17 | SSTL | O |
| 31 | DDR0_CKE[2] | CF16 | SSTL | O |
| 32 | DDR0_CKE[3] | CC17 | SSTL | O |
| 33 | DDR0_CKE[4] | CN15 | SSTL | O |
| 34 | DDR0_CKE[5] | CC15 | SSTL | O |
| 35 | DDR0_CLK_DN[0] | CE21 | SSTL | O |
| 36 | DDR0_CLK_DN[1] | CF18 | SSTL | O |
| 37 | DDR0_CLK_DN[2] | CF20 | SSTL | O |
| 38 | DDR0_CLK_DN[3] | CE19 | SSTL | O |
| 39 | DDR0_CLK_DP[0] | CC21 | SSTL | O |
| 40 | DDR0_CLK_DP[1] | CD18 | SSTL | O |
| 41 | DDR0_CLK_DP[2] | CD20 | SSTL | O |
| 42 | DDR0_CLK_DP[3] | CC19 | SSTL | O |
| 43 | DDR0_CS_N[0] | CD22 | SSTL | O |
| 44 | DDR0_CS_N[1] | CH22 | SSTL | O |
| 45 | DDR0_CS_N[2]/CID[0] | CF26 | SSTL | O |

Appendix A: Pin List

| | | | | |
|----|---------------------|------|------|-----|
| 46 | DDR0_CS_N[3]/CID[1] | CC25 | SSTL | O |
| 47 | DDR0_CS_N[4] | CK22 | SSTL | O |
| 48 | DDR0_CS_N[5] | CH24 | SSTL | O |
| 49 | DDR0_CS_N[6]/CID[3] | CH26 | SSTL | O |
| 50 | DDR0_CS_N[7]/CID[4] | CD26 | SSTL | O |
| 51 | DDR0_CS_N[8] | CK24 | SSTL | O |
| 52 | DDR0_CS_N[9] | CK26 | SSTL | O |
| 53 | DDR0_DQ[0] | BU7 | SSTL | I/O |
| 54 | DDR0_DQ[1] | BT6 | SSTL | I/O |
| 55 | DDR0_DQ[10] | BW13 | SSTL | I/O |
| 56 | DDR0_DQ[11] | BY14 | SSTL | I/O |
| 57 | DDR0_DQ[12] | BT14 | SSTL | I/O |
| 58 | DDR0_DQ[13] | BU15 | SSTL | I/O |
| 59 | DDR0_DQ[14] | CA11 | SSTL | I/O |
| 60 | DDR0_DQ[15] | BY12 | SSTL | I/O |
| 61 | DDR0_DQ[16] | CE9 | SSTL | I/O |
| 62 | DDR0_DQ[17] | CF8 | SSTL | I/O |
| 63 | DDR0_DQ[18] | CK10 | SSTL | I/O |
| 64 | DDR0_DQ[19] | CJ11 | SSTL | I/O |
| 65 | DDR0_DQ[2] | CA9 | SSTL | I/O |
| 66 | DDR0_DQ[20] | CD10 | SSTL | I/O |
| 67 | DDR0_DQ[21] | CE11 | SSTL | I/O |
| 68 | DDR0_DQ[22] | CK8 | SSTL | I/O |
| 69 | DDR0_DQ[23] | CJ9 | SSTL | I/O |
| 70 | DDR0_DQ[24] | CE13 | SSTL | I/O |
| 71 | DDR0_DQ[25] | CG15 | SSTL | I/O |
| 72 | DDR0_DQ[26] | CM14 | SSTL | I/O |
| 73 | DDR0_DQ[27] | CH14 | SSTL | I/O |
| 74 | DDR0_DQ[28] | CC13 | SSTL | I/O |
| 75 | DDR0_DQ[29] | CD14 | SSTL | I/O |
| 76 | DDR0_DQ[3] | CB8 | SSTL | I/O |
| 77 | DDR0_DQ[30] | CM12 | SSTL | I/O |
| 78 | DDR0_DQ[31] | CL13 | SSTL | I/O |
| 79 | DDR0_DQ[32] | CK28 | SSTL | I/O |
| 80 | DDR0_DQ[33] | CH28 | SSTL | I/O |
| 81 | DDR0_DQ[34] | CK32 | SSTL | I/O |
| 82 | DDR0_DQ[35] | CH32 | SSTL | I/O |
| 83 | DDR0_DQ[36] | CL27 | SSTL | I/O |
| 84 | DDR0_DQ[37] | CJ27 | SSTL | I/O |
| 85 | DDR0_DQ[38] | CL31 | SSTL | I/O |
| 86 | DDR0_DQ[39] | CJ31 | SSTL | I/O |
| 87 | DDR0_DQ[4] | BT8 | SSTL | I/O |
| 88 | DDR0_DQ[40] | CD28 | SSTL | I/O |
| 89 | DDR0_DQ[41] | CB28 | SSTL | I/O |
| 90 | DDR0_DQ[42] | CD32 | SSTL | I/O |
| 91 | DDR0_DQ[43] | CB32 | SSTL | I/O |
| 92 | DDR0_DQ[44] | CE27 | SSTL | I/O |
| 93 | DDR0_DQ[45] | CC27 | SSTL | I/O |
| 94 | DDR0_DQ[46] | CE31 | SSTL | I/O |

Appendix A: Pin List

| | | | | |
|-----|-----------------|------|------|-----|
| 95 | DDR0_DQ[47] | CC31 | SSTL | I/O |
| 96 | DDR0_DQ[48] | CE35 | SSTL | I/O |
| 97 | DDR0_DQ[49] | CC35 | SSTL | I/O |
| 98 | DDR0_DQ[5] | BU9 | SSTL | I/O |
| 99 | DDR0_DQ[50] | CE39 | SSTL | I/O |
| 100 | DDR0_DQ[51] | CC39 | SSTL | I/O |
| 101 | DDR0_DQ[52] | CF34 | SSTL | I/O |
| 102 | DDR0_DQ[53] | CD34 | SSTL | I/O |
| 103 | DDR0_DQ[54] | CF38 | SSTL | I/O |
| 104 | DDR0_DQ[55] | CD38 | SSTL | I/O |
| 105 | DDR0_DQ[56] | CL35 | SSTL | I/O |
| 106 | DDR0_DQ[57] | CJ35 | SSTL | I/O |
| 107 | DDR0_DQ[58] | CL39 | SSTL | I/O |
| 108 | DDR0_DQ[59] | CJ39 | SSTL | I/O |
| 109 | DDR0_DQ[6] | CA7 | SSTL | I/O |
| 110 | DDR0_DQ[60] | CM34 | SSTL | I/O |
| 111 | DDR0_DQ[61] | CK34 | SSTL | I/O |
| 112 | DDR0_DQ[62] | CM38 | SSTL | I/O |
| 113 | DDR0_DQ[63] | CK38 | SSTL | I/O |
| 114 | DDR0_DQ[7] | CB6 | SSTL | I/O |
| 115 | DDR0_DQ[8] | BT12 | SSTL | I/O |
| 116 | DDR0_DQ[9] | BU11 | SSTL | I/O |
| 117 | DDR0_DQS_DN[0] | BV6 | SSTL | I/O |
| 118 | DDR0_DQS_DN[1] | BW11 | SSTL | I/O |
| 119 | DDR0_DQS_DN[10] | BV14 | SSTL | I/O |
| 120 | DDR0_DQS_DN[11] | CH8 | SSTL | I/O |
| 121 | DDR0_DQS_DN[12] | CF14 | SSTL | I/O |
| 122 | DDR0_DQS_DN[13] | CJ29 | SSTL | I/O |
| 123 | DDR0_DQS_DN[14] | CC29 | SSTL | I/O |
| 124 | DDR0_DQS_DN[15] | CD36 | SSTL | I/O |
| 125 | DDR0_DQS_DN[16] | CK36 | SSTL | I/O |
| 126 | DDR0_DQS_DN[17] | CW9 | SSTL | I/O |
| 127 | DDR0_DQS_DN[2] | CG11 | SSTL | I/O |
| 128 | DDR0_DQS_DN[3] | CJ13 | SSTL | I/O |
| 129 | DDR0_DQS_DN[4] | CM30 | SSTL | I/O |
| 130 | DDR0_DQS_DN[5] | CF30 | SSTL | I/O |
| 131 | DDR0_DQS_DN[6] | CE37 | SSTL | I/O |
| 132 | DDR0_DQS_DN[7] | CL37 | SSTL | I/O |
| 133 | DDR0_DQS_DN[8] | CT10 | SSTL | I/O |
| 134 | DDR0_DQS_DN[9] | BW9 | SSTL | I/O |
| 135 | DDR0_DQS_DP[0] | BY6 | SSTL | I/O |
| 136 | DDR0_DQS_DP[1] | BV12 | SSTL | I/O |
| 137 | DDR0_DQS_DP[10] | BU13 | SSTL | I/O |
| 138 | DDR0_DQS_DP[11] | CG9 | SSTL | I/O |
| 139 | DDR0_DQS_DP[12] | CG13 | SSTL | I/O |
| 140 | DDR0_DQS_DP[13] | CL29 | SSTL | I/O |
| 141 | DDR0_DQS_DP[14] | CE29 | SSTL | I/O |
| 142 | DDR0_DQS_DP[15] | CF36 | SSTL | I/O |
| 143 | DDR0_DQS_DP[16] | CM36 | SSTL | I/O |

Appendix A: Pin List

| | | | | |
|-----|-----------------|------|------|-----|
| 144 | DDR0_DQS_DP[17] | CU9 | SSTL | I/O |
| 145 | DDR0_DQS_DP[2] | CH10 | SSTL | I/O |
| 146 | DDR0_DQS_DP[3] | CK14 | SSTL | I/O |
| 147 | DDR0_DQS_DP[4] | CK30 | SSTL | I/O |
| 148 | DDR0_DQS_DP[5] | CD30 | SSTL | I/O |
| 149 | DDR0_DQS_DP[6] | CC37 | SSTL | I/O |
| 150 | DDR0_DQS_DP[7] | CJ37 | SSTL | I/O |
| 151 | DDR0_DQS_DP[8] | CV10 | SSTL | I/O |
| 152 | DDR0_DQS_DP[9] | BV8 | SSTL | I/O |
| 153 | DDR0_ECC[0] | CT8 | SSTL | I/O |
| 154 | DDR0_ECC[1] | CV8 | SSTL | I/O |
| 155 | DDR0_ECC[2] | CW11 | SSTL | I/O |
| 156 | DDR0_ECC[3] | CU11 | SSTL | I/O |
| 157 | DDR0_ECC[4] | CP8 | SSTL | I/O |
| 158 | DDR0_ECC[5] | CN9 | SSTL | I/O |
| 159 | DDR0_ECC[6] | CP10 | SSTL | I/O |
| 160 | DDR0_ECC[7] | CR11 | SSTL | I/O |
| 161 | DDR0_MA[0] | CP22 | SSTL | O |
| 162 | DDR0_MA[1] | CR21 | SSTL | O |
| 163 | DDR0_MA[10] | CP24 | SSTL | O |
| 164 | DDR0_MA[11] | CP18 | SSTL | O |
| 165 | DDR0_MA[12] | CR17 | SSTL | O |
| 166 | DDR0_MA[13] | CE23 | SSTL | O |
| 167 | DDR0_MA[14] | CJ21 | SSTL | O |
| 168 | DDR0_MA[15] | CL25 | SSTL | O |
| 169 | DDR0_MA[16] | CL23 | SSTL | O |
| 170 | DDR0_MA[17] | CD24 | SSTL | O |
| 171 | DDR0_MA[2] | CT22 | SSTL | O |
| 172 | DDR0_MA[3] | CN21 | SSTL | O |
| 173 | DDR0_MA[4] | CP20 | SSTL | O |
| 174 | DDR0_MA[5] | CL19 | SSTL | O |
| 175 | DDR0_MA[6] | CN19 | SSTL | O |
| 176 | DDR0_MA[7] | CH18 | SSTL | O |
| 177 | DDR0_MA[8] | CJ19 | SSTL | O |
| 178 | DDR0_MA[9] | CK18 | SSTL | O |
| 179 | DDR0_ODT[0] | CF22 | SSTL | O |
| 180 | DDR0_ODT[1] | CN25 | SSTL | O |
| 181 | DDR0_ODT[2] | CJ23 | SSTL | O |
| 182 | DDR0_ODT[3] | CC23 | SSTL | O |
| 183 | DDR0_ODT[4] | CF24 | SSTL | O |
| 184 | DDR0_ODT[5] | CE25 | SSTL | O |
| 185 | DDR0_PAR | CK20 | SSTL | O |
| 186 | DDR01_VREF | BY16 | DC | O |
| 187 | DDR1_ACT_N | CT16 | SSTL | O |
| 188 | DDR1_ALERT_N | CR15 | SSTL | I |
| 189 | DDR1_BA[0] | CW23 | SSTL | O |
| 190 | DDR1_BA[1] | CV22 | SSTL | O |
| 191 | DDR1_BG[0] | CV16 | SSTL | O |
| 192 | DDR1_BG[1] | CP16 | SSTL | O |

Appendix A: Pin List

| | | | | |
|-----|---------------------|------|------|-----|
| 193 | DDR1_CID[2] | CR25 | SSTL | O |
| 194 | DDR1_CKE[0] | DA17 | SSTL | O |
| 195 | DDR1_CKE[1] | DC17 | SSTL | O |
| 196 | DDR1_CKE[2] | DD16 | SSTL | O |
| 197 | DDR1_CKE[3] | DF16 | SSTL | O |
| 198 | DDR1_CKE[4] | CY16 | SSTL | O |
| 199 | DDR1_CKE[5] | DA15 | SSTL | O |
| 200 | DDR1_CLK_DN[0] | DC21 | SSTL | O |
| 201 | DDR1_CLK_DN[1] | DD18 | SSTL | O |
| 202 | DDR1_CLK_DN[2] | DD20 | SSTL | O |
| 203 | DDR1_CLK_DN[3] | DC19 | SSTL | O |
| 204 | DDR1_CLK_DP[0] | DE21 | SSTL | O |
| 205 | DDR1_CLK_DP[1] | DF18 | SSTL | O |
| 206 | DDR1_CLK_DP[2] | DF20 | SSTL | O |
| 207 | DDR1_CLK_DP[3] | DE19 | SSTL | O |
| 208 | DDR1_CS_N[0] | DF22 | SSTL | O |
| 209 | DDR1_CS_N[1] | DE23 | SSTL | O |
| 210 | DDR1_CS_N[2]/CID[0] | CT26 | SSTL | O |
| 211 | DDR1_CS_N[3]/CID[1] | CP26 | SSTL | O |
| 212 | DDR1_CS_N[4] | DA23 | SSTL | O |
| 213 | DDR1_CS_N[5] | DD24 | SSTL | O |
| 214 | DDR1_CS_N[6]/CID[3] | CY26 | SSTL | O |
| 215 | DDR1_CS_N[7]/CID[4] | CV26 | SSTL | O |
| 216 | DDR1_CS_N[8] | DF24 | SSTL | O |
| 217 | DDR1_CS_N[9] | DF26 | SSTL | O |
| 218 | DDR1_DQ[0] | BV4 | SSTL | I/O |
| 219 | DDR1_DQ[1] | BU1 | SSTL | I/O |
| 220 | DDR1_DQ[10] | CL5 | SSTL | I/O |
| 221 | DDR1_DQ[11] | CM4 | SSTL | I/O |
| 222 | DDR1_DQ[12] | CE5 | SSTL | I/O |
| 223 | DDR1_DQ[13] | CF6 | SSTL | I/O |
| 224 | DDR1_DQ[14] | CK6 | SSTL | I/O |
| 225 | DDR1_DQ[15] | CL3 | SSTL | I/O |
| 226 | DDR1_DQ[16] | CR3 | SSTL | I/O |
| 227 | DDR1_DQ[17] | CV2 | SSTL | I/O |
| 228 | DDR1_DQ[18] | CT6 | SSTL | I/O |
| 229 | DDR1_DQ[19] | CP6 | SSTL | I/O |
| 230 | DDR1_DQ[2] | CA3 | SSTL | I/O |
| 231 | DDR1_DQ[20] | CR1 | SSTL | I/O |
| 232 | DDR1_DQ[21] | CP2 | SSTL | I/O |
| 233 | DDR1_DQ[22] | CU5 | SSTL | I/O |
| 234 | DDR1_DQ[23] | CR5 | SSTL | I/O |
| 235 | DDR1_DQ[24] | DA7 | SSTL | I/O |
| 236 | DDR1_DQ[25] | DB8 | SSTL | I/O |
| 237 | DDR1_DQ[26] | DE11 | SSTL | I/O |
| 238 | DDR1_DQ[27] | DC11 | SSTL | I/O |
| 239 | DDR1_DQ[28] | DA5 | SSTL | I/O |
| 240 | DDR1_DQ[29] | CY6 | SSTL | I/O |
| 241 | DDR1_DQ[3] | CB4 | SSTL | I/O |

Appendix A: Pin List

| | | | | |
|-----|-----------------|------|------|-----|
| 242 | DDR1_DQ[30] | DE9 | SSTL | I/O |
| 243 | DDR1_DQ[31] | DF10 | SSTL | I/O |
| 244 | DDR1_DQ[32] | CT28 | SSTL | I/O |
| 245 | DDR1_DQ[33] | CP28 | SSTL | I/O |
| 246 | DDR1_DQ[34] | CT32 | SSTL | I/O |
| 247 | DDR1_DQ[35] | CP32 | SSTL | I/O |
| 248 | DDR1_DQ[36] | CU27 | SSTL | I/O |
| 249 | DDR1_DQ[37] | CR27 | SSTL | I/O |
| 250 | DDR1_DQ[38] | CU31 | SSTL | I/O |
| 251 | DDR1_DQ[39] | CR31 | SSTL | I/O |
| 252 | DDR1_DQ[4] | BT4 | SSTL | I/O |
| 253 | DDR1_DQ[40] | DA29 | SSTL | I/O |
| 254 | DDR1_DQ[41] | DB30 | SSTL | I/O |
| 255 | DDR1_DQ[42] | DC33 | SSTL | I/O |
| 256 | DDR1_DQ[43] | DF34 | SSTL | I/O |
| 257 | DDR1_DQ[44] | DB28 | SSTL | I/O |
| 258 | DDR1_DQ[45] | CY28 | SSTL | I/O |
| 259 | DDR1_DQ[46] | DA33 | SSTL | I/O |
| 260 | DDR1_DQ[47] | DE33 | SSTL | I/O |
| 261 | DDR1_DQ[48] | CU35 | SSTL | I/O |
| 262 | DDR1_DQ[49] | CR35 | SSTL | I/O |
| 263 | DDR1_DQ[5] | BT2 | SSTL | I/O |
| 264 | DDR1_DQ[50] | CU39 | SSTL | I/O |
| 265 | DDR1_DQ[51] | CR39 | SSTL | I/O |
| 266 | DDR1_DQ[52] | CV34 | SSTL | I/O |
| 267 | DDR1_DQ[53] | CT34 | SSTL | I/O |
| 268 | DDR1_DQ[54] | CV38 | SSTL | I/O |
| 269 | DDR1_DQ[55] | CT38 | SSTL | I/O |
| 270 | DDR1_DQ[56] | DC37 | SSTL | I/O |
| 271 | DDR1_DQ[57] | DF36 | SSTL | I/O |
| 272 | DDR1_DQ[58] | DC39 | SSTL | I/O |
| 273 | DDR1_DQ[59] | DA39 | SSTL | I/O |
| 274 | DDR1_DQ[6] | CA1 | SSTL | I/O |
| 275 | DDR1_DQ[60] | DC35 | SSTL | I/O |
| 276 | DDR1_DQ[61] | DB36 | SSTL | I/O |
| 277 | DDR1_DQ[62] | DF38 | SSTL | I/O |
| 278 | DDR1_DQ[63] | DE39 | SSTL | I/O |
| 279 | DDR1_DQ[7] | BY2 | SSTL | I/O |
| 280 | DDR1_DQ[8] | CE3 | SSTL | I/O |
| 281 | DDR1_DQ[9] | CF4 | SSTL | I/O |
| 282 | DDR1_DQS_DN[0] | BW3 | SSTL | I/O |
| 283 | DDR1_DQS_DN[1] | CH6 | SSTL | I/O |
| 284 | DDR1_DQS_DN[10] | CG3 | SSTL | I/O |
| 285 | DDR1_DQS_DN[11] | CU3 | SSTL | I/O |
| 286 | DDR1_DQS_DN[12] | DD8 | SSTL | I/O |
| 287 | DDR1_DQS_DN[13] | CR29 | SSTL | I/O |
| 288 | DDR1_DQS_DN[14] | CY32 | SSTL | I/O |
| 289 | DDR1_DQS_DN[15] | CT36 | SSTL | I/O |
| 290 | DDR1_DQS_DN[16] | DE37 | SSTL | I/O |

Appendix A: Pin List

| | | | | |
|-----|-----------------|------|------|-----|
| 291 | DDR1_DQS_DN[17] | CY14 | SSTL | I/O |
| 292 | DDR1_DQS_DN[2] | CV4 | SSTL | I/O |
| 293 | DDR1_DQS_DN[3] | DC9 | SSTL | I/O |
| 294 | DDR1_DQS_DN[4] | CV30 | SSTL | I/O |
| 295 | DDR1_DQS_DN[5] | DB32 | SSTL | I/O |
| 296 | DDR1_DQS_DN[6] | CU37 | SSTL | I/O |
| 297 | DDR1_DQS_DN[7] | DA37 | SSTL | I/O |
| 298 | DDR1_DQS_DN[8] | DA13 | SSTL | I/O |
| 299 | DDR1_DQS_DN[9] | BW1 | SSTL | I/O |
| 300 | DDR1_DQS_DP[0] | BY4 | SSTL | I/O |
| 301 | DDR1_DQS_DP[1] | CJ5 | SSTL | I/O |
| 302 | DDR1_DQS_DP[10] | CH4 | SSTL | I/O |
| 303 | DDR1_DQS_DP[11] | CW3 | SSTL | I/O |
| 304 | DDR1_DQS_DP[12] | DC7 | SSTL | I/O |
| 305 | DDR1_DQS_DP[13] | CU29 | SSTL | I/O |
| 306 | DDR1_DQS_DP[14] | DA31 | SSTL | I/O |
| 307 | DDR1_DQS_DP[15] | CV36 | SSTL | I/O |
| 308 | DDR1_DQS_DP[16] | DD36 | SSTL | I/O |
| 309 | DDR1_DQS_DP[17] | CW13 | SSTL | I/O |
| 310 | DDR1_DQS_DP[2] | CT4 | SSTL | I/O |
| 311 | DDR1_DQS_DP[3] | DB10 | SSTL | I/O |
| 312 | DDR1_DQS_DP[4] | CT30 | SSTL | I/O |
| 313 | DDR1_DQS_DP[5] | DD32 | SSTL | I/O |
| 314 | DDR1_DQS_DP[6] | CR37 | SSTL | I/O |
| 315 | DDR1_DQS_DP[7] | DB38 | SSTL | I/O |
| 316 | DDR1_DQS_DP[8] | DB14 | SSTL | I/O |
| 317 | DDR1_DQS_DP[9] | BV2 | SSTL | I/O |
| 318 | DDR1_ECC[0] | CU13 | SSTL | I/O |
| 319 | DDR1_ECC[1] | CV14 | SSTL | I/O |
| 320 | DDR1_ECC[2] | DD14 | SSTL | I/O |
| 321 | DDR1_ECC[3] | DF14 | SSTL | I/O |
| 322 | DDR1_ECC[4] | CR13 | SSTL | I/O |
| 323 | DDR1_ECC[5] | CT14 | SSTL | I/O |
| 324 | DDR1_ECC[6] | DC13 | SSTL | I/O |
| 325 | DDR1_ECC[7] | DE13 | SSTL | I/O |
| 326 | DDR1_MA[0] | CY22 | SSTL | O |
| 327 | DDR1_MA[1] | DA21 | SSTL | O |
| 328 | DDR1_MA[10] | CR23 | SSTL | O |
| 329 | DDR1_MA[11] | CV18 | SSTL | O |
| 330 | DDR1_MA[12] | CW17 | SSTL | O |
| 331 | DDR1_MA[13] | CW25 | SSTL | O |
| 332 | DDR1_MA[14] | CN23 | SSTL | O |
| 333 | DDR1_MA[15] | CV24 | SSTL | O |
| 334 | DDR1_MA[16] | CY24 | SSTL | O |
| 335 | DDR1_MA[17] | CT24 | SSTL | O |
| 336 | DDR1_MA[2] | CV20 | SSTL | O |
| 337 | DDR1_MA[3] | CW21 | SSTL | O |
| 338 | DDR1_MA[4] | CR19 | SSTL | O |
| 339 | DDR1_MA[5] | CY20 | SSTL | O |

Appendix A: Pin List

| | | | | |
|-----|---------------------|------|------|-----|
| 340 | DDR1_MA[6] | CW19 | SSTL | O |
| 341 | DDR1_MA[7] | CT18 | SSTL | O |
| 342 | DDR1_MA[8] | DA19 | SSTL | O |
| 343 | DDR1_MA[9] | CY18 | SSTL | O |
| 344 | DDR1_ODT[0] | DD22 | SSTL | O |
| 345 | DDR1_ODT[1] | DE25 | SSTL | O |
| 346 | DDR1_ODT[2] | DC23 | SSTL | O |
| 347 | DDR1_ODT[3] | DC25 | SSTL | O |
| 348 | DDR1_ODT[4] | DA25 | SSTL | O |
| 349 | DDR1_ODT[5] | DD26 | SSTL | O |
| 350 | DDR1_PAR | CT20 | SSTL | O |
| 351 | DDR2_ACT_N | AE21 | SSTL | O |
| 352 | DDR2_ALERT_N | P22 | SSTL | I |
| 353 | DDR2_BA[0] | M14 | SSTL | O |
| 354 | DDR2_BA[1] | U17 | SSTL | O |
| 355 | DDR2_BG[0] | AA21 | SSTL | O |
| 356 | DDR2_BG[1] | AD20 | SSTL | O |
| 357 | DDR2_CID[2] | U13 | SSTL | O |
| 358 | DDR2_CKE[0] | R21 | SSTL | O |
| 359 | DDR2_CKE[1] | U21 | SSTL | O |
| 360 | DDR2_CKE[2] | T22 | SSTL | O |
| 361 | DDR2_CKE[3] | Y22 | SSTL | O |
| 362 | DDR2_CKE[4] | AB22 | SSTL | O |
| 363 | DDR2_CKE[5] | AD22 | SSTL | O |
| 364 | DDR2_CLK_DN[0] | W17 | SSTL | O |
| 365 | DDR2_CLK_DN[1] | Y20 | SSTL | O |
| 366 | DDR2_CLK_DN[2] | Y18 | SSTL | O |
| 367 | DDR2_CLK_DN[3] | W19 | SSTL | O |
| 368 | DDR2_CLK_DP[0] | AA17 | SSTL | O |
| 369 | DDR2_CLK_DP[1] | AB20 | SSTL | O |
| 370 | DDR2_CLK_DP[2] | AB18 | SSTL | O |
| 371 | DDR2_CLK_DP[3] | AA19 | SSTL | O |
| 372 | DDR2_CS_N[0] | AB16 | SSTL | O |
| 373 | DDR2_CS_N[1] | T16 | SSTL | O |
| 374 | DDR2_CS_N[2]/CID[0] | W13 | SSTL | O |
| 375 | DDR2_CS_N[3]/CID[1] | AA13 | SSTL | O |
| 376 | DDR2_CS_N[4] | P16 | SSTL | O |
| 377 | DDR2_CS_N[5] | U15 | SSTL | O |
| 378 | DDR2_CS_N[6]/CID[3] | AC13 | SSTL | O |
| 379 | DDR2_CS_N[7]/CID[4] | AD16 | SSTL | O |
| 380 | DDR2_CS_N[8] | AD18 | SSTL | O |
| 381 | DDR2_CS_N[9] | T12 | SSTL | O |
| 382 | DDR2_DQ[0] | AD38 | SSTL | I/O |
| 383 | DDR2_DQ[1] | AA37 | SSTL | I/O |
| 384 | DDR2_DQ[10] | V30 | SSTL | I/O |
| 385 | DDR2_DQ[11] | T30 | SSTL | I/O |
| 386 | DDR2_DQ[12] | U35 | SSTL | I/O |
| 387 | DDR2_DQ[13] | R35 | SSTL | I/O |
| 388 | DDR2_DQ[14] | T32 | SSTL | I/O |

Appendix A: Pin List

| | | | | |
|-----|-------------|------|------|-----|
| 389 | DDR2_DQ[15] | W31 | SSTL | I/O |
| 390 | DDR2_DQ[16] | AD34 | SSTL | I/O |
| 391 | DDR2_DQ[17] | AB34 | SSTL | I/O |
| 392 | DDR2_DQ[18] | AD30 | SSTL | I/O |
| 393 | DDR2_DQ[19] | AB30 | SSTL | I/O |
| 394 | DDR2_DQ[2] | R37 | SSTL | I/O |
| 395 | DDR2_DQ[20] | AC35 | SSTL | I/O |
| 396 | DDR2_DQ[21] | AA35 | SSTL | I/O |
| 397 | DDR2_DQ[22] | AE31 | SSTL | I/O |
| 398 | DDR2_DQ[23] | AC31 | SSTL | I/O |
| 399 | DDR2_DQ[24] | U27 | SSTL | I/O |
| 400 | DDR2_DQ[25] | R27 | SSTL | I/O |
| 401 | DDR2_DQ[26] | U23 | SSTL | I/O |
| 402 | DDR2_DQ[27] | R23 | SSTL | I/O |
| 403 | DDR2_DQ[28] | V28 | SSTL | I/O |
| 404 | DDR2_DQ[29] | T28 | SSTL | I/O |
| 405 | DDR2_DQ[3] | Y38 | SSTL | I/O |
| 406 | DDR2_DQ[30] | V24 | SSTL | I/O |
| 407 | DDR2_DQ[31] | T24 | SSTL | I/O |
| 408 | DDR2_DQ[32] | N9 | SSTL | I/O |
| 409 | DDR2_DQ[33] | K8 | SSTL | I/O |
| 410 | DDR2_DQ[34] | R7 | SSTL | I/O |
| 411 | DDR2_DQ[35] | P6 | SSTL | I/O |
| 412 | DDR2_DQ[36] | J9 | SSTL | I/O |
| 413 | DDR2_DQ[37] | L9 | SSTL | I/O |
| 414 | DDR2_DQ[38] | K6 | SSTL | I/O |
| 415 | DDR2_DQ[39] | M6 | SSTL | I/O |
| 416 | DDR2_DQ[4] | AE37 | SSTL | I/O |
| 417 | DDR2_DQ[40] | U9 | SSTL | I/O |
| 418 | DDR2_DQ[41] | W11 | SSTL | I/O |
| 419 | DDR2_DQ[42] | AA11 | SSTL | I/O |
| 420 | DDR2_DQ[43] | AB8 | SSTL | I/O |
| 421 | DDR2_DQ[44] | T10 | SSTL | I/O |
| 422 | DDR2_DQ[45] | U11 | SSTL | I/O |
| 423 | DDR2_DQ[46] | AA9 | SSTL | I/O |
| 424 | DDR2_DQ[47] | Y8 | SSTL | I/O |
| 425 | DDR2_DQ[48] | AE11 | SSTL | I/O |
| 426 | DDR2_DQ[49] | AF12 | SSTL | I/O |
| 427 | DDR2_DQ[5] | AC39 | SSTL | I/O |
| 428 | DDR2_DQ[50] | AK12 | SSTL | I/O |
| 429 | DDR2_DQ[51] | AL13 | SSTL | I/O |
| 430 | DDR2_DQ[52] | AG15 | SSTL | I/O |
| 431 | DDR2_DQ[53] | AF14 | SSTL | I/O |
| 432 | DDR2_DQ[54] | AK14 | SSTL | I/O |
| 433 | DDR2_DQ[55] | AL15 | SSTL | I/O |
| 434 | DDR2_DQ[56] | AG9 | SSTL | I/O |
| 435 | DDR2_DQ[57] | AG7 | SSTL | I/O |
| 436 | DDR2_DQ[58] | AK10 | SSTL | I/O |
| 437 | DDR2_DQ[59] | AL9 | SSTL | I/O |

Appendix A: Pin List

| | | | | |
|-----|-----------------|------|------|-----|
| 438 | DDR2_DQ[6] | T38 | SSTL | I/O |
| 439 | DDR2_DQ[60] | AE7 | SSTL | I/O |
| 440 | DDR2_DQ[61] | AE9 | SSTL | I/O |
| 441 | DDR2_DQ[62] | AK8 | SSTL | I/O |
| 442 | DDR2_DQ[63] | AL7 | SSTL | I/O |
| 443 | DDR2_DQ[7] | U37 | SSTL | I/O |
| 444 | DDR2_DQ[8] | V34 | SSTL | I/O |
| 445 | DDR2_DQ[9] | U33 | SSTL | I/O |
| 446 | DDR2_DQS_DN[0] | W37 | SSTL | I/O |
| 447 | DDR2_DQS_DN[1] | V32 | SSTL | I/O |
| 448 | DDR2_DQS_DN[10] | R33 | SSTL | I/O |
| 449 | DDR2_DQS_DN[11] | AA33 | SSTL | I/O |
| 450 | DDR2_DQS_DN[12] | T26 | SSTL | I/O |
| 451 | DDR2_DQS_DN[13] | L7 | SSTL | I/O |
| 452 | DDR2_DQS_DN[14] | W9 | SSTL | I/O |
| 453 | DDR2_DQS_DN[15] | AJ15 | SSTL | I/O |
| 454 | DDR2_DQS_DN[16] | AJ9 | SSTL | I/O |
| 455 | DDR2_DQS_DN[17] | AB26 | SSTL | I/O |
| 456 | DDR2_DQS_DN[2] | AD32 | SSTL | I/O |
| 457 | DDR2_DQS_DN[3] | W25 | SSTL | I/O |
| 458 | DDR2_DQS_DN[4] | P8 | SSTL | I/O |
| 459 | DDR2_DQS_DN[5] | Y10 | SSTL | I/O |
| 460 | DDR2_DQS_DN[6] | AJ13 | SSTL | I/O |
| 461 | DDR2_DQS_DN[7] | AH8 | SSTL | I/O |
| 462 | DDR2_DQS_DN[8] | AE25 | SSTL | I/O |
| 463 | DDR2_DQS_DN[9] | AC37 | SSTL | I/O |
| 464 | DDR2_DQS_DP[0] | V38 | SSTL | I/O |
| 465 | DDR2_DQS_DP[1] | U31 | SSTL | I/O |
| 466 | DDR2_DQS_DP[10] | T34 | SSTL | I/O |
| 467 | DDR2_DQS_DP[11] | AC33 | SSTL | I/O |
| 468 | DDR2_DQS_DP[12] | V26 | SSTL | I/O |
| 469 | DDR2_DQS_DP[13] | M8 | SSTL | I/O |
| 470 | DDR2_DQS_DP[14] | V8 | SSTL | I/O |
| 471 | DDR2_DQS_DP[15] | AH16 | SSTL | I/O |
| 472 | DDR2_DQS_DP[16] | AH10 | SSTL | I/O |
| 473 | DDR2_DQS_DP[17] | AD26 | SSTL | I/O |
| 474 | DDR2_DQS_DP[2] | AB32 | SSTL | I/O |
| 475 | DDR2_DQS_DP[3] | U25 | SSTL | I/O |
| 476 | DDR2_DQS_DP[4] | N7 | SSTL | I/O |
| 477 | DDR2_DQS_DP[5] | AB10 | SSTL | I/O |
| 478 | DDR2_DQS_DP[6] | AH12 | SSTL | I/O |
| 479 | DDR2_DQS_DP[7] | AJ7 | SSTL | I/O |
| 480 | DDR2_DQS_DP[8] | AC25 | SSTL | I/O |
| 481 | DDR2_DQS_DP[9] | AB38 | SSTL | I/O |
| 482 | DDR2_ECC[0] | AC27 | SSTL | I/O |
| 483 | DDR2_ECC[1] | AA27 | SSTL | I/O |
| 484 | DDR2_ECC[2] | AC23 | SSTL | I/O |
| 485 | DDR2_ECC[3] | AA23 | SSTL | I/O |
| 486 | DDR2_ECC[4] | AD28 | SSTL | I/O |

Appendix A: Pin List

| | | | | |
|-----|----------------|------|------|-----|
| 487 | DDR2_ECC[5] | AB28 | SSTL | I/O |
| 488 | DDR2_ECC[6] | AD24 | SSTL | I/O |
| 489 | DDR2_ECC[7] | AB24 | SSTL | I/O |
| 490 | DDR2_MA[0] | L15 | SSTL | O |
| 491 | DDR2_MA[1] | M16 | SSTL | O |
| 492 | DDR2_MA[10] | AA15 | SSTL | O |
| 493 | DDR2_MA[11] | T20 | SSTL | O |
| 494 | DDR2_MA[12] | W21 | SSTL | O |
| 495 | DDR2_MA[13] | P12 | SSTL | O |
| 496 | DDR2_MA[14] | Y14 | SSTL | O |
| 497 | DDR2_MA[15] | R13 | SSTL | O |
| 498 | DDR2_MA[16] | P14 | SSTL | O |
| 499 | DDR2_MA[17] | T14 | SSTL | O |
| 500 | DDR2_MA[2] | T18 | SSTL | O |
| 501 | DDR2_MA[3] | L17 | SSTL | O |
| 502 | DDR2_MA[4] | R19 | SSTL | O |
| 503 | DDR2_MA[5] | P18 | SSTL | O |
| 504 | DDR2_MA[6] | M18 | SSTL | O |
| 505 | DDR2_MA[7] | U19 | SSTL | O |
| 506 | DDR2_MA[8] | L19 | SSTL | O |
| 507 | DDR2_MA[9] | P20 | SSTL | O |
| 508 | DDR2_ODT[0] | Y16 | SSTL | O |
| 509 | DDR2_ODT[1] | W15 | SSTL | O |
| 510 | DDR2_ODT[2] | R15 | SSTL | O |
| 511 | DDR2_ODT[3] | AB14 | SSTL | O |
| 512 | DDR2_ODT[4] | AE17 | SSTL | O |
| 513 | DDR2_ODT[5] | AD14 | SSTL | O |
| 514 | DDR2_PAR | R17 | SSTL | O |
| 515 | DDR23_VREF | T40 | DC | O |
| 516 | DDR3_ACT_N | L21 | SSTL | O |
| 517 | DDR3_ALERT_N | M22 | SSTL | I |
| 518 | DDR3_BA[0] | G13 | SSTL | O |
| 519 | DDR3_BA[1] | K14 | SSTL | O |
| 520 | DDR3_BG[0] | J21 | SSTL | O |
| 521 | DDR3_BG[1] | G21 | SSTL | O |
| 522 | DDR3_CID[2] | J11 | SSTL | O |
| 523 | DDR3_CKE[0] | F22 | SSTL | O |
| 524 | DDR3_CKE[1] | E21 | SSTL | O |
| 525 | DDR3_CKE[2] | A21 | SSTL | O |
| 526 | DDR3_CKE[3] | D22 | SSTL | O |
| 527 | DDR3_CKE[4] | B22 | SSTL | O |
| 528 | DDR3_CKE[5] | K22 | SSTL | O |
| 529 | DDR3_CLK_DN[0] | C17 | SSTL | O |
| 530 | DDR3_CLK_DN[1] | D20 | SSTL | O |
| 531 | DDR3_CLK_DN[2] | D18 | SSTL | O |
| 532 | DDR3_CLK_DN[3] | C19 | SSTL | O |
| 533 | DDR3_CLK_DP[0] | A17 | SSTL | O |
| 534 | DDR3_CLK_DP[1] | B20 | SSTL | O |
| 535 | DDR3_CLK_DP[2] | B18 | SSTL | O |

Appendix A: Pin List

| | | | | |
|-----|---------------------|-----|------|-----|
| 536 | DDR3_CLK_DP[3] | A19 | SSTL | O |
| 537 | DDR3_CS_N[0] | B16 | SSTL | O |
| 538 | DDR3_CS_N[1] | C15 | SSTL | O |
| 539 | DDR3_CS_N[2]/CID[0] | F10 | SSTL | O |
| 540 | DDR3_CS_N[3]/CID[1] | H10 | SSTL | O |
| 541 | DDR3_CS_N[4] | A15 | SSTL | O |
| 542 | DDR3_CS_N[5] | F14 | SSTL | O |
| 543 | DDR3_CS_N[6]/CID[3] | G11 | SSTL | O |
| 544 | DDR3_CS_N[7]/CID[4] | A11 | SSTL | O |
| 545 | DDR3_CS_N[8] | B14 | SSTL | O |
| 546 | DDR3_CS_N[9] | B12 | SSTL | O |
| 547 | DDR3_DQ[0] | D38 | SSTL | I/O |
| 548 | DDR3_DQ[1] | B38 | SSTL | I/O |
| 549 | DDR3_DQ[10] | G31 | SSTL | I/O |
| 550 | DDR3_DQ[11] | E31 | SSTL | I/O |
| 551 | DDR3_DQ[12] | F34 | SSTL | I/O |
| 552 | DDR3_DQ[13] | E35 | SSTL | I/O |
| 553 | DDR3_DQ[14] | D32 | SSTL | I/O |
| 554 | DDR3_DQ[15] | E33 | SSTL | I/O |
| 555 | DDR3_DQ[16] | K34 | SSTL | I/O |
| 556 | DDR3_DQ[17] | M34 | SSTL | I/O |
| 557 | DDR3_DQ[18] | K30 | SSTL | I/O |
| 558 | DDR3_DQ[19] | M30 | SSTL | I/O |
| 559 | DDR3_DQ[2] | L37 | SSTL | I/O |
| 560 | DDR3_DQ[20] | J35 | SSTL | I/O |
| 561 | DDR3_DQ[21] | L35 | SSTL | I/O |
| 562 | DDR3_DQ[22] | L31 | SSTL | I/O |
| 563 | DDR3_DQ[23] | N31 | SSTL | I/O |
| 564 | DDR3_DQ[24] | F28 | SSTL | I/O |
| 565 | DDR3_DQ[25] | E27 | SSTL | I/O |
| 566 | DDR3_DQ[26] | F24 | SSTL | I/O |
| 567 | DDR3_DQ[27] | E23 | SSTL | I/O |
| 568 | DDR3_DQ[28] | G29 | SSTL | I/O |
| 569 | DDR3_DQ[29] | E29 | SSTL | I/O |
| 570 | DDR3_DQ[3] | M38 | SSTL | I/O |
| 571 | DDR3_DQ[30] | C25 | SSTL | I/O |
| 572 | DDR3_DQ[31] | B24 | SSTL | I/O |
| 573 | DDR3_DQ[32] | K4 | SSTL | I/O |
| 574 | DDR3_DQ[33] | H4 | SSTL | I/O |
| 575 | DDR3_DQ[34] | J1 | SSTL | I/O |
| 576 | DDR3_DQ[35] | L1 | SSTL | I/O |
| 577 | DDR3_DQ[36] | P4 | SSTL | I/O |
| 578 | DDR3_DQ[37] | N3 | SSTL | I/O |
| 579 | DDR3_DQ[38] | K2 | SSTL | I/O |
| 580 | DDR3_DQ[39] | R3 | SSTL | I/O |
| 581 | DDR3_DQ[4] | C39 | SSTL | I/O |
| 582 | DDR3_DQ[40] | E9 | SSTL | I/O |
| 583 | DDR3_DQ[41] | F8 | SSTL | I/O |
| 584 | DDR3_DQ[42] | E5 | SSTL | I/O |

Appendix A: Pin List

| | | | | |
|-----|-----------------|-----|------|-----|
| 585 | DDR3_DQ[43] | F6 | SSTL | I/O |
| 586 | DDR3_DQ[44] | C9 | SSTL | I/O |
| 587 | DDR3_DQ[45] | A9 | SSTL | I/O |
| 588 | DDR3_DQ[46] | D6 | SSTL | I/O |
| 589 | DDR3_DQ[47] | G7 | SSTL | I/O |
| 590 | DDR3_DQ[48] | AG3 | SSTL | I/O |
| 591 | DDR3_DQ[49] | AG1 | SSTL | I/O |
| 592 | DDR3_DQ[5] | J39 | SSTL | I/O |
| 593 | DDR3_DQ[50] | AL3 | SSTL | I/O |
| 594 | DDR3_DQ[51] | AL5 | SSTL | I/O |
| 595 | DDR3_DQ[52] | AG5 | SSTL | I/O |
| 596 | DDR3_DQ[53] | AE3 | SSTL | I/O |
| 597 | DDR3_DQ[54] | AJ3 | SSTL | I/O |
| 598 | DDR3_DQ[55] | AL1 | SSTL | I/O |
| 599 | DDR3_DQ[56] | V4 | SSTL | I/O |
| 600 | DDR3_DQ[57] | W3 | SSTL | I/O |
| 601 | DDR3_DQ[58] | AC5 | SSTL | I/O |
| 602 | DDR3_DQ[59] | AE5 | SSTL | I/O |
| 603 | DDR3_DQ[6] | G37 | SSTL | I/O |
| 604 | DDR3_DQ[60] | U5 | SSTL | I/O |
| 605 | DDR3_DQ[61] | V6 | SSTL | I/O |
| 606 | DDR3_DQ[62] | AC3 | SSTL | I/O |
| 607 | DDR3_DQ[63] | AB6 | SSTL | I/O |
| 608 | DDR3_DQ[7] | K38 | SSTL | I/O |
| 609 | DDR3_DQ[8] | A35 | SSTL | I/O |
| 610 | DDR3_DQ[9] | B34 | SSTL | I/O |
| 611 | DDR3_DQS_DN[0] | C37 | SSTL | I/O |
| 612 | DDR3_DQS_DN[1] | A33 | SSTL | I/O |
| 613 | DDR3_DQS_DN[10] | D34 | SSTL | I/O |
| 614 | DDR3_DQS_DN[11] | L33 | SSTL | I/O |
| 615 | DDR3_DQS_DN[12] | D26 | SSTL | I/O |
| 616 | DDR3_DQS_DN[13] | L3 | SSTL | I/O |
| 617 | DDR3_DQS_DN[14] | D8 | SSTL | I/O |
| 618 | DDR3_DQS_DN[15] | AJ5 | SSTL | I/O |
| 619 | DDR3_DQS_DN[16] | W5 | SSTL | I/O |
| 620 | DDR3_DQS_DN[17] | K26 | SSTL | I/O |
| 621 | DDR3_DQS_DN[2] | K32 | SSTL | I/O |
| 622 | DDR3_DQS_DN[3] | G25 | SSTL | I/O |
| 623 | DDR3_DQS_DN[4] | G3 | SSTL | I/O |
| 624 | DDR3_DQS_DN[5] | C7 | SSTL | I/O |
| 625 | DDR3_DQS_DN[6] | AJ1 | SSTL | I/O |
| 626 | DDR3_DQS_DN[7] | AA5 | SSTL | I/O |
| 627 | DDR3_DQS_DN[8] | N25 | SSTL | I/O |
| 628 | DDR3_DQS_DN[9] | H38 | SSTL | I/O |
| 629 | DDR3_DQS_DP[0] | E37 | SSTL | I/O |
| 630 | DDR3_DQS_DP[1] | B32 | SSTL | I/O |
| 631 | DDR3_DQS_DP[10] | C35 | SSTL | I/O |
| 632 | DDR3_DQS_DP[11] | J33 | SSTL | I/O |
| 633 | DDR3_DQS_DP[12] | F26 | SSTL | I/O |

Appendix A: Pin List

| | | | | |
|-----|-----------------|-----|-------|-----|
| 634 | DDR3_DQS_DP[13] | M4 | SSTL | I/O |
| 635 | DDR3_DQS_DP[14] | B8 | SSTL | I/O |
| 636 | DDR3_DQS_DP[15] | AH4 | SSTL | I/O |
| 637 | DDR3_DQS_DP[16] | Y6 | SSTL | I/O |
| 638 | DDR3_DQS_DP[17] | M26 | SSTL | I/O |
| 639 | DDR3_DQS_DP[2] | M32 | SSTL | I/O |
| 640 | DDR3_DQS_DP[3] | E25 | SSTL | I/O |
| 641 | DDR3_DQS_DP[4] | H2 | SSTL | I/O |
| 642 | DDR3_DQS_DP[5] | E7 | SSTL | I/O |
| 643 | DDR3_DQS_DP[6] | AK2 | SSTL | I/O |
| 644 | DDR3_DQS_DP[7] | AB4 | SSTL | I/O |
| 645 | DDR3_DQS_DP[8] | L25 | SSTL | I/O |
| 646 | DDR3_DQS_DP[9] | F38 | SSTL | I/O |
| 647 | DDR3_ECC[0] | L27 | SSTL | I/O |
| 648 | DDR3_ECC[1] | J27 | SSTL | I/O |
| 649 | DDR3_ECC[2] | L23 | SSTL | I/O |
| 650 | DDR3_ECC[3] | J23 | SSTL | I/O |
| 651 | DDR3_ECC[4] | K28 | SSTL | I/O |
| 652 | DDR3_ECC[5] | M28 | SSTL | I/O |
| 653 | DDR3_ECC[6] | M24 | SSTL | I/O |
| 654 | DDR3_ECC[7] | K24 | SSTL | I/O |
| 655 | DDR3_MA[0] | G15 | SSTL | O |
| 656 | DDR3_MA[1] | K16 | SSTL | O |
| 657 | DDR3_MA[10] | L13 | SSTL | O |
| 658 | DDR3_MA[11] | K20 | SSTL | O |
| 659 | DDR3_MA[12] | M20 | SSTL | O |
| 660 | DDR3_MA[13] | M12 | SSTL | O |
| 661 | DDR3_MA[14] | K12 | SSTL | O |
| 662 | DDR3_MA[15] | F12 | SSTL | O |
| 663 | DDR3_MA[16] | J13 | SSTL | O |
| 664 | DDR3_MA[17] | L11 | SSTL | O |
| 665 | DDR3_MA[2] | F16 | SSTL | O |
| 666 | DDR3_MA[3] | G17 | SSTL | O |
| 667 | DDR3_MA[4] | J17 | SSTL | O |
| 668 | DDR3_MA[5] | K18 | SSTL | O |
| 669 | DDR3_MA[6] | F18 | SSTL | O |
| 670 | DDR3_MA[7] | J19 | SSTL | O |
| 671 | DDR3_MA[8] | G19 | SSTL | O |
| 672 | DDR3_MA[9] | F20 | SSTL | O |
| 673 | DDR3_ODT[0] | D16 | SSTL | O |
| 674 | DDR3_ODT[1] | A13 | SSTL | O |
| 675 | DDR3_ODT[2] | D14 | SSTL | O |
| 676 | DDR3_ODT[3] | D12 | SSTL | O |
| 677 | DDR3_ODT[4] | E13 | SSTL | O |
| 678 | DDR3_ODT[5] | E11 | SSTL | O |
| 679 | DDR3_PAR | J15 | SSTL | O |
| 680 | DEBUG_EN_N | F40 | CMOS | I |
| 681 | DMI_RX_DN[0] | B50 | PCIEX | I |
| 682 | DMI_RX_DN[1] | C49 | PCIEX | I |

Appendix A: Pin List

| | | | | |
|-----|-----------------|------|------------|-----|
| 683 | DMI_RX_DN[2] | B48 | PCIEX | I |
| 684 | DMI_RX_DN[3] | C47 | PCIEX | I |
| 685 | DMI_RX_DP[0] | D50 | PCIEX | I |
| 686 | DMI_RX_DP[1] | E49 | PCIEX | I |
| 687 | DMI_RX_DP[2] | D48 | PCIEX | I |
| 688 | DMI_RX_DP[3] | E47 | PCIEX | I |
| 689 | DMI_TX_DN[0] | C45 | PCIEX | O |
| 690 | DMI_TX_DN[1] | B44 | PCIEX | O |
| 691 | DMI_TX_DN[2] | C43 | PCIEX | O |
| 692 | DMI_TX_DN[3] | B42 | PCIEX | O |
| 693 | DMI_TX_DP[0] | E45 | PCIEX | O |
| 694 | DMI_TX_DP[1] | D44 | PCIEX | O |
| 695 | DMI_TX_DP[2] | E43 | PCIEX | O |
| 696 | DMI_TX_DP[3] | D42 | PCIEX | O |
| 697 | DRAM_PWR_OK_C01 | CH16 | CMOS | I |
| 698 | DRAM_PWR_OK_C23 | W29 | CMOS | I |
| 699 | EAR_N | CE53 | CMOS | I |
| 700 | ERROR_N[0] | BD50 | Open Drain | O |
| 701 | ERROR_N[1] | BB48 | Open Drain | O |
| 702 | ERROR_N[2] | BB52 | Open Drain | O |
| 703 | FIVR_FAULT | CY40 | CMOS | O |
| 704 | FRMAGENT | Y48 | CMOS | I |
| 705 | MEM_HOT_C01_N | CL33 | Open Drain | I/O |
| 706 | MEM_HOT_C23_N | P36 | Open Drain | I/O |
| 707 | MSMI_N | H52 | CMOS | I/O |
| 708 | PE_HP_SCL | B46 | ODCMOS | I/O |
| 709 | PE_HP_SDA | D46 | ODCMOS | I/O |
| 710 | PE1A_RX_DN[0] | C51 | PCIEX3 | I |
| 711 | PE1A_RX_DN[1] | D52 | PCIEX3 | I |
| 712 | PE1A_RX_DN[2] | D54 | PCIEX3 | I |
| 713 | PE1A_RX_DN[3] | E55 | PCIEX3 | I |
| 714 | PE1A_RX_DP[0] | E51 | PCIEX3 | I |
| 715 | PE1A_RX_DP[1] | F52 | PCIEX3 | I |
| 716 | PE1A_RX_DP[2] | F54 | PCIEX3 | I |
| 717 | PE1A_RX_DP[3] | G55 | PCIEX3 | I |
| 718 | PE1A_TX_DN[0] | H42 | PCIEX3 | O |
| 719 | PE1A_TX_DN[1] | J43 | PCIEX3 | O |
| 720 | PE1A_TX_DN[2] | H44 | PCIEX3 | O |
| 721 | PE1A_TX_DN[3] | J45 | PCIEX3 | O |
| 722 | PE1A_TX_DP[0] | K42 | PCIEX3 | O |
| 723 | PE1A_TX_DP[1] | L43 | PCIEX3 | O |
| 724 | PE1A_TX_DP[2] | K44 | PCIEX3 | O |
| 725 | PE1A_TX_DP[3] | L45 | PCIEX3 | O |
| 726 | PE1B_RX_DN[4] | J53 | PCIEX3 | I |
| 727 | PE1B_RX_DN[5] | K54 | PCIEX3 | I |
| 728 | PE1B_RX_DN[6] | J57 | PCIEX3 | I |
| 729 | PE1B_RX_DN[7] | K56 | PCIEX3 | I |
| 730 | PE1B_RX_DP[4] | L53 | PCIEX3 | I |
| 731 | PE1B_RX_DP[5] | M54 | PCIEX3 | I |

Appendix A: Pin List

| | | | | |
|-----|----------------|------|--------|---|
| 732 | PE1B_RX_DP[6] | L57 | PCIEX3 | I |
| 733 | PE1B_RX_DP[7] | M56 | PCIEX3 | I |
| 734 | PE1B_TX_DN[4] | H46 | PCIEX3 | O |
| 735 | PE1B_TX_DN[5] | J47 | PCIEX3 | O |
| 736 | PE1B_TX_DN[6] | H48 | PCIEX3 | O |
| 737 | PE1B_TX_DN[7] | J49 | PCIEX3 | O |
| 738 | PE1B_TX_DP[4] | K46 | PCIEX3 | O |
| 739 | PE1B_TX_DP[5] | L47 | PCIEX3 | O |
| 740 | PE1B_TX_DP[6] | K48 | PCIEX3 | O |
| 741 | PE1B_TX_DP[7] | L49 | PCIEX3 | O |
| 742 | PE2A_RX_DN[0] | L55 | PCIEX3 | I |
| 743 | PE2A_RX_DN[1] | T54 | PCIEX3 | I |
| 744 | PE2A_RX_DN[2] | T56 | PCIEX3 | I |
| 745 | PE2A_RX_DN[3] | U55 | PCIEX3 | I |
| 746 | PE2A_RX_DP[0] | N55 | PCIEX3 | I |
| 747 | PE2A_RX_DP[1] | V54 | PCIEX3 | I |
| 748 | PE2A_RX_DP[2] | V56 | PCIEX3 | I |
| 749 | PE2A_RX_DP[3] | W55 | PCIEX3 | I |
| 750 | PE2A_TX_DN[0] | AN49 | PCIEX3 | O |
| 751 | PE2A_TX_DN[1] | AM50 | PCIEX3 | O |
| 752 | PE2A_TX_DN[2] | AN51 | PCIEX3 | O |
| 753 | PE2A_TX_DN[3] | AM52 | PCIEX3 | O |
| 754 | PE2A_TX_DP[0] | AR49 | PCIEX3 | O |
| 755 | PE2A_TX_DP[1] | AP50 | PCIEX3 | O |
| 756 | PE2A_TX_DP[2] | AR51 | PCIEX3 | O |
| 757 | PE2A_TX_DP[3] | AP52 | PCIEX3 | O |
| 758 | PE2B_RX_DN[4] | AB54 | PCIEX3 | I |
| 759 | PE2B_RX_DN[5] | AB56 | PCIEX3 | I |
| 760 | PE2B_RX_DN[6] | AC55 | PCIEX3 | I |
| 761 | PE2B_RX_DN[7] | AE57 | PCIEX3 | I |
| 762 | PE2B_RX_DP[4] | AD54 | PCIEX3 | I |
| 763 | PE2B_RX_DP[5] | AD56 | PCIEX3 | I |
| 764 | PE2B_RX_DP[6] | AE55 | PCIEX3 | I |
| 765 | PE2B_RX_DP[7] | AF58 | PCIEX3 | I |
| 766 | PE2B_TX_DN[4] | AG53 | PCIEX3 | O |
| 767 | PE2B_TX_DN[5] | AH54 | PCIEX3 | O |
| 768 | PE2B_TX_DN[6] | AN53 | PCIEX3 | O |
| 769 | PE2B_TX_DN[7] | AP54 | PCIEX3 | O |
| 770 | PE2B_TX_DP[4] | AJ53 | PCIEX3 | O |
| 771 | PE2B_TX_DP[5] | AK54 | PCIEX3 | O |
| 772 | PE2B_TX_DP[6] | AR53 | PCIEX3 | O |
| 773 | PE2B_TX_DP[7] | AT54 | PCIEX3 | O |
| 774 | PE2C_RX_DN[10] | AJ57 | PCIEX3 | I |
| 775 | PE2C_RX_DN[11] | AR57 | PCIEX3 | I |
| 776 | PE2C_RX_DN[8] | AH56 | PCIEX3 | I |
| 777 | PE2C_RX_DN[9] | AK58 | PCIEX3 | I |
| 778 | PE2C_RX_DP[10] | AL57 | PCIEX3 | I |
| 779 | PE2C_RX_DP[11] | AU57 | PCIEX3 | I |
| 780 | PE2C_RX_DP[8] | AK56 | PCIEX3 | I |

Appendix A: Pin List

| | | | | |
|-----|----------------|------|--------|---|
| 781 | PE2C_RX_DP[9] | AM58 | PCIEX3 | I |
| 782 | PE2C_TX_DN[10] | AY54 | PCIEX3 | O |
| 783 | PE2C_TX_DN[11] | AW51 | PCIEX3 | O |
| 784 | PE2C_TX_DN[8] | AV52 | PCIEX3 | O |
| 785 | PE2C_TX_DN[9] | AW53 | PCIEX3 | O |
| 786 | PE2C_TX_DP[10] | BB54 | PCIEX3 | O |
| 787 | PE2C_TX_DP[11] | BA51 | PCIEX3 | O |
| 788 | PE2C_TX_DP[8] | AY52 | PCIEX3 | O |
| 789 | PE2C_TX_DP[9] | BA53 | PCIEX3 | O |
| 790 | PE2D_RX_DN[12] | AT58 | PCIEX3 | I |
| 791 | PE2D_RX_DN[13] | AP56 | PCIEX3 | I |
| 792 | PE2D_RX_DN[14] | AY58 | PCIEX3 | I |
| 793 | PE2D_RX_DN[15] | AY56 | PCIEX3 | I |
| 794 | PE2D_RX_DP[12] | AV58 | PCIEX3 | I |
| 795 | PE2D_RX_DP[13] | AT56 | PCIEX3 | I |
| 796 | PE2D_RX_DP[14] | BA57 | PCIEX3 | I |
| 797 | PE2D_RX_DP[15] | BB56 | PCIEX3 | I |
| 798 | PE2D_TX_DN[12] | AV50 | PCIEX3 | O |
| 799 | PE2D_TX_DN[13] | AW49 | PCIEX3 | O |
| 800 | PE2D_TX_DN[14] | AV48 | PCIEX3 | O |
| 801 | PE2D_TX_DN[15] | AW47 | PCIEX3 | O |
| 802 | PE2D_TX_DP[12] | AY50 | PCIEX3 | O |
| 803 | PE2D_TX_DP[13] | BA49 | PCIEX3 | O |
| 804 | PE2D_TX_DP[14] | AY48 | PCIEX3 | O |
| 805 | PE2D_TX_DP[15] | BA47 | PCIEX3 | O |
| 806 | PE3A_RX_DN[0] | AF44 | PCIEX3 | I |
| 807 | PE3A_RX_DN[1] | AG45 | PCIEX3 | I |
| 808 | PE3A_RX_DN[2] | AF46 | PCIEX3 | I |
| 809 | PE3A_RX_DN[3] | AA49 | PCIEX3 | I |
| 810 | PE3A_RX_DP[0] | AH44 | PCIEX3 | I |
| 811 | PE3A_RX_DP[1] | AJ45 | PCIEX3 | I |
| 812 | PE3A_RX_DP[2] | AH46 | PCIEX3 | I |
| 813 | PE3A_RX_DP[3] | AC49 | PCIEX3 | I |
| 814 | PE3A_TX_DN[0] | H50 | PCIEX3 | O |
| 815 | PE3A_TX_DN[1] | J51 | PCIEX3 | O |
| 816 | PE3A_TX_DN[2] | R47 | PCIEX3 | O |
| 817 | PE3A_TX_DN[3] | P48 | PCIEX3 | O |
| 818 | PE3A_TX_DP[0] | K50 | PCIEX3 | O |
| 819 | PE3A_TX_DP[1] | L51 | PCIEX3 | O |
| 820 | PE3A_TX_DP[2] | U47 | PCIEX3 | O |
| 821 | PE3A_TX_DP[3] | T48 | PCIEX3 | O |
| 822 | PE3B_RX_DN[4] | Y50 | PCIEX3 | I |
| 823 | PE3B_RX_DN[5] | Y52 | PCIEX3 | I |
| 824 | PE3B_RX_DN[6] | AA53 | PCIEX3 | I |
| 825 | PE3B_RX_DN[7] | AA51 | PCIEX3 | I |
| 826 | PE3B_RX_DP[4] | AB50 | PCIEX3 | I |
| 827 | PE3B_RX_DP[5] | AB52 | PCIEX3 | I |
| 828 | PE3B_RX_DP[6] | AC53 | PCIEX3 | I |
| 829 | PE3B_RX_DP[7] | AC51 | PCIEX3 | I |

Appendix A: Pin List

| | | | | |
|-----|----------------|------|--------|-----|
| 830 | PE3B_TX_DN[4] | P52 | PCIEX3 | O |
| 831 | PE3B_TX_DN[5] | R51 | PCIEX3 | O |
| 832 | PE3B_TX_DN[6] | P50 | PCIEX3 | O |
| 833 | PE3B_TX_DN[7] | R49 | PCIEX3 | O |
| 834 | PE3B_TX_DP[4] | T52 | PCIEX3 | O |
| 835 | PE3B_TX_DP[5] | U51 | PCIEX3 | O |
| 836 | PE3B_TX_DP[6] | T50 | PCIEX3 | O |
| 837 | PE3B_TX_DP[7] | U49 | PCIEX3 | O |
| 838 | PE3C_RX_DN[10] | AF50 | PCIEX3 | I |
| 839 | PE3C_RX_DN[11] | AG49 | PCIEX3 | I |
| 840 | PE3C_RX_DN[8] | AF48 | PCIEX3 | I |
| 841 | PE3C_RX_DN[9] | AG51 | PCIEX3 | I |
| 842 | PE3C_RX_DP[10] | AH50 | PCIEX3 | I |
| 843 | PE3C_RX_DP[11] | AJ49 | PCIEX3 | I |
| 844 | PE3C_RX_DP[8] | AH48 | PCIEX3 | I |
| 845 | PE3C_RX_DP[9] | AJ51 | PCIEX3 | I |
| 846 | PE3C_TX_DN[10] | AA47 | PCIEX3 | O |
| 847 | PE3C_TX_DN[11] | Y46 | PCIEX3 | O |
| 848 | PE3C_TX_DN[8] | P46 | PCIEX3 | O |
| 849 | PE3C_TX_DN[9] | R45 | PCIEX3 | O |
| 850 | PE3C_TX_DP[10] | AC47 | PCIEX3 | O |
| 851 | PE3C_TX_DP[11] | AB46 | PCIEX3 | O |
| 852 | PE3C_TX_DP[8] | T46 | PCIEX3 | O |
| 853 | PE3C_TX_DP[9] | U45 | PCIEX3 | O |
| 854 | PE3D_RX_DN[12] | AG47 | PCIEX3 | I |
| 855 | PE3D_RX_DN[13] | AN47 | PCIEX3 | I |
| 856 | PE3D_RX_DN[14] | AM46 | PCIEX3 | I |
| 857 | PE3D_RX_DN[15] | AN45 | PCIEX3 | I |
| 858 | PE3D_RX_DP[12] | AJ47 | PCIEX3 | I |
| 859 | PE3D_RX_DP[13] | AR47 | PCIEX3 | I |
| 860 | PE3D_RX_DP[14] | AP46 | PCIEX3 | I |
| 861 | PE3D_RX_DP[15] | AR45 | PCIEX3 | I |
| 862 | PE3D_TX_DN[12] | AA45 | PCIEX3 | O |
| 863 | PE3D_TX_DN[13] | Y44 | PCIEX3 | O |
| 864 | PE3D_TX_DN[14] | AC43 | PCIEX3 | O |
| 865 | PE3D_TX_DN[15] | T44 | PCIEX3 | O |
| 866 | PE3D_TX_DP[12] | AC45 | PCIEX3 | O |
| 867 | PE3D_TX_DP[13] | AB44 | PCIEX3 | O |
| 868 | PE3D_TX_DP[14] | AA43 | PCIEX3 | O |
| 869 | PE3D_TX_DP[15] | P44 | PCIEX3 | O |
| 870 | PECI | CG55 | PECI | I/O |
| 871 | PM_FAST_WAKE_N | AV44 | CMOS | I/O |
| 872 | PMSYNC | K52 | CMOS | I |
| 873 | PRDY_N | CU49 | CMOS | O |
| 874 | PREQ_N | CW49 | CMOS | I/O |
| 875 | PROC_ID | AB48 | NA | O |
| 876 | PROCHOT_N | BL51 | ODCMOS | I/O |
| 877 | PWR_DEBUG_N | AC41 | CMOS | I |
| 878 | PWRGOOD | BJ53 | CMOS | I |

Appendix A: Pin List

| | | | | |
|-----|-----------------|------|-----|---|
| 879 | QPI0_CLKRX_DN | BM58 | QPI | I |
| 880 | QPI0_CLKRX_DP | BK58 | QPI | I |
| 881 | QPI0_CLKTX_DN | CF44 | QPI | O |
| 882 | QPI0_CLKTX_DP | CD44 | QPI | O |
| 883 | QPI0_DRX_DN[0] | BG51 | QPI | I |
| 884 | QPI0_DRX_DN[1] | BF52 | QPI | I |
| 885 | QPI0_DRX_DN[10] | BN55 | QPI | I |
| 886 | QPI0_DRX_DN[11] | BP54 | QPI | I |
| 887 | QPI0_DRX_DN[12] | BN53 | QPI | I |
| 888 | QPI0_DRX_DN[13] | BP52 | QPI | I |
| 889 | QPI0_DRX_DN[14] | BR51 | QPI | I |
| 890 | QPI0_DRX_DN[15] | BP50 | QPI | I |
| 891 | QPI0_DRX_DN[16] | BR49 | QPI | I |
| 892 | QPI0_DRX_DN[17] | BJ49 | QPI | I |
| 893 | QPI0_DRX_DN[18] | BP48 | QPI | I |
| 894 | QPI0_DRX_DN[19] | BR47 | QPI | I |
| 895 | QPI0_DRX_DN[2] | BG53 | QPI | I |
| 896 | QPI0_DRX_DN[3] | BG55 | QPI | I |
| 897 | QPI0_DRX_DN[4] | BH56 | QPI | I |
| 898 | QPI0_DRX_DN[5] | BH54 | QPI | I |
| 899 | QPI0_DRX_DN[6] | BH50 | QPI | I |
| 900 | QPI0_DRX_DN[7] | BF58 | QPI | I |
| 901 | QPI0_DRX_DN[8] | BG57 | QPI | I |
| 902 | QPI0_DRX_DN[9] | BP56 | QPI | I |
| 903 | QPI0_DRX_DP[0] | BJ51 | QPI | I |
| 904 | QPI0_DRX_DP[1] | BH52 | QPI | I |
| 905 | QPI0_DRX_DP[10] | BL55 | QPI | I |
| 906 | QPI0_DRX_DP[11] | BM54 | QPI | I |
| 907 | QPI0_DRX_DP[12] | BL53 | QPI | I |
| 908 | QPI0_DRX_DP[13] | BM52 | QPI | I |
| 909 | QPI0_DRX_DP[14] | BN51 | QPI | I |
| 910 | QPI0_DRX_DP[15] | BM50 | QPI | I |
| 911 | QPI0_DRX_DP[16] | BN49 | QPI | I |
| 912 | QPI0_DRX_DP[17] | BG49 | QPI | I |
| 913 | QPI0_DRX_DP[18] | BM48 | QPI | I |
| 914 | QPI0_DRX_DP[19] | BN47 | QPI | I |
| 915 | QPI0_DRX_DP[2] | BE53 | QPI | I |
| 916 | QPI0_DRX_DP[3] | BE55 | QPI | I |
| 917 | QPI0_DRX_DP[4] | BF56 | QPI | I |
| 918 | QPI0_DRX_DP[5] | BF54 | QPI | I |
| 919 | QPI0_DRX_DP[6] | BF50 | QPI | I |
| 920 | QPI0_DRX_DP[7] | BD58 | QPI | I |
| 921 | QPI0_DRX_DP[8] | BE57 | QPI | I |
| 922 | QPI0_DRX_DP[9] | BM56 | QPI | I |
| 923 | QPI0_DTX_DN[0] | BW49 | QPI | O |
| 924 | QPI0_DTX_DN[1] | BW51 | QPI | O |
| 925 | QPI0_DTX_DN[10] | CF46 | QPI | O |
| 926 | QPI0_DTX_DN[11] | BY52 | QPI | O |
| 927 | QPI0_DTX_DN[12] | CA47 | QPI | O |

Appendix A: Pin List

| | | | | |
|-----|-----------------|------|-----|---|
| 928 | QPI0_DTX_DN[13] | CA49 | QPI | O |
| 929 | QPI0_DTX_DN[14] | CG47 | QPI | O |
| 930 | QPI0_DTX_DN[15] | CF48 | QPI | O |
| 931 | QPI0_DTX_DN[16] | CF50 | QPI | O |
| 932 | QPI0_DTX_DN[17] | CF52 | QPI | O |
| 933 | QPI0_DTX_DN[18] | CG51 | QPI | O |
| 934 | QPI0_DTX_DN[19] | CG49 | QPI | O |
| 935 | QPI0_DTX_DN[2] | BW53 | QPI | O |
| 936 | QPI0_DTX_DN[3] | BY54 | QPI | O |
| 937 | QPI0_DTX_DN[4] | BW55 | QPI | O |
| 938 | QPI0_DTX_DN[5] | BV58 | QPI | O |
| 939 | QPI0_DTX_DN[6] | BW47 | QPI | O |
| 940 | QPI0_DTX_DN[7] | BW57 | QPI | O |
| 941 | QPI0_DTX_DN[8] | BY56 | QPI | O |
| 942 | QPI0_DTX_DN[9] | BW45 | QPI | O |
| 943 | QPI0_DTX_DP[0] | BV50 | QPI | O |
| 944 | QPI0_DTX_DP[1] | BV52 | QPI | O |
| 945 | QPI0_DTX_DP[10] | CD46 | QPI | O |
| 946 | QPI0_DTX_DP[11] | CA51 | QPI | O |
| 947 | QPI0_DTX_DP[12] | BY48 | QPI | O |
| 948 | QPI0_DTX_DP[13] | BY50 | QPI | O |
| 949 | QPI0_DTX_DP[14] | CE47 | QPI | O |
| 950 | QPI0_DTX_DP[15] | CD48 | QPI | O |
| 951 | QPI0_DTX_DP[16] | CD50 | QPI | O |
| 952 | QPI0_DTX_DP[17] | CD52 | QPI | O |
| 953 | QPI0_DTX_DP[18] | CE51 | QPI | O |
| 954 | QPI0_DTX_DP[19] | CE49 | QPI | O |
| 955 | QPI0_DTX_DP[2] | BU53 | QPI | O |
| 956 | QPI0_DTX_DP[3] | BV54 | QPI | O |
| 957 | QPI0_DTX_DP[4] | BU55 | QPI | O |
| 958 | QPI0_DTX_DP[5] | BT58 | QPI | O |
| 959 | QPI0_DTX_DP[6] | BV48 | QPI | O |
| 960 | QPI0_DTX_DP[7] | BU57 | QPI | O |
| 961 | QPI0_DTX_DP[8] | BV56 | QPI | O |
| 962 | QPI0_DTX_DP[9] | BV46 | QPI | O |
| 963 | QPI1_CLKRX_DN | CL53 | QPI | I |
| 964 | QPI1_CLKRX_DP | CJ53 | QPI | I |
| 965 | QPI1_CLKTX_DN | CY54 | QPI | I |
| 966 | QPI1_CLKTX_DP | DB54 | QPI | I |
| 967 | QPI1_DRX_DN[0] | CM44 | QPI | I |
| 968 | QPI1_DRX_DN[1] | CN45 | QPI | I |
| 969 | QPI1_DRX_DN[10] | CT54 | QPI | I |
| 970 | QPI1_DRX_DN[11] | CR55 | QPI | I |
| 971 | QPI1_DRX_DN[12] | CT56 | QPI | I |
| 972 | QPI1_DRX_DN[13] | CR57 | QPI | I |
| 973 | QPI1_DRX_DN[14] | CP58 | QPI | I |
| 974 | QPI1_DRX_DN[15] | CK56 | QPI | I |
| 975 | QPI1_DRX_DN[16] | CL55 | QPI | I |
| 976 | QPI1_DRX_DN[17] | CF54 | QPI | I |

Appendix A: Pin List

| | | | | |
|------|-----------------|------|-----|---|
| 977 | QPI1_DRX_DN[18] | CF56 | QPI | I |
| 978 | QPI1_DRX_DN[19] | CE55 | QPI | I |
| 979 | QPI1_DRX_DN[2] | CM46 | QPI | I |
| 980 | QPI1_DRX_DN[3] | CN47 | QPI | I |
| 981 | QPI1_DRX_DN[4] | CM48 | QPI | I |
| 982 | QPI1_DRX_DN[5] | CN49 | QPI | I |
| 983 | QPI1_DRX_DN[6] | CM50 | QPI | I |
| 984 | QPI1_DRX_DN[7] | CN51 | QPI | I |
| 985 | QPI1_DRX_DN[8] | CV52 | QPI | I |
| 986 | QPI1_DRX_DN[9] | CU53 | QPI | I |
| 987 | QPI1_DRX_DP[0] | CK44 | QPI | I |
| 988 | QPI1_DRX_DP[1] | CL45 | QPI | I |
| 989 | QPI1_DRX_DP[10] | CP54 | QPI | I |
| 990 | QPI1_DRX_DP[11] | CU55 | QPI | I |
| 991 | QPI1_DRX_DP[12] | CV56 | QPI | I |
| 992 | QPI1_DRX_DP[13] | CU57 | QPI | I |
| 993 | QPI1_DRX_DP[14] | CT58 | QPI | I |
| 994 | QPI1_DRX_DP[15] | CM56 | QPI | I |
| 995 | QPI1_DRX_DP[16] | CJ55 | QPI | I |
| 996 | QPI1_DRX_DP[17] | CD54 | QPI | I |
| 997 | QPI1_DRX_DP[18] | CD56 | QPI | I |
| 998 | QPI1_DRX_DP[19] | CC55 | QPI | I |
| 999 | QPI1_DRX_DP[2] | CK46 | QPI | I |
| 1000 | QPI1_DRX_DP[3] | CL47 | QPI | I |
| 1001 | QPI1_DRX_DP[4] | CK48 | QPI | I |
| 1002 | QPI1_DRX_DP[5] | CL49 | QPI | I |
| 1003 | QPI1_DRX_DP[6] | CK50 | QPI | I |
| 1004 | QPI1_DRX_DP[7] | CL51 | QPI | I |
| 1005 | QPI1_DRX_DP[8] | CT52 | QPI | I |
| 1006 | QPI1_DRX_DP[9] | CR53 | QPI | I |
| 1007 | QPI1_DTX_DN[0] | DE41 | QPI | O |
| 1008 | QPI1_DTX_DN[1] | DB42 | QPI | O |
| 1009 | QPI1_DTX_DN[10] | DD48 | QPI | O |
| 1010 | QPI1_DTX_DN[11] | CW45 | QPI | O |
| 1011 | QPI1_DTX_DN[12] | DC49 | QPI | O |
| 1012 | QPI1_DTX_DN[13] | DD50 | QPI | O |
| 1013 | QPI1_DTX_DN[14] | CW47 | QPI | O |
| 1014 | QPI1_DTX_DN[15] | DC51 | QPI | O |
| 1015 | QPI1_DTX_DN[16] | DD52 | QPI | O |
| 1016 | QPI1_DTX_DN[17] | CV48 | QPI | O |
| 1017 | QPI1_DTX_DN[18] | CV46 | QPI | O |
| 1018 | QPI1_DTX_DN[19] | CV44 | QPI | O |
| 1019 | QPI1_DTX_DN[2] | CW41 | QPI | O |
| 1020 | QPI1_DTX_DN[3] | DE43 | QPI | O |
| 1021 | QPI1_DTX_DN[4] | DB44 | QPI | O |
| 1022 | QPI1_DTX_DN[5] | CV42 | QPI | O |
| 1023 | QPI1_DTX_DN[6] | DE45 | QPI | O |
| 1024 | QPI1_DTX_DN[7] | DB46 | QPI | O |
| 1025 | QPI1_DTX_DN[8] | CW43 | QPI | O |

Appendix A: Pin List

| | | | | |
|------|-----------------|------|------|---|
| 1026 | QPI1_DTX_DN[9] | DE47 | QPI | O |
| 1027 | QPI1_DTX_DP[0] | DC41 | QPI | O |
| 1028 | QPI1_DTX_DP[1] | DD42 | QPI | O |
| 1029 | QPI1_DTX_DP[10] | DB48 | QPI | O |
| 1030 | QPI1_DTX_DP[11] | CU45 | QPI | O |
| 1031 | QPI1_DTX_DP[12] | DE49 | QPI | O |
| 1032 | QPI1_DTX_DP[13] | DB50 | QPI | O |
| 1033 | QPI1_DTX_DP[14] | CU47 | QPI | O |
| 1034 | QPI1_DTX_DP[15] | DE51 | QPI | O |
| 1035 | QPI1_DTX_DP[16] | DB52 | QPI | O |
| 1036 | QPI1_DTX_DP[17] | CT48 | QPI | O |
| 1037 | QPI1_DTX_DP[18] | CT46 | QPI | O |
| 1038 | QPI1_DTX_DP[19] | CT44 | QPI | O |
| 1039 | QPI1_DTX_DP[2] | CU41 | QPI | O |
| 1040 | QPI1_DTX_DP[3] | DC43 | QPI | O |
| 1041 | QPI1_DTX_DP[4] | DD44 | QPI | O |
| 1042 | QPI1_DTX_DP[5] | CT42 | QPI | O |
| 1043 | QPI1_DTX_DP[6] | DC45 | QPI | O |
| 1044 | QPI1_DTX_DP[7] | DD46 | QPI | O |
| 1045 | QPI1_DTX_DP[8] | CU43 | QPI | O |
| 1046 | QPI1_DTX_DP[9] | DC47 | QPI | O |
| 1047 | RESET_N | CR43 | CMOS | I |
| 1048 | RSVD | CF40 | | |
| 1049 | RSVD | CP40 | | |
| 1050 | RSVD | R41 | | |
| 1051 | RSVD | M40 | | |
| 1052 | RSVD | AV46 | | |
| 1053 | RSVD | N41 | | |
| 1054 | RSVD | CU51 | | |
| 1055 | RSVD | CW51 | | |
| 1056 | RSVD | B54 | | |
| 1057 | RSVD | F58 | | |
| 1058 | RSVD | E57 | | |
| 1059 | RSVD | DB56 | | |
| 1060 | RSVD | A53 | | |
| 1061 | RSVD | AL55 | | |
| 1062 | RSVD | BD48 | | |
| 1063 | RSVD | AJ55 | | |
| 1064 | RSVD | AY46 | | |
| 1065 | RSVD | CR51 | | |
| 1066 | RSVD | BK44 | | |
| 1067 | RSVD | BN45 | | |
| 1068 | RSVD | BH46 | | |
| 1069 | RSVD | BG43 | | |
| 1070 | RSVD | BE43 | | |
| 1071 | RSVD | BJ45 | | |
| 1072 | RSVD | BH44 | | |
| 1073 | RSVD | BJ43 | | |
| 1074 | RSVD | BM44 | | |

Appendix A: Pin List

| | | | | |
|------|------|------|--|--|
| 1075 | RSVD | BR45 | | |
| 1076 | RSVD | BL43 | | |
| 1077 | RSVD | BP44 | | |
| 1078 | RSVD | BU43 | | |
| 1079 | RSVD | BR43 | | |
| 1080 | RSVD | BD44 | | |
| 1081 | RSVD | BF44 | | |
| 1082 | RSVD | BT44 | | |
| 1083 | RSVD | CA43 | | |
| 1084 | RSVD | BV44 | | |
| 1085 | RSVD | BY44 | | |
| 1086 | RSVD | DE53 | | |
| 1087 | RSVD | C53 | | |
| 1088 | RSVD | F56 | | |
| 1089 | RSVD | D56 | | |
| 1090 | RSVD | K58 | | |
| 1091 | RSVD | H58 | | |
| 1092 | RSVD | AU55 | | |
| 1093 | RSVD | AR55 | | |
| 1094 | RSVD | DE55 | | |
| 1095 | RSVD | DD54 | | |
| 1096 | RSVD | CY58 | | |
| 1097 | RSVD | DA57 | | |
| 1098 | RSVD | BP46 | | |
| 1099 | RSVD | BM46 | | |
| 1100 | RSVD | DC3 | | |
| 1101 | RSVD | CY56 | | |
| 1102 | RSVD | R53 | | |
| 1103 | RSVD | U53 | | |
| 1104 | RSVD | CT50 | | |
| 1105 | RSVD | DA11 | | |
| 1106 | RSVD | BL47 | | |
| 1107 | RSVD | CA53 | | |
| 1108 | RSVD | AM54 | | |
| 1109 | RSVD | AP48 | | |
| 1110 | RSVD | AE45 | | |
| 1111 | RSVD | AA41 | | |
| 1112 | RSVD | Y54 | | |
| 1113 | RSVD | W41 | | |
| 1114 | RSVD | V42 | | |
| 1115 | RSVD | R43 | | |
| 1116 | RSVD | P42 | | |
| 1117 | RSVD | J41 | | |
| 1118 | RSVD | H56 | | |
| 1119 | RSVD | G43 | | |
| 1120 | RSVD | F46 | | |
| 1121 | RSVD | E53 | | |
| 1122 | RSVD | BF48 | | |
| 1123 | RSVD | C41 | | |

Appendix A: Pin List

| | | | | |
|------|----------------|------|--------|-----|
| 1124 | RSVD | BH48 | | |
| 1125 | RSVD | AM44 | | |
| 1126 | RSVD | CN43 | | |
| 1127 | RSVD | CL43 | | |
| 1128 | SAFE_MODE_BOOT | BK56 | CMOS | I |
| 1129 | SKTOCC_N | BU49 | NA | O |
| 1130 | SOCKET_ID[0] | CP52 | CMOS | I |
| 1131 | SOCKET_ID[1] | CC53 | CMOS | I |
| 1132 | SVIDALERT_N | AN43 | CMOS | I |
| 1133 | SVIDCLK | AU43 | ODCMOS | O |
| 1134 | SVIDDATA | AR43 | ODCMOS | I/O |
| 1135 | TCK | CA45 | CMOS | I |
| 1136 | TDI | CF42 | CMOS | I |
| 1137 | TDO | CG41 | ODCMOS | O |
| 1138 | TEST[0] | DB2 | | |
| 1139 | TEST[1] | DB4 | | |
| 1140 | TEST[2] | D2 | | |
| 1141 | TEST[3] | C3 | | |
| 1142 | TEST[4] | BA55 | | |
| 1143 | THERMTRIP_N | BJ47 | ODCMOS | O |
| 1144 | TMS | BY46 | CMOS | I |
| 1145 | TRST_N | CV50 | CMOS | I |
| 1146 | TXT_AGENT | AH52 | CMOS | I |
| 1147 | TXT_PLTEN | AF52 | CMOS | I |
| 1148 | VCCD_01 | CB16 | PWR | |
| 1149 | VCCD_01 | CB18 | PWR | |
| 1150 | VCCD_01 | CB20 | PWR | |
| 1151 | VCCD_01 | CB22 | PWR | |
| 1152 | VCCD_01 | CB24 | PWR | |
| 1153 | VCCD_01 | CB26 | PWR | |
| 1154 | VCCD_01 | CG17 | PWR | |
| 1155 | VCCD_01 | CG19 | PWR | |
| 1156 | VCCD_01 | CG21 | PWR | |
| 1157 | VCCD_01 | CG23 | PWR | |
| 1158 | VCCD_01 | CG25 | PWR | |
| 1159 | VCCD_01 | CM16 | PWR | |
| 1160 | VCCD_01 | CM18 | PWR | |
| 1161 | VCCD_01 | CM20 | PWR | |
| 1162 | VCCD_01 | CM22 | PWR | |
| 1163 | VCCD_01 | CM24 | PWR | |
| 1164 | VCCD_01 | CM26 | PWR | |
| 1165 | VCCD_01 | CU17 | PWR | |
| 1166 | VCCD_01 | CU19 | PWR | |
| 1167 | VCCD_01 | CU21 | PWR | |
| 1168 | VCCD_01 | CU23 | PWR | |
| 1169 | VCCD_01 | CU25 | PWR | |
| 1170 | VCCD_01 | DB16 | PWR | |
| 1171 | VCCD_01 | DB18 | PWR | |
| 1172 | VCCD_01 | DB20 | PWR | |

Appendix A: Pin List

| | | | | |
|------|---------|------|-----|--|
| 1173 | VCCD_01 | DB22 | PWR | |
| 1174 | VCCD_01 | DB24 | PWR | |
| 1175 | VCCD_01 | DB26 | PWR | |
| 1176 | VCCD_01 | DE17 | PWR | |
| 1177 | VCCD_23 | AC15 | PWR | |
| 1178 | VCCD_23 | AC17 | PWR | |
| 1179 | VCCD_23 | AC19 | PWR | |
| 1180 | VCCD_23 | AC21 | PWR | |
| 1181 | VCCD_23 | C11 | PWR | |
| 1182 | VCCD_23 | C13 | PWR | |
| 1183 | VCCD_23 | C21 | PWR | |
| 1184 | VCCD_23 | E15 | PWR | |
| 1185 | VCCD_23 | E17 | PWR | |
| 1186 | VCCD_23 | E19 | PWR | |
| 1187 | VCCD_23 | H12 | PWR | |
| 1188 | VCCD_23 | H14 | PWR | |
| 1189 | VCCD_23 | H16 | PWR | |
| 1190 | VCCD_23 | H18 | PWR | |
| 1191 | VCCD_23 | H20 | PWR | |
| 1192 | VCCD_23 | H22 | PWR | |
| 1193 | VCCD_23 | N11 | PWR | |
| 1194 | VCCD_23 | N13 | PWR | |
| 1195 | VCCD_23 | N15 | PWR | |
| 1196 | VCCD_23 | N17 | PWR | |
| 1197 | VCCD_23 | N19 | PWR | |
| 1198 | VCCD_23 | N21 | PWR | |
| 1199 | VCCD_23 | V14 | PWR | |
| 1200 | VCCD_23 | V16 | PWR | |
| 1201 | VCCD_23 | V18 | PWR | |
| 1202 | VCCD_23 | V20 | PWR | |
| 1203 | VCCD_23 | V22 | PWR | |
| 1204 | VCCIN | CE41 | PWR | |
| 1205 | VCCIN | AF42 | PWR | |
| 1206 | VCCIN | AG23 | PWR | |
| 1207 | VCCIN | AG27 | PWR | |
| 1208 | VCCIN | AG29 | PWR | |
| 1209 | VCCIN | AG33 | PWR | |
| 1210 | VCCIN | AG35 | PWR | |
| 1211 | VCCIN | AG39 | PWR | |
| 1212 | VCCIN | AG41 | PWR | |
| 1213 | VCCIN | AH42 | PWR | |
| 1214 | VCCIN | AL17 | PWR | |
| 1215 | VCCIN | AM42 | PWR | |
| 1216 | VCCIN | AN11 | PWR | |
| 1217 | VCCIN | AN17 | PWR | |
| 1218 | VCCIN | AP10 | PWR | |
| 1219 | VCCIN | AP12 | PWR | |
| 1220 | VCCIN | AP14 | PWR | |
| 1221 | VCCIN | AP16 | PWR | |

Appendix A: Pin List

| | | | | |
|------|-------|------|-----|--|
| 1222 | VCCIN | AP2 | PWR | |
| 1223 | VCCIN | AP4 | PWR | |
| 1224 | VCCIN | AP6 | PWR | |
| 1225 | VCCIN | AP8 | PWR | |
| 1226 | VCCIN | AR1 | PWR | |
| 1227 | VCCIN | AR11 | PWR | |
| 1228 | VCCIN | AR13 | PWR | |
| 1229 | VCCIN | AR15 | PWR | |
| 1230 | VCCIN | AR17 | PWR | |
| 1231 | VCCIN | AR3 | PWR | |
| 1232 | VCCIN | AR5 | PWR | |
| 1233 | VCCIN | AR7 | PWR | |
| 1234 | VCCIN | AR9 | PWR | |
| 1235 | VCCIN | AT10 | PWR | |
| 1236 | VCCIN | AT12 | PWR | |
| 1237 | VCCIN | AT14 | PWR | |
| 1238 | VCCIN | AT16 | PWR | |
| 1239 | VCCIN | AT2 | PWR | |
| 1240 | VCCIN | AT4 | PWR | |
| 1241 | VCCIN | AT42 | PWR | |
| 1242 | VCCIN | AT6 | PWR | |
| 1243 | VCCIN | AT8 | PWR | |
| 1244 | VCCIN | AU1 | PWR | |
| 1245 | VCCIN | AU11 | PWR | |
| 1246 | VCCIN | AU13 | PWR | |
| 1247 | VCCIN | AU15 | PWR | |
| 1248 | VCCIN | AU17 | PWR | |
| 1249 | VCCIN | AU3 | PWR | |
| 1250 | VCCIN | AU5 | PWR | |
| 1251 | VCCIN | AU7 | PWR | |
| 1252 | VCCIN | AU9 | PWR | |
| 1253 | VCCIN | AV10 | PWR | |
| 1254 | VCCIN | AV12 | PWR | |
| 1255 | VCCIN | AV14 | PWR | |
| 1256 | VCCIN | AV16 | PWR | |
| 1257 | VCCIN | AV2 | PWR | |
| 1258 | VCCIN | AV4 | PWR | |
| 1259 | VCCIN | AV6 | PWR | |
| 1260 | VCCIN | AV8 | PWR | |
| 1261 | VCCIN | AW1 | PWR | |
| 1262 | VCCIN | AY42 | PWR | |
| 1263 | VCCIN | BA1 | PWR | |
| 1264 | VCCIN | BA11 | PWR | |
| 1265 | VCCIN | BA13 | PWR | |
| 1266 | VCCIN | BA15 | PWR | |
| 1267 | VCCIN | BA17 | PWR | |
| 1268 | VCCIN | BA3 | PWR | |
| 1269 | VCCIN | BA5 | PWR | |
| 1270 | VCCIN | BA7 | PWR | |

Appendix A: Pin List

| | | | | |
|------|-------|------|-----|--|
| 1271 | VCCIN | BA9 | PWR | |
| 1272 | VCCIN | BB10 | PWR | |
| 1273 | VCCIN | BB12 | PWR | |
| 1274 | VCCIN | BB14 | PWR | |
| 1275 | VCCIN | BB16 | PWR | |
| 1276 | VCCIN | BB2 | PWR | |
| 1277 | VCCIN | BB4 | PWR | |
| 1278 | VCCIN | BB6 | PWR | |
| 1279 | VCCIN | BB8 | PWR | |
| 1280 | VCCIN | BC1 | PWR | |
| 1281 | VCCIN | BC11 | PWR | |
| 1282 | VCCIN | BC13 | PWR | |
| 1283 | VCCIN | BC15 | PWR | |
| 1284 | VCCIN | BC17 | PWR | |
| 1285 | VCCIN | BC3 | PWR | |
| 1286 | VCCIN | BC5 | PWR | |
| 1287 | VCCIN | BC7 | PWR | |
| 1288 | VCCIN | BC9 | PWR | |
| 1289 | VCCIN | BD10 | PWR | |
| 1290 | VCCIN | BD12 | PWR | |
| 1291 | VCCIN | BD14 | PWR | |
| 1292 | VCCIN | BD16 | PWR | |
| 1293 | VCCIN | BD2 | PWR | |
| 1294 | VCCIN | BD4 | PWR | |
| 1295 | VCCIN | BD42 | PWR | |
| 1296 | VCCIN | BD6 | PWR | |
| 1297 | VCCIN | BD8 | PWR | |
| 1298 | VCCIN | BE1 | PWR | |
| 1299 | VCCIN | BE11 | PWR | |
| 1300 | VCCIN | BE13 | PWR | |
| 1301 | VCCIN | BE15 | PWR | |
| 1302 | VCCIN | BE17 | PWR | |
| 1303 | VCCIN | BE3 | PWR | |
| 1304 | VCCIN | BE5 | PWR | |
| 1305 | VCCIN | BE7 | PWR | |
| 1306 | VCCIN | BE9 | PWR | |
| 1307 | VCCIN | BG1 | PWR | |
| 1308 | VCCIN | BH10 | PWR | |
| 1309 | VCCIN | BH12 | PWR | |
| 1310 | VCCIN | BH14 | PWR | |
| 1311 | VCCIN | BH16 | PWR | |
| 1312 | VCCIN | BH2 | PWR | |
| 1313 | VCCIN | BH4 | PWR | |
| 1314 | VCCIN | BH42 | PWR | |
| 1315 | VCCIN | BH6 | PWR | |
| 1316 | VCCIN | BH8 | PWR | |
| 1317 | VCCIN | BJ1 | PWR | |
| 1318 | VCCIN | BJ11 | PWR | |
| 1319 | VCCIN | BJ13 | PWR | |

Appendix A: Pin List

| | | | | |
|------|-------|------|-----|--|
| 1320 | VCCIN | BJ15 | PWR | |
| 1321 | VCCIN | BJ17 | PWR | |
| 1322 | VCCIN | BJ3 | PWR | |
| 1323 | VCCIN | BJ5 | PWR | |
| 1324 | VCCIN | BJ7 | PWR | |
| 1325 | VCCIN | BJ9 | PWR | |
| 1326 | VCCIN | BK10 | PWR | |
| 1327 | VCCIN | BK12 | PWR | |
| 1328 | VCCIN | BK14 | PWR | |
| 1329 | VCCIN | BK16 | PWR | |
| 1330 | VCCIN | BK2 | PWR | |
| 1331 | VCCIN | BK4 | PWR | |
| 1332 | VCCIN | BK6 | PWR | |
| 1333 | VCCIN | BK8 | PWR | |
| 1334 | VCCIN | BL1 | PWR | |
| 1335 | VCCIN | BL11 | PWR | |
| 1336 | VCCIN | BL13 | PWR | |
| 1337 | VCCIN | BL15 | PWR | |
| 1338 | VCCIN | BL17 | PWR | |
| 1339 | VCCIN | BL3 | PWR | |
| 1340 | VCCIN | BL5 | PWR | |
| 1341 | VCCIN | BL7 | PWR | |
| 1342 | VCCIN | BL9 | PWR | |
| 1343 | VCCIN | BM10 | PWR | |
| 1344 | VCCIN | BM12 | PWR | |
| 1345 | VCCIN | BM14 | PWR | |
| 1346 | VCCIN | BM16 | PWR | |
| 1347 | VCCIN | BM2 | PWR | |
| 1348 | VCCIN | BM4 | PWR | |
| 1349 | VCCIN | BM42 | PWR | |
| 1350 | VCCIN | BM6 | PWR | |
| 1351 | VCCIN | BM8 | PWR | |
| 1352 | VCCIN | BN11 | PWR | |
| 1353 | VCCIN | BN13 | PWR | |
| 1354 | VCCIN | BN15 | PWR | |
| 1355 | VCCIN | BN17 | PWR | |
| 1356 | VCCIN | BN3 | PWR | |
| 1357 | VCCIN | BN5 | PWR | |
| 1358 | VCCIN | BN7 | PWR | |
| 1359 | VCCIN | BN9 | PWR | |
| 1360 | VCCIN | BP10 | PWR | |
| 1361 | VCCIN | BP16 | PWR | |
| 1362 | VCCIN | BP42 | PWR | |
| 1363 | VCCIN | BR17 | PWR | |
| 1364 | VCCIN | BU17 | PWR | |
| 1365 | VCCIN | BV42 | PWR | |
| 1366 | VCCIN | BY18 | PWR | |
| 1367 | VCCIN | BY20 | PWR | |
| 1368 | VCCIN | BY22 | PWR | |

Appendix A: Pin List

| | | | | |
|------|-------------|------|-----|--|
| 1369 | VCCIN | BY24 | PWR | |
| 1370 | VCCIN | BY26 | PWR | |
| 1371 | VCCIN | BY30 | PWR | |
| 1372 | VCCIN | BY34 | PWR | |
| 1373 | VCCIN | BY36 | PWR | |
| 1374 | VCCIN | BY38 | PWR | |
| 1375 | VCCIN | BY40 | PWR | |
| 1376 | VCCIN | BY42 | PWR | |
| 1377 | VCCIN_SENSE | BN1 | PWR | |
| 1378 | VCCIO_IN | CC41 | PWR | |
| 1379 | VCCPECI | CD42 | PWR | |
| 1380 | VSS | A23 | GND | |
| 1381 | VSS | A37 | GND | |
| 1382 | VSS | A39 | GND | |
| 1383 | VSS | A41 | GND | |
| 1384 | VSS | A43 | GND | |
| 1385 | VSS | A45 | GND | |
| 1386 | VSS | A47 | GND | |
| 1387 | VSS | A49 | GND | |
| 1388 | VSS | A5 | GND | |
| 1389 | VSS | A51 | GND | |
| 1390 | VSS | A7 | GND | |
| 1391 | VSS | AA25 | GND | |
| 1392 | VSS | AA29 | GND | |
| 1393 | VSS | AA3 | GND | |
| 1394 | VSS | AA31 | GND | |
| 1395 | VSS | AA39 | GND | |
| 1396 | VSS | AA55 | GND | |
| 1397 | VSS | AA7 | GND | |
| 1398 | VSS | AB12 | GND | |
| 1399 | VSS | AB36 | GND | |
| 1400 | VSS | AB40 | GND | |
| 1401 | VSS | AB42 | GND | |
| 1402 | VSS | AC11 | GND | |
| 1403 | VSS | AC29 | GND | |
| 1404 | VSS | AC7 | GND | |
| 1405 | VSS | AC9 | GND | |
| 1406 | VSS | AD10 | GND | |
| 1407 | VSS | AD12 | GND | |
| 1408 | VSS | AD36 | GND | |
| 1409 | VSS | AD4 | GND | |
| 1410 | VSS | AD40 | GND | |
| 1411 | VSS | AD42 | GND | |
| 1412 | VSS | AD44 | GND | |
| 1413 | VSS | AD46 | GND | |
| 1414 | VSS | AD48 | GND | |
| 1415 | VSS | AD50 | GND | |
| 1416 | VSS | AD52 | GND | |
| 1417 | VSS | AD6 | GND | |

Appendix A: Pin List

| | | | | |
|------|-----|------|-----|--|
| 1418 | VSS | AD8 | GND | |
| 1419 | VSS | AE13 | GND | |
| 1420 | VSS | AE15 | GND | |
| 1421 | VSS | AE19 | GND | |
| 1422 | VSS | AE23 | GND | |
| 1423 | VSS | AE27 | GND | |
| 1424 | VSS | AE29 | GND | |
| 1425 | VSS | AE33 | GND | |
| 1426 | VSS | AE35 | GND | |
| 1427 | VSS | AE39 | GND | |
| 1428 | VSS | AE41 | GND | |
| 1429 | VSS | AE43 | GND | |
| 1430 | VSS | AE47 | GND | |
| 1431 | VSS | AE49 | GND | |
| 1432 | VSS | AE51 | GND | |
| 1433 | VSS | AE53 | GND | |
| 1434 | VSS | AF10 | GND | |
| 1435 | VSS | AF16 | GND | |
| 1436 | VSS | AF18 | GND | |
| 1437 | VSS | AF2 | GND | |
| 1438 | VSS | AF20 | GND | |
| 1439 | VSS | AF22 | GND | |
| 1440 | VSS | AF24 | GND | |
| 1441 | VSS | AF26 | GND | |
| 1442 | VSS | AF28 | GND | |
| 1443 | VSS | AF30 | GND | |
| 1444 | VSS | AF32 | GND | |
| 1445 | VSS | AF34 | GND | |
| 1446 | VSS | AF36 | GND | |
| 1447 | VSS | AF38 | GND | |
| 1448 | VSS | AF4 | GND | |
| 1449 | VSS | AF40 | GND | |
| 1450 | VSS | AF54 | GND | |
| 1451 | VSS | AF56 | GND | |
| 1452 | VSS | AF6 | GND | |
| 1453 | VSS | AF8 | GND | |
| 1454 | VSS | AG11 | GND | |
| 1455 | VSS | AG13 | GND | |
| 1456 | VSS | AG17 | GND | |
| 1457 | VSS | AG19 | GND | |
| 1458 | VSS | AG21 | GND | |
| 1459 | VSS | AG25 | GND | |
| 1460 | VSS | AG31 | GND | |
| 1461 | VSS | AG37 | GND | |
| 1462 | VSS | AG43 | GND | |
| 1463 | VSS | AG55 | GND | |
| 1464 | VSS | AG57 | GND | |
| 1465 | VSS | AH14 | GND | |
| 1466 | VSS | AH2 | GND | |

Appendix A: Pin List

| | | | | |
|------|-----|------|-----|--|
| 1467 | VSS | AH58 | GND | |
| 1468 | VSS | AH6 | GND | |
| 1469 | VSS | AJ11 | GND | |
| 1470 | VSS | AJ17 | GND | |
| 1471 | VSS | AK16 | GND | |
| 1472 | VSS | AK4 | GND | |
| 1473 | VSS | AK42 | GND | |
| 1474 | VSS | AK44 | GND | |
| 1475 | VSS | AK46 | GND | |
| 1476 | VSS | AK48 | GND | |
| 1477 | VSS | AK50 | GND | |
| 1478 | VSS | AK52 | GND | |
| 1479 | VSS | AK6 | GND | |
| 1480 | VSS | AL11 | GND | |
| 1481 | VSS | AL43 | GND | |
| 1482 | VSS | AL45 | GND | |
| 1483 | VSS | AL47 | GND | |
| 1484 | VSS | AL49 | GND | |
| 1485 | VSS | AL51 | GND | |
| 1486 | VSS | AL53 | GND | |
| 1487 | VSS | AM10 | GND | |
| 1488 | VSS | AM12 | GND | |
| 1489 | VSS | AM14 | GND | |
| 1490 | VSS | AM16 | GND | |
| 1491 | VSS | AM2 | GND | |
| 1492 | VSS | AM4 | GND | |
| 1493 | VSS | AM56 | GND | |
| 1494 | VSS | AM6 | GND | |
| 1495 | VSS | AM8 | GND | |
| 1496 | VSS | AN1 | GND | |
| 1497 | VSS | AN13 | GND | |
| 1498 | VSS | AN15 | GND | |
| 1499 | VSS | AN3 | GND | |
| 1500 | VSS | AN5 | GND | |
| 1501 | VSS | AN55 | GND | |
| 1502 | VSS | AN57 | GND | |
| 1503 | VSS | AN7 | GND | |
| 1504 | VSS | AN9 | GND | |
| 1505 | VSS | AP42 | GND | |
| 1506 | VSS | AP44 | GND | |
| 1507 | VSS | AP58 | GND | |
| 1508 | VSS | AT44 | GND | |
| 1509 | VSS | AT46 | GND | |
| 1510 | VSS | AT48 | GND | |
| 1511 | VSS | AT50 | GND | |
| 1512 | VSS | AT52 | GND | |
| 1513 | VSS | AU45 | GND | |
| 1514 | VSS | AU47 | GND | |
| 1515 | VSS | AU49 | GND | |

Appendix A: Pin List

| | | | | |
|------|-----|------|-----|--|
| 1516 | VSS | AU51 | GND | |
| 1517 | VSS | AU53 | GND | |
| 1518 | VSS | AV42 | GND | |
| 1519 | VSS | AV54 | GND | |
| 1520 | VSS | AV56 | GND | |
| 1521 | VSS | AW11 | GND | |
| 1522 | VSS | AW13 | GND | |
| 1523 | VSS | AW15 | GND | |
| 1524 | VSS | AW17 | GND | |
| 1525 | VSS | AW3 | GND | |
| 1526 | VSS | AW5 | GND | |
| 1527 | VSS | AW55 | GND | |
| 1528 | VSS | AW57 | GND | |
| 1529 | VSS | AW7 | GND | |
| 1530 | VSS | AW9 | GND | |
| 1531 | VSS | AY10 | GND | |
| 1532 | VSS | AY12 | GND | |
| 1533 | VSS | AY14 | GND | |
| 1534 | VSS | AY16 | GND | |
| 1535 | VSS | AY2 | GND | |
| 1536 | VSS | AY4 | GND | |
| 1537 | VSS | AY44 | GND | |
| 1538 | VSS | AY6 | GND | |
| 1539 | VSS | AY8 | GND | |
| 1540 | VSS | B10 | GND | |
| 1541 | VSS | B36 | GND | |
| 1542 | VSS | B40 | GND | |
| 1543 | VSS | B52 | GND | |
| 1544 | VSS | B6 | GND | |
| 1545 | VSS | BB42 | GND | |
| 1546 | VSS | BB46 | GND | |
| 1547 | VSS | BB50 | GND | |
| 1548 | VSS | BB58 | GND | |
| 1549 | VSS | BC45 | GND | |
| 1550 | VSS | BC47 | GND | |
| 1551 | VSS | BC49 | GND | |
| 1552 | VSS | BC51 | GND | |
| 1553 | VSS | BC53 | GND | |
| 1554 | VSS | BC55 | GND | |
| 1555 | VSS | BC57 | GND | |
| 1556 | VSS | BD52 | GND | |
| 1557 | VSS | BD54 | GND | |
| 1558 | VSS | BD56 | GND | |
| 1559 | VSS | BE49 | GND | |
| 1560 | VSS | BE51 | GND | |
| 1561 | VSS | BF10 | GND | |
| 1562 | VSS | BF12 | GND | |
| 1563 | VSS | BF14 | GND | |
| 1564 | VSS | BF16 | GND | |

Appendix A: Pin List

| | | | | |
|------|-----|------|-----|--|
| 1565 | VSS | BF2 | GND | |
| 1566 | VSS | BF4 | GND | |
| 1567 | VSS | BF42 | GND | |
| 1568 | VSS | BF6 | GND | |
| 1569 | VSS | BF8 | GND | |
| 1570 | VSS | BG11 | GND | |
| 1571 | VSS | BG13 | GND | |
| 1572 | VSS | BG15 | GND | |
| 1573 | VSS | BG17 | GND | |
| 1574 | VSS | BG3 | GND | |
| 1575 | VSS | BG45 | GND | |
| 1576 | VSS | BG47 | GND | |
| 1577 | VSS | BG5 | GND | |
| 1578 | VSS | BG7 | GND | |
| 1579 | VSS | BG9 | GND | |
| 1580 | VSS | BH58 | GND | |
| 1581 | VSS | BJ55 | GND | |
| 1582 | VSS | BJ57 | GND | |
| 1583 | VSS | BK42 | GND | |
| 1584 | VSS | BK46 | GND | |
| 1585 | VSS | BK48 | GND | |
| 1586 | VSS | BK50 | GND | |
| 1587 | VSS | BK52 | GND | |
| 1588 | VSS | BK54 | GND | |
| 1589 | VSS | BL45 | GND | |
| 1590 | VSS | BL49 | GND | |
| 1591 | VSS | BL57 | GND | |
| 1592 | VSS | BN43 | GND | |
| 1593 | VSS | BN57 | GND | |
| 1594 | VSS | BP12 | GND | |
| 1595 | VSS | BP14 | GND | |
| 1596 | VSS | BP4 | GND | |
| 1597 | VSS | BP58 | GND | |
| 1598 | VSS | BP6 | GND | |
| 1599 | VSS | BP8 | GND | |
| 1600 | VSS | BR1 | GND | |
| 1601 | VSS | BR11 | GND | |
| 1602 | VSS | BR13 | GND | |
| 1603 | VSS | BR15 | GND | |
| 1604 | VSS | BR3 | GND | |
| 1605 | VSS | BR5 | GND | |
| 1606 | VSS | BR53 | GND | |
| 1607 | VSS | BR55 | GND | |
| 1608 | VSS | BR57 | GND | |
| 1609 | VSS | BR7 | GND | |
| 1610 | VSS | BR9 | GND | |
| 1611 | VSS | BT10 | GND | |
| 1612 | VSS | BT16 | GND | |
| 1613 | VSS | BT42 | GND | |

Appendix A: Pin List

| | | | | |
|------|-----|------|-----|--|
| 1614 | VSS | BT46 | GND | |
| 1615 | VSS | BT48 | GND | |
| 1616 | VSS | BT50 | GND | |
| 1617 | VSS | BT52 | GND | |
| 1618 | VSS | BT54 | GND | |
| 1619 | VSS | BT56 | GND | |
| 1620 | VSS | BU3 | GND | |
| 1621 | VSS | BU45 | GND | |
| 1622 | VSS | BU47 | GND | |
| 1623 | VSS | BU5 | GND | |
| 1624 | VSS | BU51 | GND | |
| 1625 | VSS | BV10 | GND | |
| 1626 | VSS | BV16 | GND | |
| 1627 | VSS | BW15 | GND | |
| 1628 | VSS | BW17 | GND | |
| 1629 | VSS | BW43 | GND | |
| 1630 | VSS | BW5 | GND | |
| 1631 | VSS | BW7 | GND | |
| 1632 | VSS | BY10 | GND | |
| 1633 | VSS | BY28 | GND | |
| 1634 | VSS | BY32 | GND | |
| 1635 | VSS | BY58 | GND | |
| 1636 | VSS | BY8 | GND | |
| 1637 | VSS | C33 | GND | |
| 1638 | VSS | C5 | GND | |
| 1639 | VSS | C55 | GND | |
| 1640 | VSS | CA13 | GND | |
| 1641 | VSS | CA15 | GND | |
| 1642 | VSS | CA17 | GND | |
| 1643 | VSS | CA19 | GND | |
| 1644 | VSS | CA21 | GND | |
| 1645 | VSS | CA23 | GND | |
| 1646 | VSS | CA25 | GND | |
| 1647 | VSS | CA27 | GND | |
| 1648 | VSS | CA29 | GND | |
| 1649 | VSS | CA31 | GND | |
| 1650 | VSS | CA33 | GND | |
| 1651 | VSS | CA35 | GND | |
| 1652 | VSS | CA37 | GND | |
| 1653 | VSS | CA39 | GND | |
| 1654 | VSS | CA41 | GND | |
| 1655 | VSS | CA5 | GND | |
| 1656 | VSS | CA55 | GND | |
| 1657 | VSS | CA57 | GND | |
| 1658 | VSS | CB10 | GND | |
| 1659 | VSS | CB12 | GND | |
| 1660 | VSS | CB14 | GND | |
| 1661 | VSS | CB2 | GND | |
| 1662 | VSS | CB30 | GND | |

Appendix A: Pin List

| | | | | |
|------|-----|------|-----|--|
| 1663 | VSS | CB34 | GND | |
| 1664 | VSS | CB36 | GND | |
| 1665 | VSS | CB38 | GND | |
| 1666 | VSS | CB40 | GND | |
| 1667 | VSS | CB42 | GND | |
| 1668 | VSS | CB44 | GND | |
| 1669 | VSS | CB46 | GND | |
| 1670 | VSS | CB48 | GND | |
| 1671 | VSS | CB50 | GND | |
| 1672 | VSS | CB52 | GND | |
| 1673 | VSS | CB54 | GND | |
| 1674 | VSS | CB56 | GND | |
| 1675 | VSS | CC11 | GND | |
| 1676 | VSS | CC3 | GND | |
| 1677 | VSS | CC33 | GND | |
| 1678 | VSS | CC43 | GND | |
| 1679 | VSS | CC45 | GND | |
| 1680 | VSS | CC47 | GND | |
| 1681 | VSS | CC49 | GND | |
| 1682 | VSS | CC5 | GND | |
| 1683 | VSS | CC7 | GND | |
| 1684 | VSS | CC9 | GND | |
| 1685 | VSS | CD12 | GND | |
| 1686 | VSS | CD4 | GND | |
| 1687 | VSS | CD40 | GND | |
| 1688 | VSS | CD6 | GND | |
| 1689 | VSS | CD8 | GND | |
| 1690 | VSS | CE15 | GND | |
| 1691 | VSS | CE33 | GND | |
| 1692 | VSS | CE43 | GND | |
| 1693 | VSS | CE45 | GND | |
| 1694 | VSS | CE7 | GND | |
| 1695 | VSS | CF10 | GND | |
| 1696 | VSS | CF12 | GND | |
| 1697 | VSS | CF28 | GND | |
| 1698 | VSS | CF32 | GND | |
| 1699 | VSS | CG27 | GND | |
| 1700 | VSS | CG29 | GND | |
| 1701 | VSS | CG31 | GND | |
| 1702 | VSS | CG33 | GND | |
| 1703 | VSS | CG35 | GND | |
| 1704 | VSS | CG37 | GND | |
| 1705 | VSS | CG39 | GND | |
| 1706 | VSS | CG43 | GND | |
| 1707 | VSS | CG45 | GND | |
| 1708 | VSS | CG5 | GND | |
| 1709 | VSS | CG53 | GND | |
| 1710 | VSS | CG7 | GND | |
| 1711 | VSS | CH12 | GND | |

Appendix A: Pin List

| | | | | |
|------|-----|------|-----|--|
| 1712 | VSS | CH30 | GND | |
| 1713 | VSS | CH34 | GND | |
| 1714 | VSS | CH36 | GND | |
| 1715 | VSS | CH38 | GND | |
| 1716 | VSS | CH40 | GND | |
| 1717 | VSS | CH42 | GND | |
| 1718 | VSS | CH44 | GND | |
| 1719 | VSS | CH46 | GND | |
| 1720 | VSS | CH48 | GND | |
| 1721 | VSS | CH50 | GND | |
| 1722 | VSS | CH52 | GND | |
| 1723 | VSS | CH54 | GND | |
| 1724 | VSS | CH56 | GND | |
| 1725 | VSS | CJ15 | GND | |
| 1726 | VSS | CJ3 | GND | |
| 1727 | VSS | CJ33 | GND | |
| 1728 | VSS | CJ41 | GND | |
| 1729 | VSS | CJ43 | GND | |
| 1730 | VSS | CJ45 | GND | |
| 1731 | VSS | CJ47 | GND | |
| 1732 | VSS | CJ49 | GND | |
| 1733 | VSS | CJ51 | GND | |
| 1734 | VSS | CJ7 | GND | |
| 1735 | VSS | CK12 | GND | |
| 1736 | VSS | CK4 | GND | |
| 1737 | VSS | CK40 | GND | |
| 1738 | VSS | CK52 | GND | |
| 1739 | VSS | CK54 | GND | |
| 1740 | VSS | CL11 | GND | |
| 1741 | VSS | CL15 | GND | |
| 1742 | VSS | CL7 | GND | |
| 1743 | VSS | CL9 | GND | |
| 1744 | VSS | CM10 | GND | |
| 1745 | VSS | CM28 | GND | |
| 1746 | VSS | CM32 | GND | |
| 1747 | VSS | CM40 | GND | |
| 1748 | VSS | CM52 | GND | |
| 1749 | VSS | CM54 | GND | |
| 1750 | VSS | CM6 | GND | |
| 1751 | VSS | CM8 | GND | |
| 1752 | VSS | CN11 | GND | |
| 1753 | VSS | CN13 | GND | |
| 1754 | VSS | CN27 | GND | |
| 1755 | VSS | CN29 | GND | |
| 1756 | VSS | CN3 | GND | |
| 1757 | VSS | CN31 | GND | |
| 1758 | VSS | CN33 | GND | |
| 1759 | VSS | CN35 | GND | |
| 1760 | VSS | CN37 | GND | |

Appendix A: Pin List

| | | | | |
|------|-----|------|-----|--|
| 1761 | VSS | CN39 | GND | |
| 1762 | VSS | CN5 | GND | |
| 1763 | VSS | CN53 | GND | |
| 1764 | VSS | CN55 | GND | |
| 1765 | VSS | CN57 | GND | |
| 1766 | VSS | CN7 | GND | |
| 1767 | VSS | CP12 | GND | |
| 1768 | VSS | CP14 | GND | |
| 1769 | VSS | CP30 | GND | |
| 1770 | VSS | CP34 | GND | |
| 1771 | VSS | CP36 | GND | |
| 1772 | VSS | CP38 | GND | |
| 1773 | VSS | CP4 | GND | |
| 1774 | VSS | CP42 | GND | |
| 1775 | VSS | CP44 | GND | |
| 1776 | VSS | CP46 | GND | |
| 1777 | VSS | CP48 | GND | |
| 1778 | VSS | CP50 | GND | |
| 1779 | VSS | CP56 | GND | |
| 1780 | VSS | CR33 | GND | |
| 1781 | VSS | CR41 | GND | |
| 1782 | VSS | CR45 | GND | |
| 1783 | VSS | CR47 | GND | |
| 1784 | VSS | CR49 | GND | |
| 1785 | VSS | CR7 | GND | |
| 1786 | VSS | CR9 | GND | |
| 1787 | VSS | CT12 | GND | |
| 1788 | VSS | CT2 | GND | |
| 1789 | VSS | CT40 | GND | |
| 1790 | VSS | CU1 | GND | |
| 1791 | VSS | CU15 | GND | |
| 1792 | VSS | CU33 | GND | |
| 1793 | VSS | CU7 | GND | |
| 1794 | VSS | CV12 | GND | |
| 1795 | VSS | CV28 | GND | |
| 1796 | VSS | CV32 | GND | |
| 1797 | VSS | CV40 | GND | |
| 1798 | VSS | CV54 | GND | |
| 1799 | VSS | CV58 | GND | |
| 1800 | VSS | CV6 | GND | |
| 1801 | VSS | CW1 | GND | |
| 1802 | VSS | CW15 | GND | |
| 1803 | VSS | CW27 | GND | |
| 1804 | VSS | CW29 | GND | |
| 1805 | VSS | CW31 | GND | |
| 1806 | VSS | CW33 | GND | |
| 1807 | VSS | CW35 | GND | |
| 1808 | VSS | CW37 | GND | |
| 1809 | VSS | CW39 | GND | |

Appendix A: Pin List

| | | | | |
|------|-----|------|-----|--|
| 1810 | VSS | CW5 | GND | |
| 1811 | VSS | CW53 | GND | |
| 1812 | VSS | CW55 | GND | |
| 1813 | VSS | CW57 | GND | |
| 1814 | VSS | CW7 | GND | |
| 1815 | VSS | CY10 | GND | |
| 1816 | VSS | CY12 | GND | |
| 1817 | VSS | CY2 | GND | |
| 1818 | VSS | CY30 | GND | |
| 1819 | VSS | CY34 | GND | |
| 1820 | VSS | CY36 | GND | |
| 1821 | VSS | CY38 | GND | |
| 1822 | VSS | CY4 | GND | |
| 1823 | VSS | CY42 | GND | |
| 1824 | VSS | CY44 | GND | |
| 1825 | VSS | CY46 | GND | |
| 1826 | VSS | CY48 | GND | |
| 1827 | VSS | CY50 | GND | |
| 1828 | VSS | CY52 | GND | |
| 1829 | VSS | CY8 | GND | |
| 1830 | VSS | D10 | GND | |
| 1831 | VSS | D24 | GND | |
| 1832 | VSS | D36 | GND | |
| 1833 | VSS | D4 | GND | |
| 1834 | VSS | D40 | GND | |
| 1835 | VSS | DA27 | GND | |
| 1836 | VSS | DA3 | GND | |
| 1837 | VSS | DA35 | GND | |
| 1838 | VSS | DA41 | GND | |
| 1839 | VSS | DA43 | GND | |
| 1840 | VSS | DA45 | GND | |
| 1841 | VSS | DA47 | GND | |
| 1842 | VSS | DA49 | GND | |
| 1843 | VSS | DA51 | GND | |
| 1844 | VSS | DA53 | GND | |
| 1845 | VSS | DA55 | GND | |
| 1846 | VSS | DA9 | GND | |
| 1847 | VSS | DB12 | GND | |
| 1848 | VSS | DB34 | GND | |
| 1849 | VSS | DB40 | GND | |
| 1850 | VSS | DB58 | GND | |
| 1851 | VSS | DB6 | GND | |
| 1852 | VSS | DC5 | GND | |
| 1853 | VSS | DC53 | GND | |
| 1854 | VSS | DC55 | GND | |
| 1855 | VSS | DD10 | GND | |
| 1856 | VSS | DD12 | GND | |
| 1857 | VSS | DD34 | GND | |
| 1858 | VSS | DD38 | GND | |

Appendix A: Pin List

| | | | | |
|------|-----|------|-----|--|
| 1859 | VSS | DD40 | GND | |
| 1860 | VSS | DD6 | GND | |
| 1861 | VSS | DE15 | GND | |
| 1862 | VSS | DE35 | GND | |
| 1863 | VSS | DE7 | GND | |
| 1864 | VSS | DF12 | GND | |
| 1865 | VSS | DF40 | GND | |
| 1866 | VSS | DF42 | GND | |
| 1867 | VSS | DF44 | GND | |
| 1868 | VSS | DF46 | GND | |
| 1869 | VSS | DF48 | GND | |
| 1870 | VSS | DF50 | GND | |
| 1871 | VSS | DF52 | GND | |
| 1872 | VSS | DF8 | GND | |
| 1873 | VSS | E1 | GND | |
| 1874 | VSS | E3 | GND | |
| 1875 | VSS | E39 | GND | |
| 1876 | VSS | E41 | GND | |
| 1877 | VSS | F2 | GND | |
| 1878 | VSS | F30 | GND | |
| 1879 | VSS | F32 | GND | |
| 1880 | VSS | F36 | GND | |
| 1881 | VSS | F4 | GND | |
| 1882 | VSS | F42 | GND | |
| 1883 | VSS | F44 | GND | |
| 1884 | VSS | F48 | GND | |
| 1885 | VSS | F50 | GND | |
| 1886 | VSS | G1 | GND | |
| 1887 | VSS | G23 | GND | |
| 1888 | VSS | G27 | GND | |
| 1889 | VSS | G33 | GND | |
| 1890 | VSS | G35 | GND | |
| 1891 | VSS | G39 | GND | |
| 1892 | VSS | G41 | GND | |
| 1893 | VSS | G45 | GND | |
| 1894 | VSS | G47 | GND | |
| 1895 | VSS | G49 | GND | |
| 1896 | VSS | G5 | GND | |
| 1897 | VSS | G51 | GND | |
| 1898 | VSS | G53 | GND | |
| 1899 | VSS | G57 | GND | |
| 1900 | VSS | G9 | GND | |
| 1901 | VSS | H24 | GND | |
| 1902 | VSS | H26 | GND | |
| 1903 | VSS | H28 | GND | |
| 1904 | VSS | H30 | GND | |
| 1905 | VSS | H32 | GND | |
| 1906 | VSS | H34 | GND | |
| 1907 | VSS | H36 | GND | |

Appendix A: Pin List

| | | | | |
|------|-----|-----|-----|--|
| 1908 | VSS | H40 | GND | |
| 1909 | VSS | H54 | GND | |
| 1910 | VSS | H6 | GND | |
| 1911 | VSS | H8 | GND | |
| 1912 | VSS | J25 | GND | |
| 1913 | VSS | J29 | GND | |
| 1914 | VSS | J3 | GND | |
| 1915 | VSS | J31 | GND | |
| 1916 | VSS | J37 | GND | |
| 1917 | VSS | J5 | GND | |
| 1918 | VSS | J55 | GND | |
| 1919 | VSS | J7 | GND | |
| 1920 | VSS | K10 | GND | |
| 1921 | VSS | K36 | GND | |
| 1922 | VSS | K40 | GND | |
| 1923 | VSS | L29 | GND | |
| 1924 | VSS | L39 | GND | |
| 1925 | VSS | L41 | GND | |
| 1926 | VSS | L5 | GND | |
| 1927 | VSS | M10 | GND | |
| 1928 | VSS | M2 | GND | |
| 1929 | VSS | M36 | GND | |
| 1930 | VSS | M42 | GND | |
| 1931 | VSS | M44 | GND | |
| 1932 | VSS | M46 | GND | |
| 1933 | VSS | M48 | GND | |
| 1934 | VSS | M50 | GND | |
| 1935 | VSS | M52 | GND | |
| 1936 | VSS | N23 | GND | |
| 1937 | VSS | N27 | GND | |
| 1938 | VSS | N29 | GND | |
| 1939 | VSS | N33 | GND | |
| 1940 | VSS | N35 | GND | |
| 1941 | VSS | N37 | GND | |
| 1942 | VSS | N39 | GND | |
| 1943 | VSS | N43 | GND | |
| 1944 | VSS | N45 | GND | |
| 1945 | VSS | N47 | GND | |
| 1946 | VSS | N49 | GND | |
| 1947 | VSS | N5 | GND | |
| 1948 | VSS | N51 | GND | |
| 1949 | VSS | N53 | GND | |
| 1950 | VSS | P10 | GND | |
| 1951 | VSS | P24 | GND | |
| 1952 | VSS | P26 | GND | |
| 1953 | VSS | P28 | GND | |
| 1954 | VSS | P30 | GND | |
| 1955 | VSS | P32 | GND | |
| 1956 | VSS | P34 | GND | |

Appendix A: Pin List

| | | | | |
|------|-----|-----|-----|--|
| 1957 | VSS | P38 | GND | |
| 1958 | VSS | P40 | GND | |
| 1959 | VSS | P54 | GND | |
| 1960 | VSS | P56 | GND | |
| 1961 | VSS | R11 | GND | |
| 1962 | VSS | R25 | GND | |
| 1963 | VSS | R29 | GND | |
| 1964 | VSS | R31 | GND | |
| 1965 | VSS | R39 | GND | |
| 1966 | VSS | R5 | GND | |
| 1967 | VSS | R55 | GND | |
| 1968 | VSS | R9 | GND | |
| 1969 | VSS | T36 | GND | |
| 1970 | VSS | T4 | GND | |
| 1971 | VSS | T42 | GND | |
| 1972 | VSS | T6 | GND | |
| 1973 | VSS | T8 | GND | |
| 1974 | VSS | U29 | GND | |
| 1975 | VSS | U3 | GND | |
| 1976 | VSS | U39 | GND | |
| 1977 | VSS | U41 | GND | |
| 1978 | VSS | U43 | GND | |
| 1979 | VSS | U7 | GND | |
| 1980 | VSS | V10 | GND | |
| 1981 | VSS | V12 | GND | |
| 1982 | VSS | V36 | GND | |
| 1983 | VSS | V44 | GND | |
| 1984 | VSS | V46 | GND | |
| 1985 | VSS | V48 | GND | |
| 1986 | VSS | V50 | GND | |
| 1987 | VSS | V52 | GND | |
| 1988 | VSS | W23 | GND | |
| 1989 | VSS | W27 | GND | |
| 1990 | VSS | W33 | GND | |
| 1991 | VSS | W35 | GND | |
| 1992 | VSS | W39 | GND | |
| 1993 | VSS | W43 | GND | |
| 1994 | VSS | W45 | GND | |
| 1995 | VSS | W47 | GND | |
| 1996 | VSS | W49 | GND | |
| 1997 | VSS | W51 | GND | |
| 1998 | VSS | W53 | GND | |
| 1999 | VSS | W7 | GND | |
| 2000 | VSS | Y12 | GND | |
| 2001 | VSS | Y24 | GND | |
| 2002 | VSS | Y26 | GND | |
| 2003 | VSS | Y28 | GND | |
| 2004 | VSS | Y30 | GND | |
| 2005 | VSS | Y32 | GND | |

Appendix A: Pin List

| | | | | |
|------|-----------------|-----|-----|--|
| 2006 | VSS | Y34 | GND | |
| 2007 | VSS | Y36 | GND | |
| 2008 | VSS | Y4 | GND | |
| 2009 | VSS | Y42 | GND | |
| 2010 | VSS | Y56 | GND | |
| 2011 | VSS_VCCIN_SENSE | BP2 | | |

Mouser Electronics

Authorized Distributor

Click to View Pricing, Inventory, Delivery & Lifecycle Information:

[Intel:](#)

[CM8064401831400S R207](#) [CM8064402033500S R21P](#) [CM8064401850800S R1YC](#)



Компания «ЭлектроПласт» предлагает заключение долгосрочных отношений при поставках импортных электронных компонентов на взаимовыгодных условиях!

Наши преимущества:

- Оперативные поставки широкого спектра электронных компонентов отечественного и импортного производства напрямую от производителей и с крупнейших мировых складов;
- Поставка более 17-ти миллионов наименований электронных компонентов;
- Поставка сложных, дефицитных, либо снятых с производства позиций;
- Оперативные сроки поставки под заказ (от 5 рабочих дней);
- Экспресс доставка в любую точку России;
- Техническая поддержка проекта, помощь в подборе аналогов, поставка прототипов;
- Система менеджмента качества сертифицирована по Международному стандарту ISO 9001;
- Лицензия ФСБ на осуществление работ с использованием сведений, составляющих государственную тайну;
- Поставка специализированных компонентов (Xilinx, Altera, Analog Devices, Intersil, Interpoint, Microsemi, Aeroflex, Peregrine, Syfer, Eurofarad, Texas Instrument, Miteq, Cobham, E2V, MA-COM, Hittite, Mini-Circuits, General Dynamics и др.);

Помимо этого, одним из направлений компании «ЭлектроПласт» является направление «Источники питания». Мы предлагаем Вам помощь Конструкторского отдела:

- Подбор оптимального решения, техническое обоснование при выборе компонента;
- Подбор аналогов;
- Консультации по применению компонента;
- Поставка образцов и прототипов;
- Техническая поддержка проекта;
- Защита от снятия компонента с производства.



Как с нами связаться

Телефон: 8 (812) 309 58 32 (многоканальный)

Факс: 8 (812) 320-02-42

Электронная почта: org@eplast1.ru

Адрес: 198099, г. Санкт-Петербург, ул. Калинина, дом 2, корпус 4, литера А.