Introducing
Low Insertion Force FASTON Terminals

TE Connectivity (TE) FASTON terminals and connectors have been the industry leader in the appliance and automotive industries for years. TE continues to reinvent the FASTON product line to meet the changing trends in these industries. We have seen the need for terminals with lower insertion forces for improved ergonomics so TE is proud to introduce several new products specifically designed to meet these applications. These new products come with the same strong engineering support and high quality that TE has provided for over 50 years.

te.com/products/faston

TE connectivity

High Temperature Low Insertion Force Receptacles

- Nickel plated steel terminals
- "Dog bone" design allows tab to slide on rolled edges
- Terminals rated up to 250˚C. Housings on pre-insulated Ultra-Pod rated up to 150°C
- Can be used with high temperature FASTON housings
- UL recognized
- Max insertion force 8 lbs.

Straight Terminal

Flag Terminal

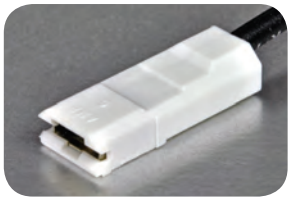

Ultra-Pod Terminal

Part Number	Mating Interface	Orientation	Wire AWG	Insulation Diameter	Stock Thickness	Pre-Insulated Ultra-Pod
1742198-1	.250 x .032 [6.35 x 0.81]	Straight	18 - 14	.120 - .170 [3.05 - 4.32]	.016 [.41]	No
1969447-1	.250 x .032 [6.35 x 0.81]	Straight	18 - 14	.120 - .170 [3.05 - 4.32]	.016 [.41]	Yes
1742883-1	.187 x .032 [4.75 x 0.81]	Straight	20 - 16	.090 - .130 [2.29 - 3.30]	.012 [.31]	No
1742899-1	.187 x .032 [4.75 x 0.81]	Straight	18 - 16, 2 (18)	.105 - .210 [2.67 - 5.33]	.012 [.31]	No
1742841-1	.187 x .020 [4.75 x 0.51]	Straight	20 - 16	.090 - .130 [2.29 - 3.30]	.012 [.31]	No
1742543-1	.250 x .032 [6.35 x 0.81]	Flag	18 - 12	.110 - .210 [2.79 - 5.33]	.016 [.41]	No
2238041-1	.187 x .032 [4.75 x 0.81]	Flag	20 - 16	.110 - .179 [2.79 - 4.32]	.013 [.33]	No

Brass Low Insertion Force Receptacles

- Brass and tin plated brass terminals
- .250 x .032 mating interface (6.35 x .081)
- Stock thickness .016 (0.41)
- Redesign of the Budget style terminal
- Max insertion force ≤ 6 lbs
- Ultra-Pod receptacles use a V-0, 130˚C raw material

Straight Terminal

Flag Terminal

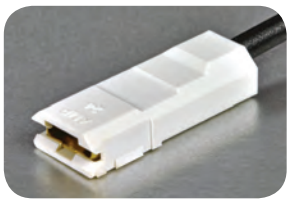

Ultra-Pod Terminal

Part Number	Material / Finish	Orientation	Wire AWG	Insulation Diameter	Pre-Insulated Ultra-Pod
1742971-3	Brass	Straight	18 - 14	.120 - .170 [3.05 - 4.32]	No
1742971-4	Tin plated brass	Straight	18 - 14	.120 - .170 [3.05 - 4.32]	No
1969529-1	Brass	Straight	18 - 14	.120 - .170 [3.05 - 4.32]	Yes
1969529-2	Tin plated brass	Straight	18 - 14	.120 - .170 [3.05 - 4.32]	Yes
2238027-3	Brass	Straight	22 - 18	.090 - .130 [2.29 - 3.30]	No
2238027-4	Tin plated brass	Straight	22 - 18	.090 - .130 [2.29 - 3.30]	No
1969161-1	Brass	Straight	22 - 18	.090 - .130 [2.29 - 3.30]	Yes
1969161-2	Tin plated brass	Straight	22 - 18	.090 - .130 [2.29 - 3.30]	Yes
1742999-1	Brass	Flag	18 - 14	.110 - .160 [2.79 - 4.06]	No
1742999-2	Tin plated brass	Flag	18 - 14	.110 - .160 [2.79 - 4.06]	No

TE Technical Support Center

USA: +1 (800) 522-6752
Canada: +1 (905) 475-6222
Mexico +52 (0) 55-1106-0800
Latin/S. America: +54 (0) 11-4733-2200
Germany: +49 (0) 6251-133-1999
UK: +44 (0) 800-267666
France: +33 (0) 1-3420-8686
Netherlands: +31 (0) 73-6246-999
China: +86 (0) 400-820-6015

te.com/products/faston

© 2014 TE Connectivity Ltd. family of companies. All Rights Reserved.

1-1773728-7 APP RRD 1.5M 04/2014

TE Connectivity, TE connectivity (logo), TE and FASTON are trademarks. Other logos, product and/or company names might be trademarks of their respective owners.

While TE has made every reasonable effort to ensure the accuracy of the information in this brochure, TE does not guarantee that it is error-free, nor does TE make any other representation, warranty or guarantee that the information is accurate, correct, reliable or current. TE reserves the right to make any adjustments to the information contained herein at any time without notice. TE expressly disclaims all implied warranties regarding the information contained herein, including, but not limited to, any implied warranties of merchantability or fitness for a particular purpose. The dimensions in this catalog are for reference purposes only and are subject to change without notice. Specifications are subject to change without notice. Consult TE for the latest dimensions and design specifications.

Компания «ЭлектроПласт» предлагает заключение долгосрочных отношений при поставках импортных электронных компонентов на взаимовыгодных условиях!

Наши преимущества:

- Оперативные поставки широкого спектра электронных компонентов отечественного и импортного производства напрямую от производителей и с крупнейших мировых складов;
- Поставка более 17-ти миллионов наименований электронных компонентов;
- Поставка сложных, дефицитных, либо снятых с производства позиций;
- Оперативные сроки поставки под заказ (от 5 рабочих дней);
- Экспресс доставка в любую точку России;
- Техническая поддержка проекта, помощь в подборе аналогов, поставка прототипов;
- Система менеджмента качества сертифицирована по Международному стандарту ISO 9001;
- Лицензия ФСБ на осуществление работ с использованием сведений, составляющих государственную тайну;
- Поставка специализированных компонентов (Xilinx, Altera, Analog Devices, Intersil, Interpoint, Microsemi, Aeroflex, Peregrine, Syfer, Eurofarad, Texas Instrument, Miteq, Cobham, E2V, MA-COM, Hittite, Mini-Circuits,General Dynamics и др.);

Помимо этого, одним из направлений компании «ЭлектроПласт» является направление «Источники питания». Мы предлагаем Вам помощь Конструкторского отдела:

- Подбор оптимального решения, техническое обоснование при выборе компонента;
- Подбор аналогов;
- Консультации по применению компонента;
- Поставка образцов и прототипов;
- Техническая поддержка проекта;
- Защита от снятия компонента с производства.

Как с нами связаться

Телефон: 8 (812) 309 58 32 (многоканальный)
Факс: 8 (812) 320-02-42
Электронная почта: org@eplast1.ru
Адрес: 198099, г. Санкт-Петербург, ул. Калинина, дом 2, корпус 4, литера А.