

STEP-UP, SUPER-SMALL PACKAGE, 1.2 MHz PWM CONTROL or PWM/PFM SWITCHABLE SWITCHING REGULATOR CONTROLLER

www.sii-ic.com

© SII Semiconductor Corporation, 2009-2015

Rev.2.1_01

The S-8365/8366 Series is a CMOS step-up switching regulator controller which mainly consists of a reference voltage source, an oscillation circuit, an error amplifier, a phase compensation circuit, a timer latch short-circuit protection circuit, a PWM control circuit (S-8365 Series) and a PWM / PFM switching control circuit (S-8366 Series).

With an external low-ON-resistance Nch Power MOS FET, this product is ideal for applications requiring high efficiency and a high output current.

The S-8365 Series efficiently works on voltage's condition of large I/O difference due to the PWM control circuit linearly varies the duty ratio to 90%.

During light-load, the S-8366 Series switches its operation to the PFM control by the PWM / PFM switching control circuit in order to prevent efficiency decline due to the IC operating current.

Ceramic capacitors can be used for output capacitor. Small packages SNT-6A, SOT-23-5 and SOT-23-6 enable high-density mounting.

■ Features

- Low operation voltage : Start at 1.1 V (1 mA) guaranteed (in the product without UVLO function)
- Input voltage range : 1.8 V to 5.5 V
- Oscillation frequency : 1.2 MHz, 600 kHz
- Reference voltage : 0.6 V \pm 2.0%
- Soft start function : 7 ms typ.
- Low current consumption : 70 μ A typ. at switching off
- Duty ratio : Built-in PWM / PFM switching control circuit (S-8366 Series)
28% to 85% (1.2 MHz product)
28% to 90% (600 kHz product)
- Shutdown function : Current consumption 1.0 μ A max. at shutdown
- External parts : Inductor, diode, capacitor, transistor
- Timer latch short-circuit protection circuit : Selectable with / without short-circuit protection circuit for each product
Settable delay time by external capacitor
(in the product with short-circuit protection)
- UVLO (under-voltage lockout) function : Selectable with / without UVLO for each product
- Lead-free, Sn 100%, halogen-free*1

*1. Refer to "■ Product Name Structure" for details.

■ Applications

- MP3 players, digital audio players
- Digital cameras, GPS, wireless transceiver
- Portable devices

■ Packages

- SNT-6A
- SOT-23-5
- SOT-23-6

■ Block Diagram

1. With UVLO function and short-circuit protection

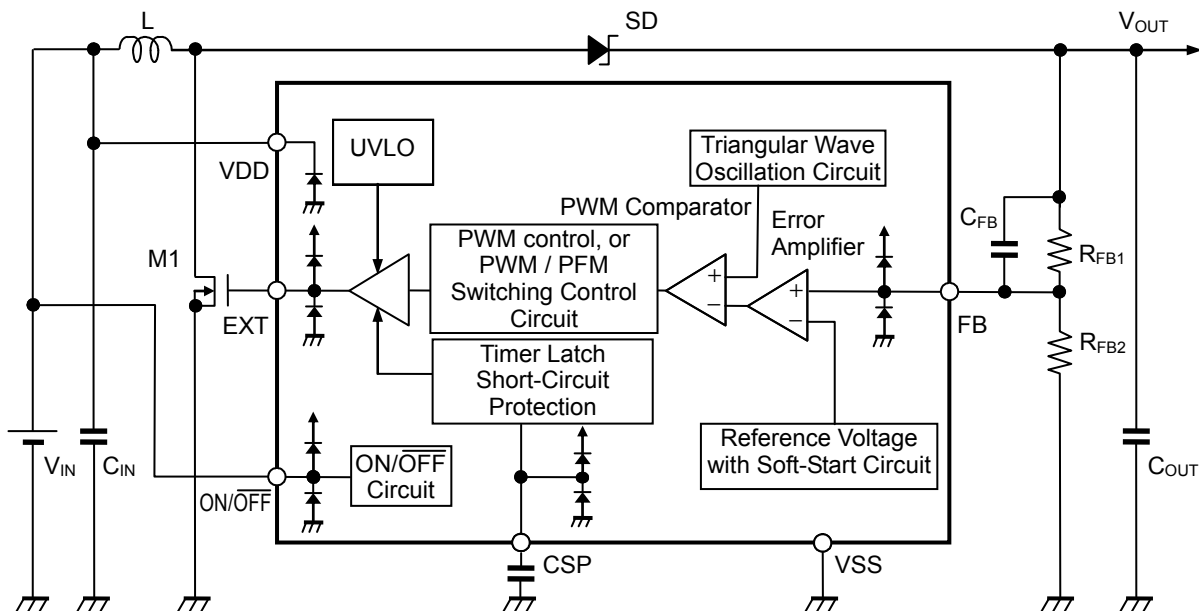

Figure 1

2. With UVLO function, without short-circuit protection

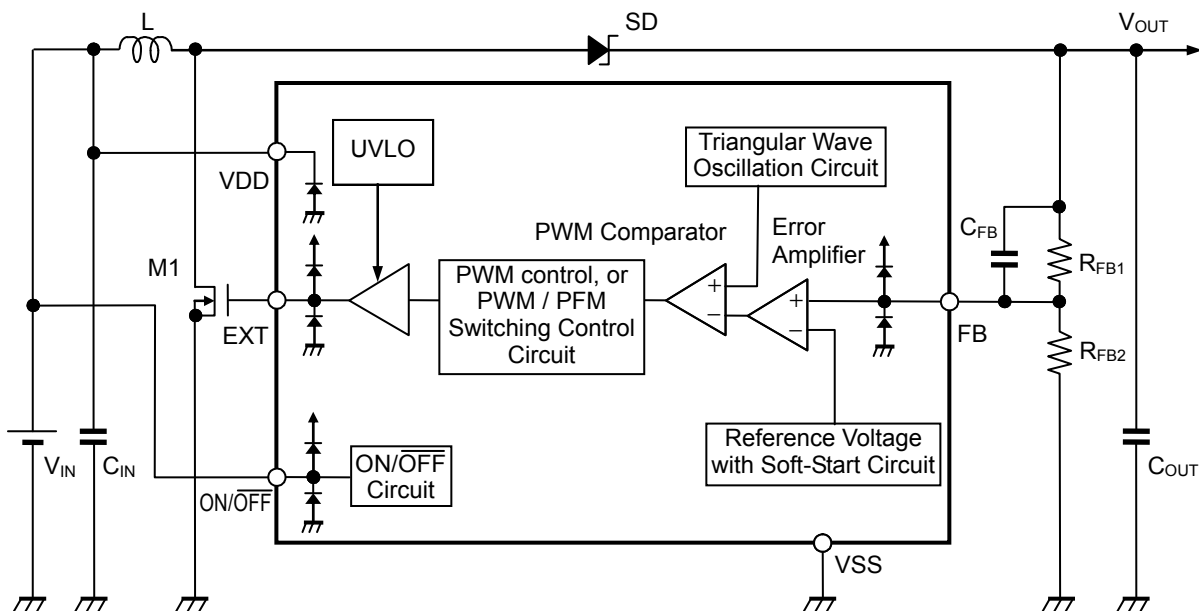

Figure 2

3. Without UVLO and short-circuit protection

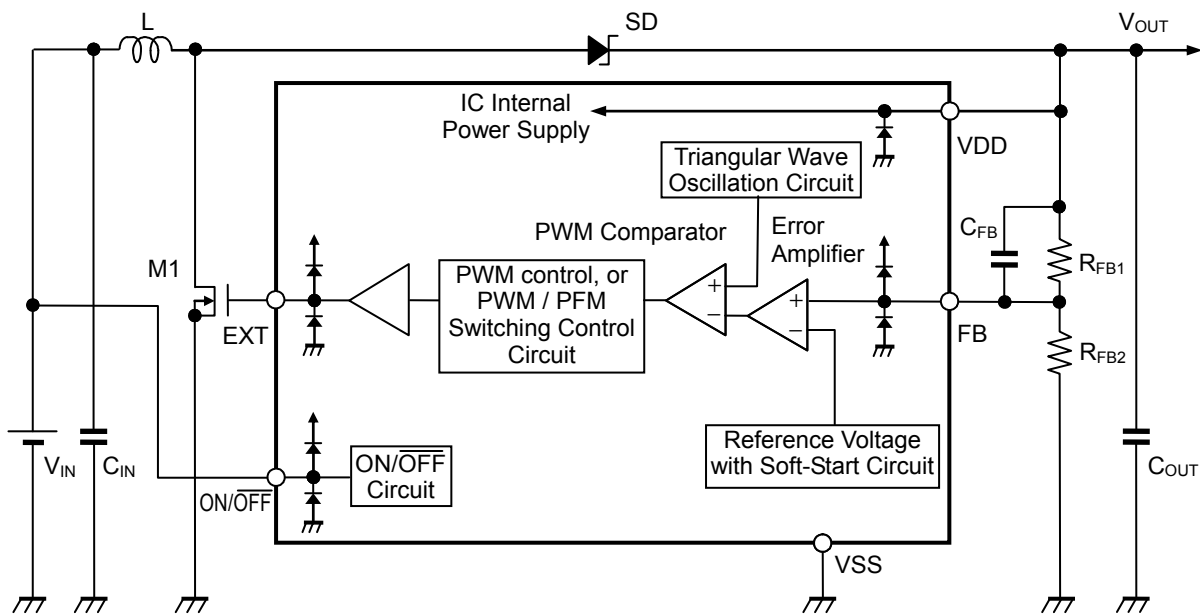

Figure 3

Caution To stabilize the output voltage and oscillation frequency of the S-8365/8366 Series, the input voltage of $1.8\text{ V} \leq V_{DD} \leq 5.5\text{ V}$ is necessary. When connecting the VOUT output to the VDD pin, set the input voltage (VOUT) as to satisfy the above range, including the spike voltage generated in VOUT.

■ Product Name Structure

Users can select the control system, oscillation frequency, short-circuit protection, UVLO function, packages for the S-8365/8366 Series. Refer to “**1. Product name**” regarding the contents of product name, “**2. Packages**” regarding the package drawings and “**3. Product list**” regarding the product type.

1. Product name

(1) SNT-6A

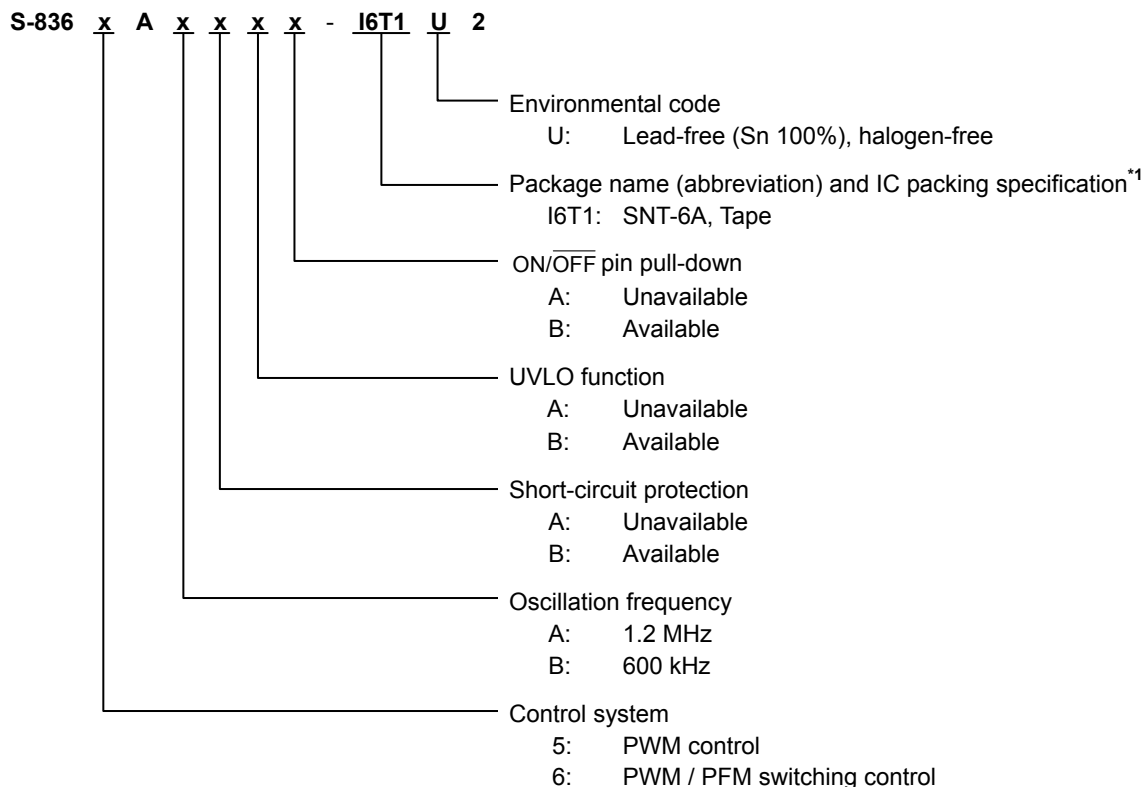

*1. Refer to the tape drawing.

(2) SOT-23-5, SOT-23-6

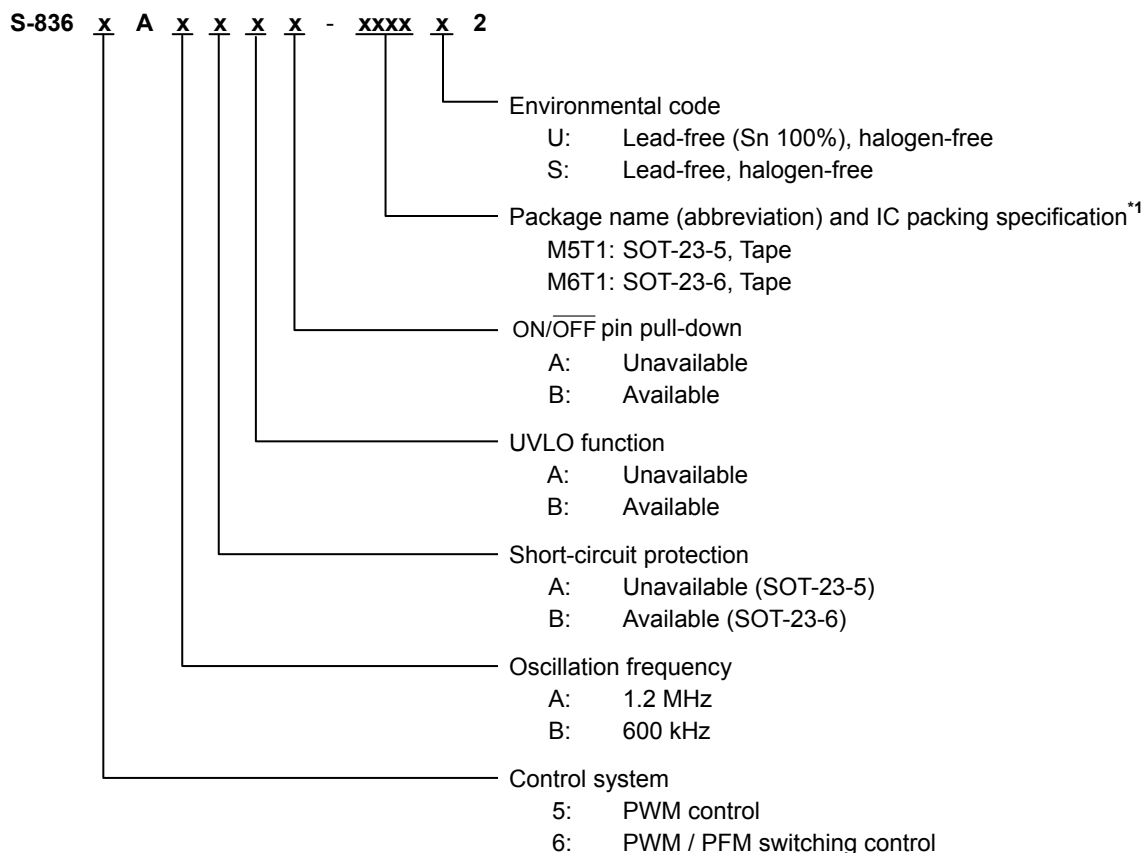

*1. Refer to the tape drawing.

2. Packages

| Package name | Drawing code | | | |
|--------------|--------------|--------------|--------------|--------------|
| | Package | Tape | Reel | Land |
| SNT-6A | PG006-A-P-SD | PG006-A-C-SD | PG006-A-R-SD | PG006-A-L-SD |
| SOT-23-5 | MP005-A-P-SD | MP005-A-C-SD | MP005-A-R-SD | — |
| SOT-23-6 | MP006-A-P-SD | MP006-A-C-SD | MP006-A-R-SD | — |

3. Product list

(1) S-8365 Series (PWM control)

Table 1

| SOT-23-5 | SOT-23-6 | SNT-6A | Oscillation frequency | Short-circuit protection | UVLO function | ON/ $\overline{\text{OFF}}$ pin pull-down |
|--------------------|--------------------|--------------------|-----------------------|--------------------------|---------------|---|
| – | S-8365AABBA-M6T1y2 | S-8365AABBA-I6T1U2 | 1.2 MHz | Available | Available | Unavailable |
| S-8365AAABA-M5T1y2 | – | S-8365AAABA-I6T1U2 | 1.2 MHz | Unavailable | Available | Unavailable |
| S-8365AAAAA-M5T1y2 | – | S-8365AAAAA-I6T1U2 | 1.2 MHz | Unavailable | Unavailable | Unavailable |
| – | S-8365ABBBA-M6T1y2 | S-8365ABBBA-I6T1U2 | 600 kHz | Available | Available | Unavailable |
| S-8365ABABA-M5T1y2 | – | S-8365ABABA-I6T1U2 | 600 kHz | Unavailable | Available | Unavailable |
| S-8365ABAAA-M5T1y2 | – | S-8365ABAAA-I6T1U2 | 600 kHz | Unavailable | Unavailable | Unavailable |

- Remark 1.** Contact our sales office for S-8365AxBAA (without $\overline{\text{UVLO}}$ function, with short-circuit protection).
2. Contact our sales office for S-8365AxxxB ($\text{ON}/\overline{\text{OFF}}$ pin pull-down).
3. y: S or U
4. Please select products of environmental code = U for Sn 100%, halogen-free products.

(2) S-8366 Series (PWM / PFM switching control)

Table 2

| SOT-23-5 | SOT-23-6 | SNT-6A | Oscillation frequency | Short-circuit protection | UVLO function | ON/ $\overline{\text{OFF}}$ pin pull-down |
|--------------------|--------------------|--------------------|-----------------------|--------------------------|---------------|---|
| – | S-8366AABBA-M6T1y2 | S-8366AABBA-I6T1U2 | 1.2 MHz | Available | Available | Unavailable |
| S-8366AAABA-M5T1y2 | – | S-8366AAABA-I6T1U2 | 1.2 MHz | Unavailable | Available | Unavailable |
| S-8366AAAAA-M5T1y2 | – | S-8366AAAAA-I6T1U2 | 1.2 MHz | Unavailable | Unavailable | Unavailable |
| – | S-8366ABBBA-M6T1y2 | S-8366ABBBA-I6T1U2 | 600 kHz | Available | Available | Unavailable |
| S-8366ABABA-M5T1y2 | – | S-8366ABABA-I6T1U2 | 600 kHz | Unavailable | Available | Unavailable |
| S-8366ABAAA-M5T1y2 | – | S-8366ABAAA-I6T1U2 | 600 kHz | Unavailable | Unavailable | Unavailable |

- Remark 1.** Contact our sales office for S-8366AxBAA (without $\overline{\text{UVLO}}$ function, with short-circuit protection).
2. Contact our sales office for S-8366AxxxB ($\text{ON}/\overline{\text{OFF}}$ pin pull-down).
3. y: S or U
4. Please select products of environmental code = U for Sn 100%, halogen-free products.

Pin Configurations

1. SNT-6A

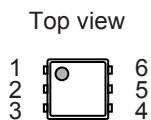

Figure 4

Table 3 With Short-Circuit Protection

| Pin No. | Symbol | Description |
|---------|-----------------------------|---|
| 1 | EXT | External transistor connection pin |
| 2 | VSS | GND pin |
| 3 | ON/ $\overline{\text{OFF}}$ | Power-off pin “H” : Power-on (normal operation) “L” : Power-off (standby) |
| 4 | FB | Output voltage feedback pin |
| 5 | CSP | Delay time setting pin for short-circuit protection |
| 6 | VDD | IC power supply pin |

Table 4 Without Short-Circuit Protection

| Pin No. | Symbol | Description |
|---------|-----------------------------|---|
| 1 | EXT | External transistor connection pin |
| 2 | VSS | GND pin |
| 3 | ON/ $\overline{\text{OFF}}$ | Power-off pin “H” : Power-on (normal operation) “L” : Power-off (standby) |
| 4 | FB | Output voltage feedback pin |
| 5 | NC*1 | No connection |
| 6 | VDD | IC power supply pin |

*1. The NC pin indicates electrically open.

The NC pin can be connected to VDD or VSS.

2. SOT-23-5

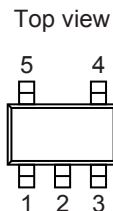

Figure 5

Table 5 Without Short-Circuit Protection

| Pin No. | Symbol | Description |
|---------|-----------------------------|---|
| 1 | ON/ $\overline{\text{OFF}}$ | Power-off pin “H” : Power-on (normal operation) “L” : Power-off (standby) |
| 2 | VSS | GND pin |
| 3 | EXT | External transistor connection pin |
| 4 | VDD | IC power supply pin |
| 5 | FB | Output voltage feedback pin |

3. SOT-23-6

Top view

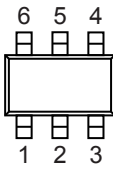

Figure 6

Table 6 With Short-Circuit Protection

| Pin No. | Symbol | Description |
|---------|-----------------------------|---|
| 1 | VDD | IC power supply pin |
| 2 | CSP | Delay time setting pin for short-circuit protection |
| 3 | FB | Output voltage feedback pin |
| 4 | ON/ $\overline{\text{OFF}}$ | Power-off pin “H” : Power-on (normal operation) “L” : Power-off (standby) |
| 5 | VSS | GND pin |
| 6 | EXT | External transistor connection pin |

■ Absolute Maximum Ratings

Table 7 Absolute Maximum Ratings

(Ta = 25°C, Vss = 0 V unless otherwise specified)

| Item | Symbol | Absolute Maximum Ratings | Unit |
|-------------------------------|---------------------|--|------|
| VDD pin voltage | V _{DD} | V _{SS} -0.3 to V _{SS} +6.0 | V |
| FB pin voltage | V _{FB} | V _{SS} -0.3 to V _{DD} +0.3 | V |
| EXT pin voltage | V _{EXT} | V _{SS} -0.3 to V _{DD} +0.3 | V |
| ON/OFF pin voltage | V _{ON/OFF} | V _{SS} -0.3 to V _{DD} +0.3 | V |
| CSP pin voltage | V _{CSP} | V _{SS} -0.3 to V _{DD} +0.3 | V |
| Power dissipation | SNT-6A | 400*1 | mW |
| | SOT-23-5 | 600*1 | mW |
| | SOT-23-6 | 650*1 | mW |
| Operating ambient temperature | T _{opr} | -40 to +85 | °C |
| Storage temperature | T _{stg} | -40 to +125 | °C |

*1. When mounted on board

[Mounted board]

(1) Board size : 114.3 mm × 76.2 mm × t1.6 mm

(2) Name : JEDEC STANDARD51-7

Caution The absolute maximum ratings are rated values exceeding which the product could suffer physical damage. These values must therefore not be exceeded under any conditions.

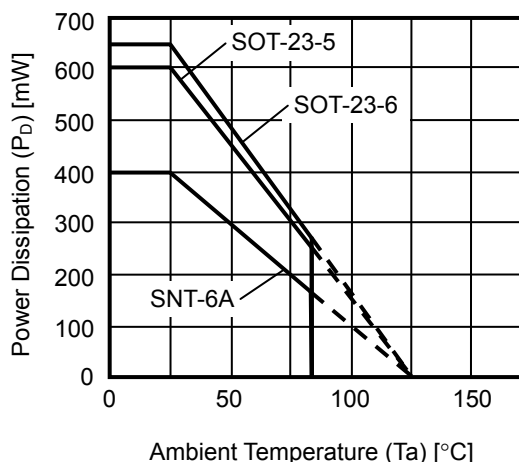

Figure 7 Package Power Dissipation (When Mounted on Board)

■ Electrical Characteristics

1. 1.2 MHz product

Table 8 Electrical Characteristics

($V_{DD} = 3.3\text{ V}$, $T_a = 25^\circ\text{C}$ unless otherwise specified)

| Item | Symbol | Conditions | Min. | Typ. | Max. | Unit | Test Circuit |
|---------------------------------------|------------------------------------|---|--------|-----------|-------|-----------------------|--------------|
| Input voltage*1 | V_{DD} | – | 1.8 | – | 5.5 | V | 2 |
| Operating start voltage*2 | V_{ST1} | Product without UVLO function, $I_{OUT} = 1\text{ mA}$ | – | – | 1.1 | V | 3 |
| Oscillation start voltage | V_{ST2} | No external parts for product without UVLO function, | – | – | 1.0 | V | 1 |
| Operation holding voltage | V_{HLD} | Product without UVLO function, $I_{OUT} = 1\text{ mA}$, Determined by decreasing V_{DD} gradually | 0.8 | – | – | V | 3 |
| FB voltage | V_{FB} | – | 0.588 | 0.6 | 0.612 | V | 1 |
| FB voltage temperature coefficient | $\frac{\Delta V_{FB}}{\Delta T_a}$ | $T_a = -40^\circ\text{C}$ to $+85^\circ\text{C}$ | – | ± 100 | – | ppm/ $^\circ\text{C}$ | 1 |
| FB pin input current | I_{FB} | $V_{DD} = 1.8\text{ V}$ to 5.5 V , FB pin | -0.1 | – | 0.1 | μA | 1 |
| Current consumption at operation*3 | I_{SS1} | At switching operation, no load $V_{FB} = V_{FB(S)} \times 0.95$ | – | 500 | – | μA | 1 |
| Current consumption at switching off | I_{SS2} | At switching stop, $V_{FB} = V_{FB(S)} \times 1.5$ | – | 70 | 120 | μA | 1 |
| Current consumption at shutdown | I_{SS3} | $V_{ON/OFF} = 0\text{ V}$ | – | – | 1.0 | μA | 1 |
| EXT pin output current | I_{EXTH} | $V_{EXT} = V_{DD} - 0.4\text{ V}$ | – | -130 | -60 | mA | 1 |
| | I_{EXTL} | $V_{EXT} = 0.4\text{ V}$ | 100 | 200 | – | mA | 1 |
| Oscillation frequency | f_{osc} | – | 1.0 | 1.2 | 1.4 | MHz | 1 |
| Maximum duty ratio | Max Duty | $V_{FB} = V_{FB(S)} \times 0.95$ | 80 | 85 | 90 | % | 1 |
| PWM / PFM switching Duty ratio*4 | PFM Duty | $V_{DD} = V_{OUT(S)} - 0.1\text{ V}$, no load | 20 | 28 | 36 | % | 2 |
| Short-circuit protection delay time*5 | t_{PRO} | Product with short-circuit protection, At $CSP = 0.1\text{ }\mu\text{F}$ | 37.5 | 50 | 75 | ms | 1 |
| UVLO release voltage | V_{UVLO+} | Product with UVLO function | 1.60 | 1.70 | 1.78 | V | 1 |
| UVLO hysteresis width | $V_{UVLOHYS}$ | Product with UVLO function | 0.05 | 0.10 | 0.15 | V | 1 |
| High level input voltage | V_{SH} | $V_{DD} = 1.8\text{ V}$ to 5.5 V , $\overline{ON/OFF}$ pin | 0.75 | – | – | V | 1 |
| Low level input voltage | V_{SL} | $V_{DD} = 1.8\text{ V}$ to 5.5 V , $\overline{ON/OFF}$ pin | – | – | 0.3 | V | 1 |
| High level input current | I_{SH} | Product without $\overline{ON/OFF}$ pin pull-down, $V_{DD} = 1.8\text{ V}$ to 5.5 V , $\overline{ON/OFF}$ pin | -0.1 | – | 0.1 | μA | 1 |
| | | Product with $\overline{ON/OFF}$ pin pull-down, $V_{DD} = 1.8\text{ V}$ to 5.5 V , $\overline{ON/OFF}$ pin | 0.2 | 1.0 | 2.5 | μA | 1 |
| Low level input current | I_{SL} | $V_{DD} = 1.8\text{ V}$ to 5.5 V , $\overline{ON/OFF}$ pin | -0.1 | – | 0.1 | μA | 1 |
| Soft-start time | t_{SS} | – | 5 | 7 | 10 | ms | 2 |

*1. The S-8365/8366 Series steps up from $V_{DD} = 1.1\text{ V}$, but set the input voltage as to $1.8\text{ V} \leq V_{DD} \leq 5.5\text{ V}$ for stabilizing the output voltage and oscillation frequency.

*2. This is the guaranteed value measured with external parts shown in “**Table 10 External Parts List**” and with test circuits shown in **Figure 10**. The operating start voltage varies largely depending on diode’s forward voltage. Evaluate sufficiently with actual device.

*3. $V_{FB(S)}$ is a setting value for FB voltage.

*4. $V_{OUT(S)}$ is a setting value for output voltage. V_{OUT} is the typical value of actual output voltage. $V_{OUT(S)}$ can be set by using the rate of V_{FB} and the output voltage setting resistors (R_{FB1} , R_{FB2}). For details, refer to “**■ External Parts Selection**”.

*5. The short-circuit protection time can be set by the external capacitor, and the maximum set value by the external capacitor is unlimited when an ideal case is assumed. But use $CSP = \text{approximately } 0.47\text{ }\mu\text{F}$ as a target maximum value due to the need to consider the discharge time of the capacitor. For details, refer to “**■ External Parts Selection**”.

2. 600 kHz product

Table 9 Electrical Characteristics

($V_{DD} = 3.3\text{ V}$, $T_a = 25^\circ\text{C}$ unless otherwise specified)

| Item | Symbol | Conditions | Min. | Typ. | Max. | Unit | Test Circuit |
|---------------------------------------|------------------------------------|--|-------|-----------|-------|-----------------------|--------------|
| Input voltage*1 | V_{DD} | — | 1.8 | — | 5.5 | V | 2 |
| Operating start voltage*2 | V_{ST1} | Product without UVLO function, $I_{OUT} = 1\text{ mA}$ | — | — | 1.0 | V | 3 |
| Oscillation start voltage | V_{ST2} | No external parts for product without UVLO function, | — | — | 0.9 | V | 1 |
| Operation holding voltage | V_{HLD} | Product without UVLO function, $I_{OUT} = 1\text{ mA}$, Determined by decreasing V_{DD} gradually | 0.8 | — | — | V | 3 |
| FB voltage | V_{FB} | — | 0.588 | 0.6 | 0.612 | V | 1 |
| FB voltage temperature coefficient | $\frac{\Delta V_{FB}}{\Delta T_a}$ | $T_a = -40^\circ\text{C}$ to $+85^\circ\text{C}$ | — | ± 100 | — | ppm/ $^\circ\text{C}$ | 1 |
| FB pin input current | I_{FB} | $V_{DD} = 1.8\text{ V}$ to 5.5 V , FB pin | -0.1 | — | 0.1 | μA | 1 |
| Current consumption at operation*3 | I_{SS1} | At switching operation, no load $V_{FB} = V_{FB(S)} \times 0.95$ | — | 300 | — | μA | 1 |
| Current consumption at switching off | I_{SS2} | At switching stop, $V_{FB} = V_{FB(S)} \times 1.5$ | — | 70 | 120 | μA | 1 |
| Current consumption at shutdown | I_{SSS} | $V_{ON}/\overline{\text{OFF}} = 0\text{ V}$ | — | — | 1.0 | μA | 1 |
| EXT pin output current | I_{EXTH} | $V_{EXT} = V_{DD} - 0.4\text{ V}$ | — | -130 | -60 | mA | 1 |
| | I_{EXTL} | $V_{EXT} = 0.4\text{ V}$ | 100 | 200 | — | mA | 1 |
| Oscillation frequency | f_{osc} | — | 510 | 600 | 690 | kHz | 1 |
| Maximum duty ratio | Max Duty | $V_{FB} = V_{FB(S)} \times 0.95$ | 85 | 90 | 95 | % | 1 |
| PWM / PFM switching Duty ratio*4 | PFM Duty | $V_{DD} = V_{OUT(S)} - 0.1\text{ V}$, no load | 20 | 28 | 36 | % | 2 |
| Short-circuit protection delay time*5 | t_{PRO} | Product with short-circuit protection, At $CSP = 0.1\ \mu\text{F}$ | 37.5 | 50 | 75 | ms | 1 |
| UVLO release voltage | V_{UVLO+} | Product with UVLO function | 1.60 | 1.70 | 1.78 | V | 1 |
| UVLO hysteresis width | $V_{UVLOHYS}$ | Product with UVLO function | 0.05 | 0.10 | 0.15 | V | 1 |
| High level input voltage | V_{SH} | $V_{DD} = 1.8\text{ V}$ to 5.5 V , $\text{ON}/\overline{\text{OFF}}$ pin | 0.75 | — | — | V | 1 |
| Low level input voltage | V_{SL} | $V_{DD} = 1.8\text{ V}$ to 5.5 V , $\text{ON}/\overline{\text{OFF}}$ pin | — | — | 0.3 | V | 1 |
| High level input current | I_{SH} | Product without $\text{ON}/\overline{\text{OFF}}$ pin pull-down, $V_{DD} = 1.8\text{ V}$ to 5.5 V , $\text{ON}/\overline{\text{OFF}}$ pin | -0.1 | — | 0.1 | μA | 1 |
| | | Product with $\text{ON}/\overline{\text{OFF}}$ pin pull-down, $V_{DD} = 1.8\text{ V}$ to 5.5 V , $\text{ON}/\overline{\text{OFF}}$ pin | 0.2 | 1.0 | 2.5 | μA | 1 |
| Low level input current | I_{SL} | $V_{DD} = 1.8\text{ V}$ to 5.5 V , $\text{ON}/\overline{\text{OFF}}$ pin | -0.1 | — | 0.1 | μA | 1 |
| Soft-start time | t_{SS} | — | 5 | 7 | 10 | ms | 2 |

*1. The S-8365/8366 Series steps up from $V_{DD} = 1.0\text{ V}$, but set the input voltage as to $1.8\text{ V} \leq V_{DD} \leq 5.5\text{ V}$ for stabilizing the output voltage and oscillation frequency.

*2. This is the guaranteed value measured with external parts shown in “**Table 10 External Parts List**” and with test circuits shown in **Figure 10**. The operating start voltage varies largely depending on diode’s forward voltage. Evaluate sufficiently with actual device.

*3. $V_{FB(S)}$ is a setting value for FB voltage.

*4. $V_{OUT(S)}$ is a setting value for output voltage. V_{OUT} is the typical value of actual output voltage. $V_{OUT(S)}$ can be set by using the rate of V_{FB} and the output voltage setting resistors (R_{FB1} , R_{FB2}). For details, refer to “**External Parts Selection**”.

*5. The short-circuit protection time can be set by the external capacitor, and the maximum set value by the external capacitor is unlimited when an ideal case is assumed. But use $CSP = \text{approximately } 0.47\ \mu\text{F}$ as a target maximum value due to the need to consider the discharge time of the capacitor.

For details, refer to “**External Parts Selection**”.

■ External Parts List When Measuring Electrical Characteristics

Table 10 External Parts List

| Element Name | Symbol | Consonants | Manufacturer | Part Number |
|--------------------------------------|------------------|-------------------------------|--|----------------------|
| Inductor | L | 2.2 μ H (1.2 MHz product) | TAIYO YUDEN Co., Ltd. | NR6028T |
| | | 3.3 μ H (600 kHz product) | TDK Corporation | LTF5022 |
| Transistor | M1 | – | Vishay Intertechnology, Inc. | Si3460BDV |
| | Q1 | – | TOSHIBA CORPORATION | 2SD2652 |
| Diode | SD | – | SHINDENGEN ELECTRIC MANUFACTURING CO.,LTD | D1FH3 |
| Input capacitor | C _{IN} | 10 μ F | TDK Corporation | C3225X7R1E106MB |
| Output capacitor | C _{OUT} | 22 μ F | TDK Corporation | C4532X7R1E226MB |
| FB pin capacitor | C _{FB} | 47 pF | Murata Manufacturing Co., Ltd. | GRM1882C1H series |
| CSP pin capacitor | CSP | 0.1 μ F | TDK Corporation | C1220X7R1E104MB |
| Speed-up capacitor | C _b | 2200 pF | TDK Corporation | C1005X7R1H222K |
| Base resistor | R _b | 1 k Ω | ROHM Co., Ltd. | MCR03 series |
| Output voltage setting resistor 1 | R _{FB1} | 220 k Ω | ROHM Co., Ltd. | MCR03 series |
| Output voltage setting resistor 2 | R _{FB2} | 30 k Ω | ROHM Co., Ltd. | MCR03 series |

■ Test Circuits

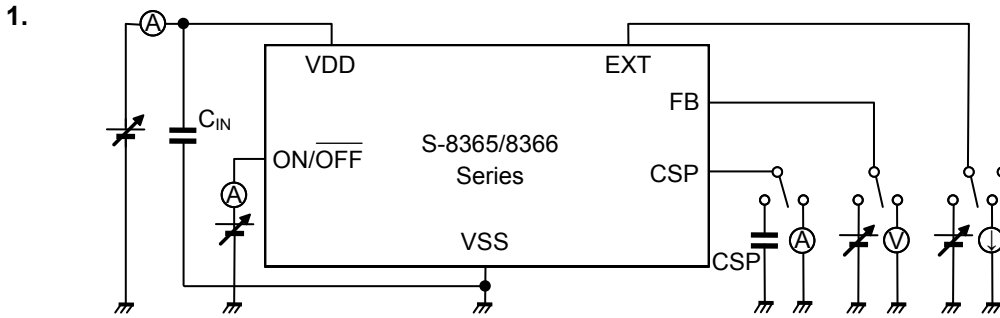

Figure 8

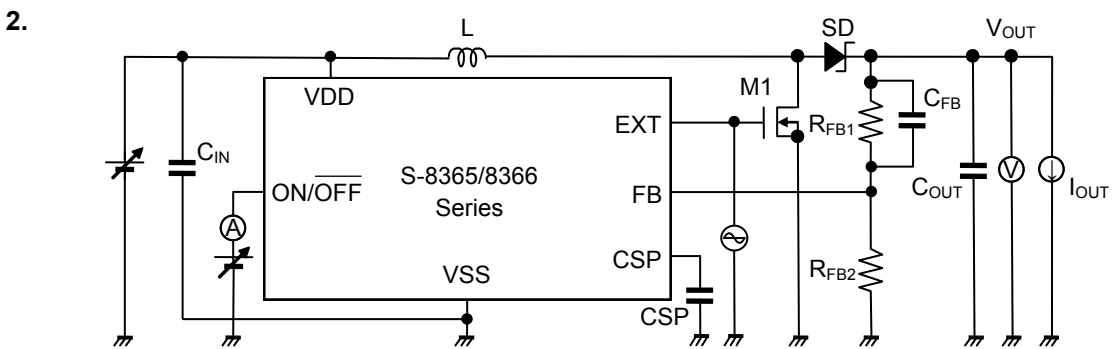

Figure 9

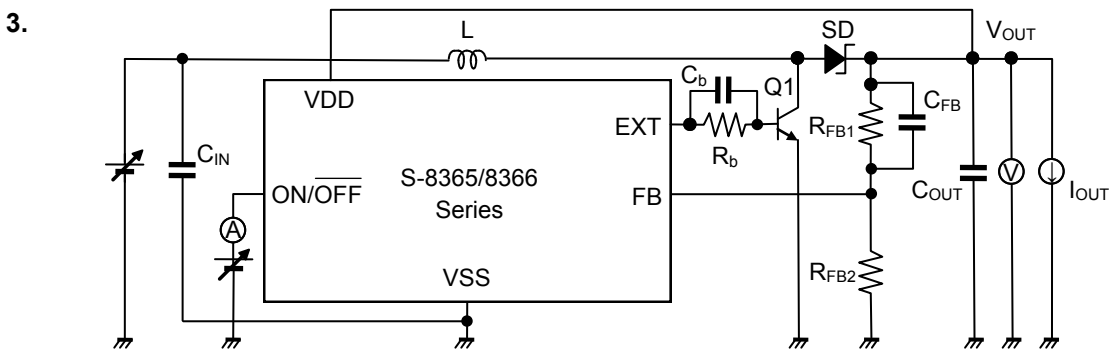

Figure 10

■ Operation

1. Switching control method

1.1 PWM control (S-8365 Series)

The S-8365 Series is a switching regulator controller that uses a pulse width modulation method (PWM).

In conventional PFM control switching regulators, pulses are skipped when the output load current is small, causing a fluctuation in the ripple frequency of the output voltage, resulting in increased ripple voltage.

For the S-8365 Series, although the pulse width changes from 0% to 90% in accordance with each load current (or 0% to 85% for 1.2 MHz products), since the switching frequency does not change, the ripple voltage generated due to switching can be eliminated by filtering. The ripple voltage can thus be lowered in the wide input voltage and load current ranges.

1.2 PWM / PFM switching control (S-8366 Series)

The S-8366 Series switching regulator controller automatically switches between the pulse width modulation method (PWM) and pulse frequency modulation method (PFM) according to the load current.

A low ripple power can be supplied by operating on PWM control for which the pulse width changes from 28% to 90% (or 28% to 85% for 1.2 MHz products) in the range where the output load current is large.

The S-8366 Series operates on PFM control when the output load current is small and the fixed pulses which have the width of 28% are skipped according to the load current amount. Therefore, the oscillation circuit intermittently oscillates, reducing the self-current consumption. This avoids decreased efficiency when the output load current is small. The point at which PWM control switches to PFM control varies depending on the external element (inductor, diode, etc.), input voltage value, and output voltage value, and this method achieves high efficiency in the output load current of about 100 μ A.

2. Soft-start function

The S-8365/8366 Series has a soft-start circuit. The output voltage (V_{OUT}) gradually rises after power-on or startup when the ON/OFF pin is set to high, suppressing rush current and overshooting the output voltage. The soft-start time (t_{SS}) for the S-8365/8366 Series is defined as the time from startup until V_{OUT} reaches 90% of the output set voltage value ($V_{OUT(S)}$). A reference voltage adjustment method is used as the soft-start method and the reference voltage gradually rises from 0 V after soft-start.

A soft-start performs by controlling the FB pin voltage so that it follows the rise of the reference voltage. After the reference voltage rises once, it is reset to 0 if the ON/OFF pin voltage drops to low, the power supply voltage drops to the UVLO detection voltage, or the S-8365/8366 Series enters the short-circuit protection latch status. A soft-start is performed regardless of conditions when resuming step-up operation.

3. Shutdown pin

This pin stops or starts step-up operations.

3.1 Without ON/OFF pin pull-down

When this pin is set to the low level, the voltage of the EXT pin is fixed to 0 V, and the external transistor and all internal circuits stop, substantially reducing the current consumption.

Do not use the ON/OFF pin in a floating state because it is set up as shown in **Figure 11** and is not internally pulled up or down. Do not apply a voltage of between 0.3 V and 0.75 V to the ON/OFF pin because applying such a voltage increases the current consumption. If the ON/OFF pin is not used, connect it to the VDD pin.

Table 11

| ON/OFF pin | CR Oscillation Circuit | Output Voltage |
|------------|------------------------|---------------------|
| “H” | Operates | Set value |
| “L” | Stops | $\cong V_{IN}^{*1}$ |

*1. Voltage obtained by subtracting the voltage drop due to the DC resistance of the inductor and the diode forward voltage from V_{IN} .

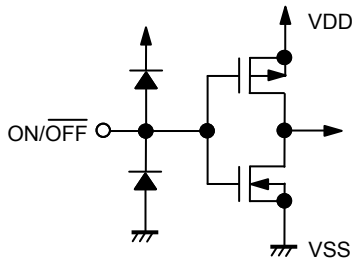

Figure 11

3.2 With ON/OFF pin pull-down

When the ON/OFF pin is set to the low level, the voltage of the EXT pin is fixed to 0 V, and the external transistor and all internal circuits stop substantially reducing the current consumption.

The ON/OFF pin is set up as shown in **Figure 12** and is internally pulled down by using the depression transistor, so all circuits stop even if this pin is floating. Do not apply a voltage of between 0.3 V and 0.75 V to the ON/OFF pin because applying such a voltage increases the current consumption. If the ON/OFF pin is not used, connect it to the VDD pin.

Table 12

| ON/OFF Pin | CR Oscillation Circuit | Output Voltage |
|------------|------------------------|---------------------|
| “H” | Operates | Set value |
| “L” | Stops | $\cong V_{IN}^{*1}$ |
| High-Z | Stops | $\cong V_{IN}^{*1}$ |

*1. Voltage obtained by subtracting the voltage drop due to the DC resistance of the inductor and the diode forward voltage from V_{IN} .

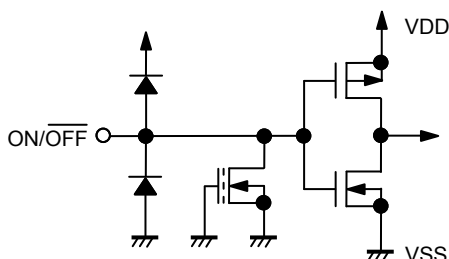

Figure 12

4. Timer latch type short-circuit protection (products with short-circuit protection function)

The S-8365/8366 Series incorporates a timer latch type short-circuit protection circuit that stops switching operation if the output short circuits for a certain time or more. Connect a capacitor (CSP) to the CSP pin to set the delay time of this circuit.

The S-8365/8366 Series operates on the maximum duty if the output voltage drops due to output short-circuiting or other factors. When it enters the maximum duty status, charging the constant current to CSP is started. If this status is held for the short-circuit protection delay time or more, the voltage of the CSP pin exceeds the reference voltage and the IC enters the latch mode.

Note that switching operation stops in latch mode but the internal circuits normally operate, which differs from the power-off status. The constant current is continuously charged to CSP even in latch mode, so the voltage of the CSP pin rises to the V_{DD} level.

To reset the latch mode of short-circuit protection, lower V_{DD} to the UVLO detection voltage or lower or set the ON/OFF pin to the low level.

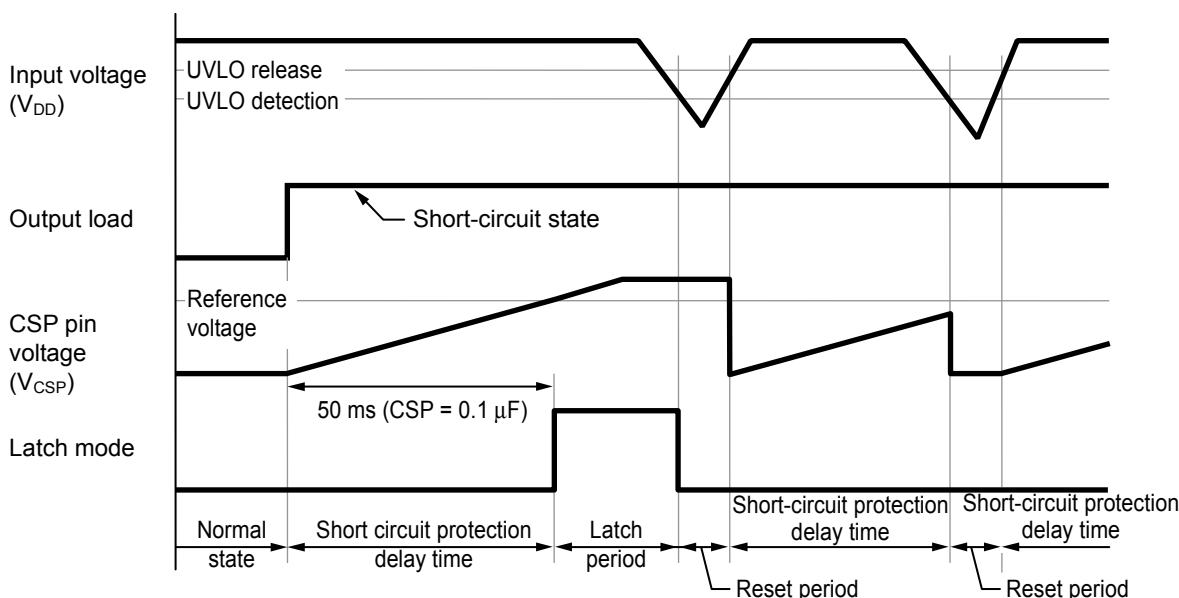

Figure 13

5. UVLO function (products with UVLO function)

The S-8365/8366 Series has a UVLO (undervoltage lockout) circuit for avoiding IC malfunctions due to power supply voltage drops. The S-8365/8366 Series stops switching operation upon UVLO detection and retains the external transistor in the off state. After entering the UVLO detection status once, the soft-start function is reset.

Note, however, that the other internal circuits operate normally and that the status differs from the power-off status.

■ Operation Principles

The S-8365/8366 Series is a step-up switching regulator controller. **Figure 14** shows the basic circuit diagram. Step-up switching regulators start current supply by the input voltage (V_{IN}) when the Nch power MOS FET is turned on and holds energy in the inductor at the same time. When the Nch power MOS FET is turned off, the CONT pin voltage is stepped up to discharge the energy held in the inductor and the current is discharged to V_{OUT} through the diode. When the discharged current is stored in C_L , a voltage is generated, and the potential of V_{OUT} increases until the voltage of the FB pin reaches the same potential as the internal reference voltage. For the PWM control method, the switching frequency (f_{OSC}) is fixed and the V_{OUT} voltage is held constant according to the ratio of the ON time and OFF time (ON duty) of the Nch power MOS FET in each period. For the PFM control method, the V_{OUT} voltage is held constant by controlling the ON time. In the S-8366 Series, the Nch power MOS FET is turned on when the fixed duty cycle is 28% for the PFM control method. When energy is discharged to V_{OUT} once and the V_{OUT} potential exceeds the set value, the Nch power MOS FET stays in the off status until V_{OUT} decreases to the set value or less due to the load discharge. Time V_{OUT} decreases to the set value or less depends on the amount of load current, so, the switching frequency varies depending on this current.

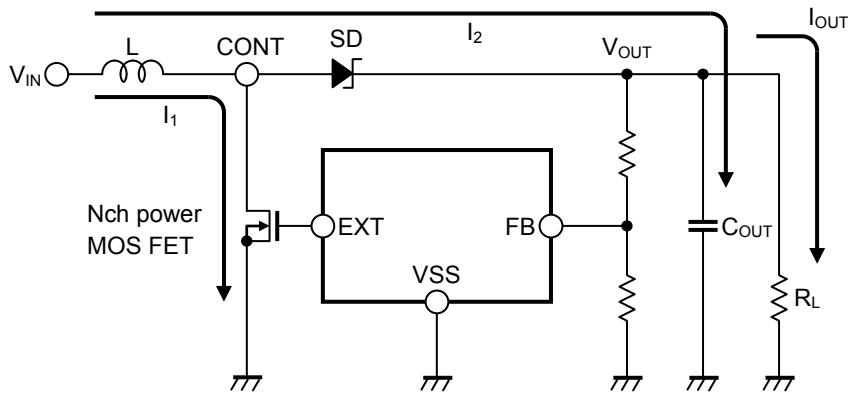

Figure 14 Basic Circuit of Step-up Switching Regulator

The ON duty in the current continuous mode can be calculated by using the equation below. Use the S-8365/8366 Series in the range where the ON duty is less than the maximum duty. Note that the products with short-circuit protection is set in the timer-latch status if the maximum duty lasts the short-circuit protection delay time (t_{PRO}) or more.

The maximum duty is 85% typ. for 1.2 MHz products and 90% for 600 kHz products.

$$\text{ON duty} = \left(1 - \frac{V_{IN}}{V_{OUT} + V_D^{*1}}\right) \times 100 \text{ [%]}$$

The ON time (t_{ON}) can be calculated by using the following equation :

$$\begin{aligned} t_{ON} &= \frac{1}{f_{OSC}} \times \text{ON duty} \\ &= \frac{1}{f_{OSC}} \times \left(1 - \frac{V_{IN}}{V_{OUT} + V_D^{*1}}\right) \dots \dots \dots (1) \end{aligned}$$

*1. V_D : Forward voltage of diode

1. Continuous current mode

The following explains the current that flows into the inductor when the step-up operation stabilizes in a certain status and I_{OUT} is sufficiently large.

When the Nch power MOS FET is turned on, current (I₁) flows in the direction shown in **Figure 14**. The inductor current (I_L) at this time gradually increases in proportion with the ON time (t_{ON}) of the Nch power MOS FET.

Current change of inductor within t_{ON} :

$$\begin{aligned} \Delta I_{L(ON)} &= I_L \text{ max.} - I_L \text{ min.} \\ &= \frac{V_{IN}}{L} \times t_{ON} \end{aligned}$$

When the Nch power MOS FET is turned off, the voltage of the CONT pin is stepped up to V_{OUT} + V_D and the voltage on both ends of the inductor becomes V_{OUT} + V_D - V_{IN}. However, it is assumed here that V_{OUT} >> V_D and V_D is ignored.

Current change of inductor within t_{OFF} :

$$\Delta I_{L(OFF)} = \frac{V_{OUT} - V_{IN}}{L} \times t_{OFF}$$

The input power equals the output power in an ideal situation where there is no loss by components.

I_{IN(AV)} :

$$\begin{aligned} P_{IN} &= P_{OUT} \\ I_{IN(AV)} \times V_{IN} &= I_{OUT} \times V_{OUT} \\ \therefore I_{IN(AV)} &= \frac{V_{OUT}}{V_{IN}} \times I_{OUT} \dots \dots \dots (2) \end{aligned}$$

The current that flows in the inductor consists of a ripple current that changes due to variation over time and a direct current.

From **Figure 15** :

I_{IN(AV)} :

$$\begin{aligned} I_{IN(AV)} &= I_{IN(DC)} + \frac{\Delta I_L}{2} \\ &= I_{IN(DC)} + \frac{V_{OUT} - V_{IN}}{2 \times L} \times t_{OFF} \\ &= I_{IN(DC)} + \frac{V_{IN}}{2 \times L} \times t_{ON} \dots \dots \dots (3) \end{aligned}$$

Above, the continuous mode is the operation mode when I_{IN(DC)} > 0 as shown in **Figure 15** and the inductor current continuously flows.

While the output current (I_{OUT}) continues to decrease, I_{IN(DC)} reaches 0 as shown in **Figure 16**. This point is the critical point of the continuous mode.

As shown in equations (2) and (3), the direct current component (I_{IN(DC)}) depends on I_{OUT}.

I_{OUT(0)} when I_{IN(DC)} reaches 0 (critical point) :

$$I_{OUT(0)} = \frac{t_{ON} \times V_{IN}^2}{2 \times L \times V_{OUT}}$$

t_{ON} can be calculated using equation (1).

When the output current decreases below I_{OUT(0)}, the current flowing in the inductor stops flowing in the t_{OFF} period as shown in **Figure 17**. This is the discontinuous mode.

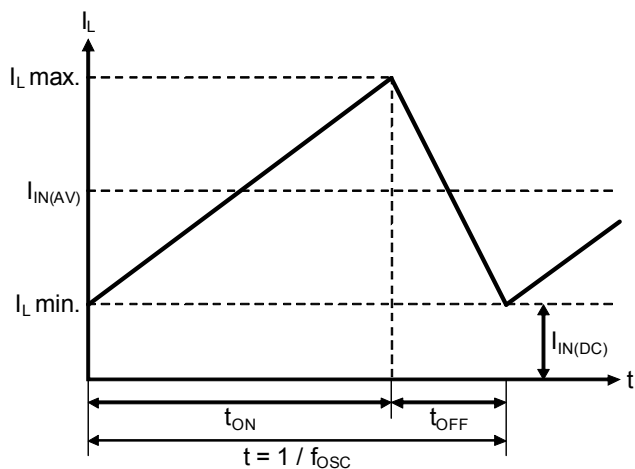

Figure 15 Continuous Mode (Current Cycle of Inductor Current I_L)

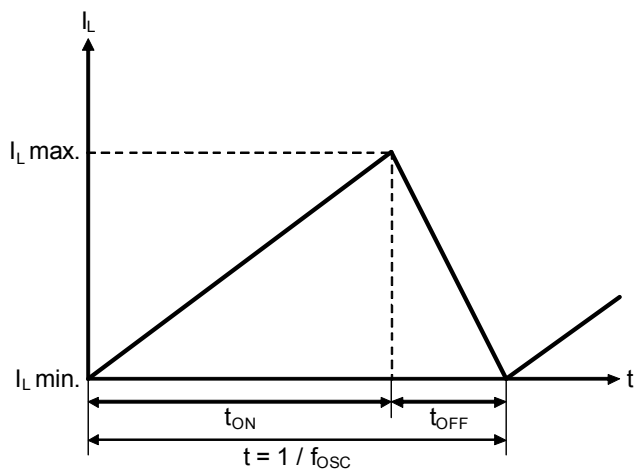

Figure 16 Critical Point (Current Cycle of Inductor Current I_L)

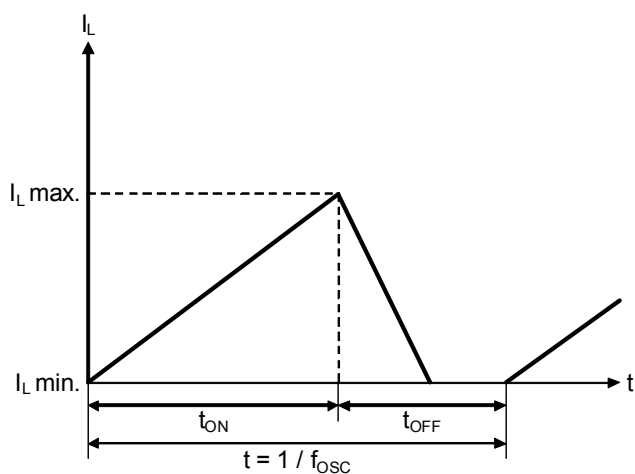

Figure 17 Discontinuous Mode (Current Cycle of Inductor Current I_L)

External Parts Selection

1. Inductor

The recommended L value of the S-8365/8366 Series is 2.2 μH for 1.2 MHz products and 3.3 μH for 600 kHz products.

Note the following when changing the inductance.

The inductance (L) has a strong influence on the maximum output current (I_{OUT}) and efficiency (η).

The inductor peak current (I_{PK}) increases when L is decreased, which improves the circuit stability and increases the I_{OUT} users can obtain. If L is decreased further, the ability of the external transistor to drive the current becomes insufficient, reducing the efficiency and decreasing I_{OUT}.

The loss due to the I_{PK} of the switching transistor is decreased by increasing L and the efficiency maximizes at a certain L value. If L is increased further, the loss due to the serial resistance of the inductor increases, lowering the efficiency.

Caution When selecting an inductor, be careful about its allowable current. If a current exceeding the allowable current flows through the inductor, magnetic saturation occurs, substantially lowering the efficiency and destroying ICs due to large current. Therefore, select an inductor such that I_{PK} does not exceed the allowable current. The following equations express I_{PK} in the ideal statuses in the discontinuous and continuous modes :

$$I_{PK} = \sqrt{\frac{2 \times I_{OUT} \times (V_{OUT} + V_D^{*2} - V_{IN})}{f_{OSC}^{*1} \times L}} \quad (\text{Discontinuous mode})$$

$$I_{PK} = \frac{V_{OUT} + V_D^{*2}}{V_{IN}} \times I_{OUT} + \frac{(V_{OUT} + V_D^{*2} - V_{IN}) \times V_{IN}}{2 \times (V_{OUT} + V_D^{*2}) \times f_{OSC}^{*1} \times L} \quad (\text{Continuous mode})$$

*1. f_{OSC} : oscillation frequency

*2. V_D is the forward voltage of a diode. The reference value is 0.4 V.

However, current exceeding the above equation flows because conditions are practically not ideal. Perform sufficient evaluation with actual application.

Table 13 Typical Inductors (for Small Low-Profile Devices)

| Manufacture | Product Name | L Value | DC Resistance | Rated Current | Dimensions (L × W × H) [mm] |
|-----------------------|------------------|---------|---------------|---------------|--------------------------------|
| TDK Corporation | VLF3010ST-2R2M | 2.2 μH | 0.092 Ω max. | 1.1 A max. | 2.8 × 3.0 × 1.0 |
| | VLF3010ST-3R3M | 3.3 μH | 0.130 Ω max. | 0.88 A max. | 2.8 × 3.0 × 1.0 |
| | VLS252010-2R2M | 2.2 μH | 0.190 Ω max. | 1.2 A max. | 2.5 × 2.0 × 1.0 |
| | VLS252010-3R3M | 3.3 μH | 0.304 Ω max. | 1.0 A max. | 2.5 × 2.0 × 1.0 |
| Coilcraft, Inc. | LPS3008-222ML | 2.2 μH | 0.175 Ω max. | 1.1 A max. | 3.0 × 3.0 × 0.8 |
| | LPS3008-332ML | 3.3 μH | 0.285 Ω max. | 0.88 A max. | 3.0 × 3.0 × 0.8 |
| Taiyo Yuden Co., Ltd. | NR3010T2R2M | 2.2 μH | 0.114 Ω max. | 1.1 A max. | 3.0 × 3.0 × 1.0 |
| | NR3010T3R3M | 3.3 μH | 0.168 Ω max. | 0.87 A max. | 3.0 × 3.0 × 1.0 |
| Sumida Corporation | CDRH2D11BNP-2R2N | 2.2 μH | 0.0955 Ω max. | 1.4 A max. | 3.0 × 3.0 × 1.2 |
| | CDRH2D11BNP-3R3N | 3.3 μH | 0.154 Ω max. | 1.0 A max. | 3.0 × 3.0 × 1.2 |

Table 14 Typical Inductors (for Large Current, High Step-up Rate)

| Manufacture | Product Name | L Value | DC Resistance | Rated Current | Dimensions (L × W × H) [mm] |
|-----------------------|---------------|---------|---------------|---------------|--------------------------------|
| TDK Corporation | LTF5022T-2R2M | 2.2 μH | 0.040 Ω max. | 3.4 A max. | 5.0 × 5.2 × 2.2 |
| | LTF5022T-3R3M | 3.3 μH | 0.060 Ω max. | 2.7 A max. | 5.0 × 5.2 × 2.2 |
| Coilcraft, Inc. | LPS6225-222ML | 2.2 μH | 0.045 Ω max. | 4.1 A max. | 6.0 × 6.0 × 2.4 |
| | LPS6225-332ML | 3.3 μH | 0.055 Ω max. | 3.6 A max. | 6.0 × 6.0 × 2.4 |
| Taiyo Yuden Co., Ltd. | NR6028T2R2M | 2.2 μH | 0.020 Ω max. | 4.2 A max. | 6.0 × 6.0 × 2.8 |

2. Diode

Use an externally mounted that meets the following conditions.

- Low forward voltage (Schottky barrier diode or similar type)
- High switching speed
- Reverse withstand voltage of V_{OUT} + spike voltage or more
- Rated current of I_{PK} or more

3. Input capacitor (C_{IN}) and output capacitor (C_{OUT})

To improve efficiency, an input capacitor (C_{IN}) lowers the power supply impedance and averages the input current. Select C_{IN} according to the impedance of the power supply used. The recommended capacitance is 10 μF for the S-8365/8366 Series.

An output capacitor (C_{OUT}), which is used to smooth the output voltage, requires a capacitance larger than that of the step-down type because the current is intermittently supplied from the input to the output side in the step-up type. A 22 μF ceramic capacitor is recommended for the S-8365/8366 Series. However, a higher capacitance is recommended if the output voltage is high or the load current is large. If the output voltage or load current is low, about 10 μF can be used without problems.

Select C_{OUT} after sufficient evaluation with actual application.

A ceramic capacitor can be used for both the input and output.

4. Capacitor for setting short-circuit protection delay time (CSP) (products with short-circuit protection)

For the S-8365/8366 Series, the short-circuit protection delay time can be set to any value by using an external capacitor. Connect the capacitor between the CSP and VSS pins. Select the capacitor value according to the equation below and **Figure 18**.

Note, however, that the equation and figure show a theoretical value assuming an ideal capacitor value and typ. IC conditions. Variations of the capacitor and IC are not considered.

For the IC variations, see the short-circuit protection delay time (t_{PRO}) in "■ Electrical Characteristics".

$$CSP [\mu\text{F}] \cong \frac{t_{PRO} [\text{ms}] \times 1.2 \times 10^{-3}}{0.6}$$

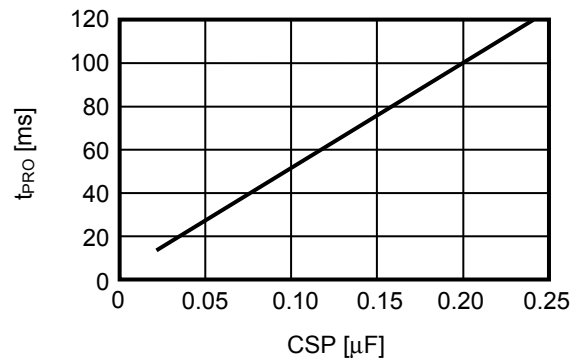

Figure 18 CSP vs. t_{PRO}

5. External transistor

A bipolar (NPN) or enhanced (Nch) MOS FET transistor can be used as an external transistor.

5.1 Bipolar NPN type

The driving ability to increase output current by using a bipolar transistor is determined based on the h_{FE} value and R_b value of the bipolar transistor. **Figure 19** shows the peripheral circuit.

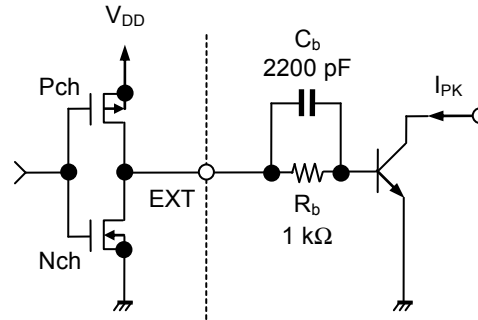

Figure 19 External Transistor Peripheral Circuit

The recommended R_b value is around 1 kΩ. Calculate the required base current (I_b) based on the h_{FE} value of the bipolar transistor by using $I_b = \frac{I_{PK}}{h_{FE}}$, and then select an R_b value smaller than that determined using:

$$R_b = \frac{V_{DD} - 0.7}{I_b} - \frac{0.4}{|I_{EXTH}|}$$

Smaller R_b values increase the output current, but decrease the efficiency. Actually, the current might flow on pulses or the V_{DD} or V_{SS} voltage might drop due to wiring resistance, so determine the optimum value based on experimentation.

Inserting a speed-up capacitor (C_b) in parallel with the R_b resistor as shown in **Figure 19** reduces switching loss and increases efficiency.

Select a speed-up capacitor for which the C_b value satisfies $C_b \leq \frac{1}{2 \times \pi \times R_b \times f_{OSC} \times 0.7}$.

Actually, however, the optimum C_b value varies depending on the characteristics of the bipolar transistor used, so determine the optimum value based on experimentation.

5.2 Enhanced MOS FET type

Use an Nch power MOS FET. A MOS FET that has low ON-resistance (R_{ON}) and input capacitance (C_{ISS}) is ideal for gaining efficiency. The ON-resistance and input capacitance generally have a tradeoff relationship. ON-resistance is efficient in the range where the output current is high with relatively low frequency switching, and input capacitance is efficient in the range where the output current is medium to low with high frequency switching. Therefore, select a MOS FET for which the ON-resistance and input capacitance are optimum under your usage conditions.

The input voltage (V_{DD}) is supplied as the gate voltage of a MOS FET, so select a MOS FET for which the gate withstand voltage is higher than the maximum value used for the input voltage, and for which the drain withstand voltage is greater than or equal to the output voltage (V_{OUT}) + the forward voltage of the diode (V_D).

If a MOS FET for which the threshold value is near the UVLO detection voltage is used, a high current flows upon power-on, and, in the worst case, the output voltage might not increase and the timer latch type short-circuit protection circuit might operate. Therefore, select a MOS FET for which the threshold value is sufficiently lower than the UVLO detection voltage.

6. Output voltage setting resistors (R_{FB1} , R_{FB2}), capacitor for phase compensation (C_{FB})

For the S-8365/8366 Series, V_{OUT} can be set to any value by using external divider resistors. Connect the divider resistors between the V_{OUT} and V_{SS} pins.

Because $V_{FB} = 0.6$ V typ., V_{OUT} can be calculated by using the following equation :

$$V_{OUT} = \frac{R_{FB1} + R_{FB2}}{R_{FB2}} \times 0.6$$

Connect divider resistors R_{FB1} and R_{FB2} as close to the IC as possible to minimize the effects of noise. If noise has an effect, adjust the values of R_{FB1} and R_{FB2} so that $R_{FB1} + R_{FB2} < 100$ k Ω .

C_{FB} , which is connected in parallel with R_{FB1} , is a capacitor for phase compensation.

By setting the zero point (the phase feedback) by adding capacitor C_{FB} to output voltage setting resistor R_{FB1} in parallel, the phase margin increases, improving the stability of the feedback loop. To effectively use the feedback portion of the phase based on the zero point, define C_{FB} by using the following equation :

$$C_{FB} \cong \frac{\sqrt{L \times C_{OUT}}}{3 \times R_{FB1}} \times \frac{V_{OUT}}{V_{DD}}$$

This equation is only a guide.

The following explains the optimum setting.

To efficiently use the feedback portion of the phase based on the zero point, specify settings so that the phase feeds back at the zero point frequency (f_{zero}) of R_{FB1} and C_{FB} according to the phase delay at the pole frequency (f_{pole}) of L and C_{OUT} . The zero point frequency is generally set slightly higher than the pole frequency.

The following equations are used to determine the pole frequency of L and C_{OUT} and the zero point frequency set using R_{FB1} and C_{FB} .

$$f_{pole} \cong \frac{1}{2 \times \pi \times \sqrt{L \times C_{OUT}}} \times \frac{V_{DD}}{V_{OUT}}$$

$$f_{zero} \cong \frac{1}{2 \times \pi \times R_{FB1} \times C_{FB}}$$

The transient response can be improved by setting the zero point frequency in a lower frequency range. If, however, the zero point frequency is set in a significantly lower range, the gain increases in the range of high frequency and the phase margin decreases. This might result in unstable operation. Determine the proper value after sufficient evaluation with actual application.

The typical constants based on our evaluation are shown in **Table 15**.

Table 15 Example of Constant for External Parts

| $V_{OUT(S)}$ [V] | V_{DD} [V] | R_{FB1} [k Ω] | R_{FB2} [k Ω] | C_{FB} [pF] | L [μ H] | C_{OUT} [μ F] |
|------------------|--------------|-------------------------|-------------------------|---------------|----------------|----------------------|
| 1.8 | 1.2 | 30 | 15 | 100 | 3.3 | 10 |
| 1.8 | 1.2 | 30 | 15 | 82 | 2.2 | 10 |
| 3.32 | 1.2 | 68 | 15 | 82 | 3.3 | 10 |
| 3.32 | 1.2 | 68 | 15 | 68 | 2.2 | 10 |
| 5.0 | 1.8 | 110 | 15 | 68 | 3.3 | 22 |
| 5.0 | 1.8 | 110 | 15 | 56 | 2.2 | 22 |
| 9.0 | 3.3 | 210 | 15 | 39 | 3.3 | 22 |
| 9.0 | 3.3 | 210 | 15 | 33 | 2.2 | 22 |
| 15.0 | 3.3 | 360 | 15 | 39 | 3.3 | 22 |
| 15.0 | 3.3 | 360 | 15 | 33 | 2.2 | 22 |

■ Standard Circuit

(1) With short-circuit protection (SNT-6A, SOT-23-6)

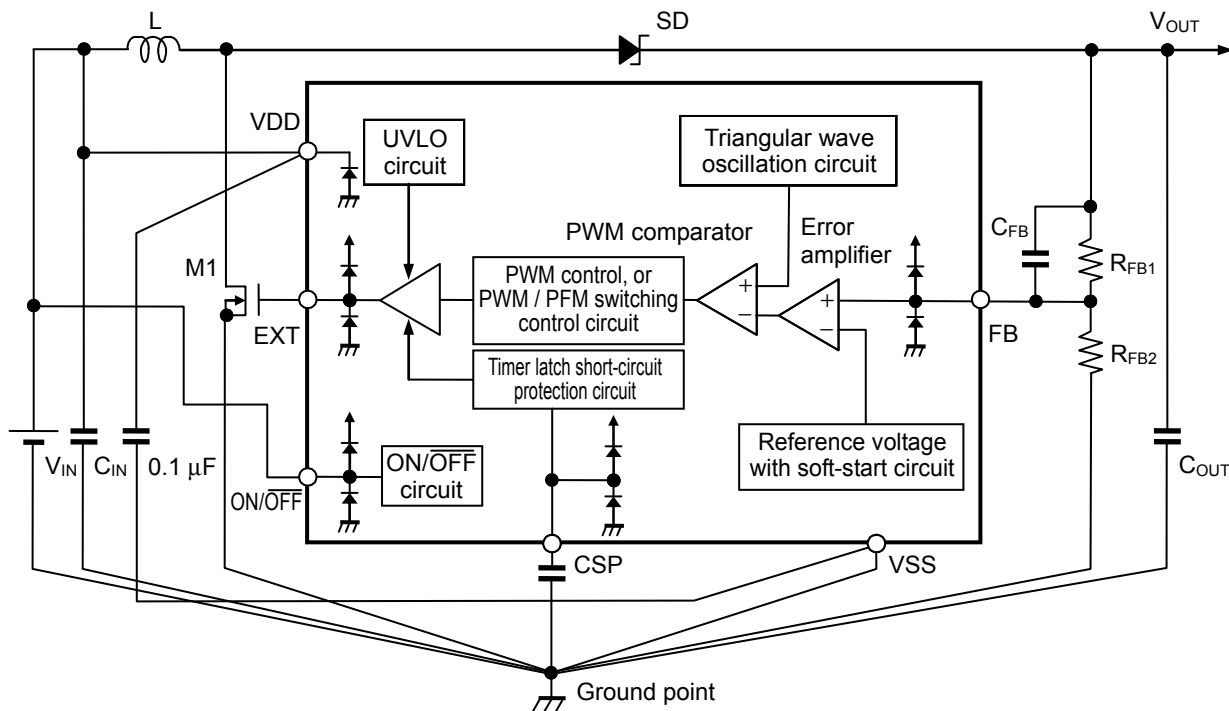

Figure 20

(2) Without short-circuit protection (SOT-23-5)

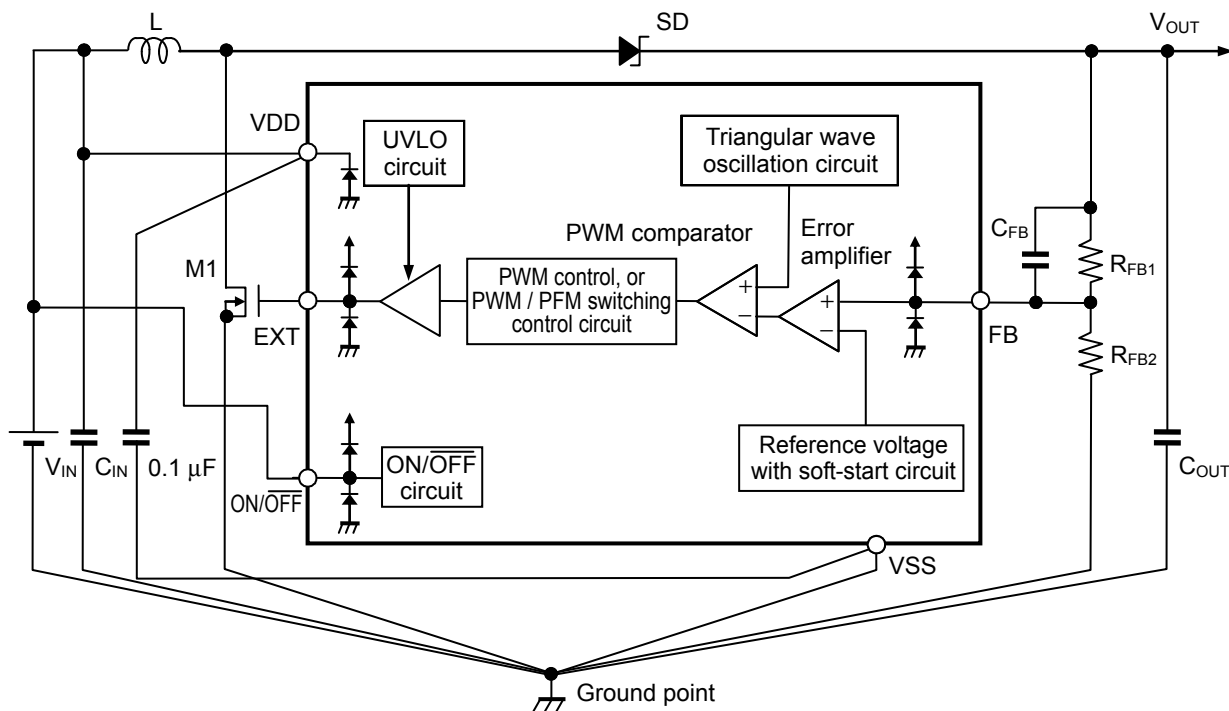

Figure 21

(3) Low input voltage (SOT-23-5)

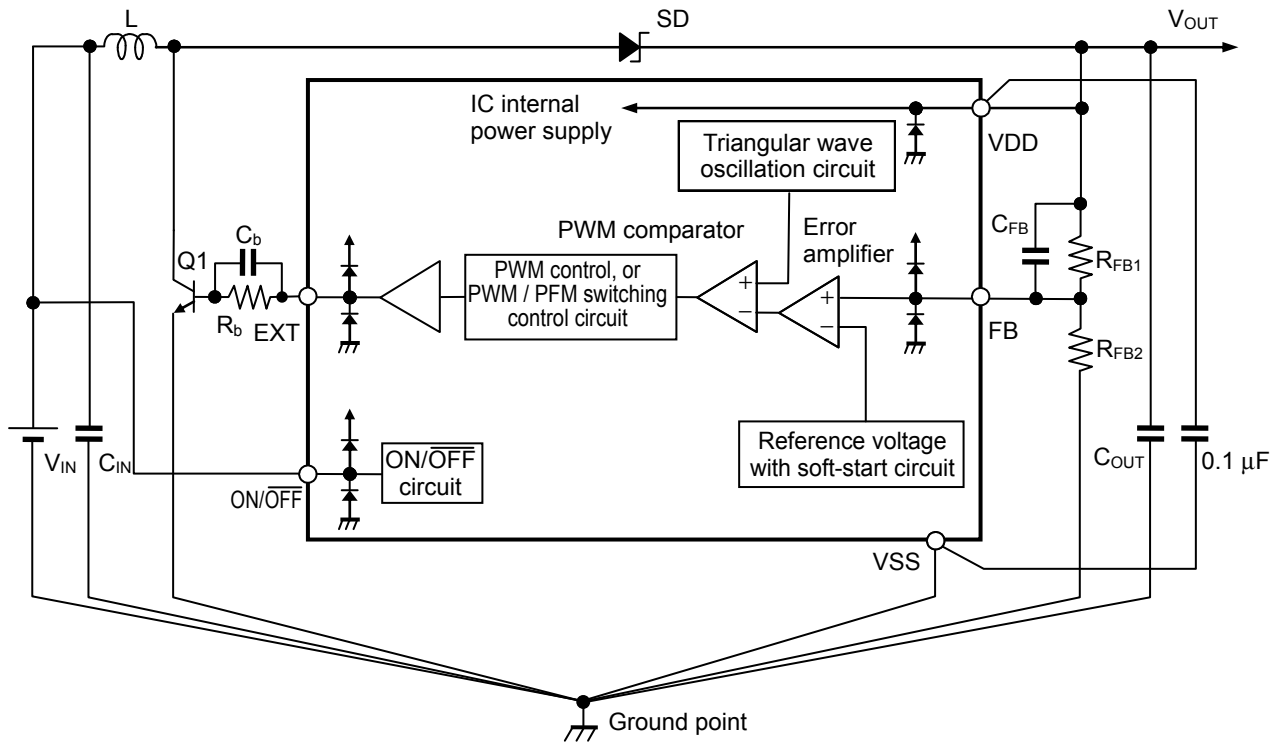

Figure 22

Caution The above connection diagram and constant will not guarantee successful operation. Perform thorough evaluation using an actual application to set the constants.

■ **Precaution**

- Mount external capacitors and inductor as close as possible to the IC. Set single point ground.
- Characteristics ripple voltage and spike noise occur in IC containing switching regulators. Moreover rush current flows at the time of a power supply injection. Because these largely depend on the inductor, the capacitor and impedance of power supply used, fully check them using an actually mounted model.
- The 0.1 μF capacitor connected between the VDD and VSS pins is a bypass capacitor. It stabilizes the power supply in the IC when application is used with a heavy load, and thus effectively works for stable switching regulator operation. Allocate the bypass capacitor as close to the IC as possible, prioritized over other parts.
- Although the IC contains a static electricity protection circuit, static electricity or voltage that exceeds the limit of the protection circuit should not be applied.
- The power dissipation of the IC greatly varies depending on the size and material of the board to be connected. Perform sufficient evaluation using an actual application before designing.
- SII Semiconductor Corporation claims no responsibility for any disputes arising out of or in connection with any infringement by products including this IC of patents owned by a third party.

■ Application Circuits

Application circuits are examples. They may always not guarantee successful operation.

1. External parts for application circuits

Table 16 Characteristics of External Parts

| Part | Part Name | Manufacturer | Characteristics |
|------------|-----------------|------------------------------------|--|
| Inductor | NR6028T-2R2M | Taiyo Yuden Co., Ltd. | 2.2 μ H, DCR ^{*1} = 0.020 Ω , I _{MAX} ^{*2} = 4.2 A, L × W × H = 6.0 × 6.0 × 2.8 mm |
| | LTF5022T-3R3M | TDK Corporation | 3.3 μ H, DCR ^{*1} = 0.060 Ω , I _{MAX} ^{*2} = 2.7 A, L × W × H = 5.0 × 5.2 × 2.2 mm |
| | VLF3010ST-2R2M | | 2.2 μ H, DCR ^{*1} = 0.114 Ω , I _{MAX} ^{*2} = 1.1 A, L × W × H = 3.0 × 3.0 × 1.0 mm |
| | VLF3010ST-3R3M | | 3.3 μ H, DCR ^{*1} = 0.168 Ω , I _{MAX} ^{*2} = 0.87 A, L × W × H = 3.0 × 3.0 × 1.0 mm |
| Diode | RB070M-30TR | Rohm Co., Ltd. | V _F ^{*3} = 0.44 V, I _F ^{*4} = 1.5 A, V _R ^{*5} = 30 V L × W × H = 3.5 × 1.6 × 0.9 mm |
| | RB050LA-30 | | V _F ^{*3} = 0.45 V, I _F ^{*4} = 3.0 A, V _R ^{*5} = 30 V L × W × H = 4.7 × 2.6 × 1.05 mm |
| Transistor | Si2312BDS | VISHAY INTERTECHNOLOGY, INC. | V _{DSS} ^{*6} = 20 V, V _{GSS} ^{*7} = \pm 8 V, I _D ^{*8} = 5.0 A, Q _G ^{*9} = 12 nC max. R _{DS(ON)} ^{*10} = 0.047 Ω max. (V _{GS} ^{*11} = 2.5 V) L × W × H = 2.9 × 2.64 × 1.12 mm |
| | 2SD2652 | Rohm Co., Ltd. | V _{CEO} ^{*12} = 12 V, V _{EBO} ^{*13} = 6 V, I _C ^{*14} = 1.5 A, h _{FE} ^{*15} = 270 min./680 max. (V _{CE} /I _C = 2 V/200 mA) L × W × H = 2.0 × 1.25 × 0.9 mm |
| Capacitor | JMK107BJ106MA-T | Taiyo Yuden Co., Ltd. | 10 μ F, E _{DC} ^{*16} = 6.3 V, X5R, L × W × H = 1.6 × 0.8 × 0.95 mm |
| | LMK212BJ106KD-T | | 10 μ F, E _{DC} ^{*16} = 10 V, X5R, L × W × H = 2.0 × 1.25 × 0.95 mm |
| | EMK316BJ106KF-T | | 10 μ F, E _{DC} ^{*16} = 16 V, X5R, L × W × H = 3.2 × 1.6 × 1.25 mm |
| | TMK325B7106MN-T | TDK Corporation | 10 μ F, E _{DC} ^{*16} = 25 V, X7R, L × W × H = 3.2 × 2.5 × 2.1 mm |
| | C2012X5R1A106KT | | 10 μ F, E _{DC} ^{*16} = 10 V, X5R, L × W × H = 2.0 × 1.25 × 1.45 mm |
| | C1005X7R1C104KT | | 0.1 μ F, E _{DC} ^{*16} = 16 V, X7R, L × W × H = 1.0 × 0.5 × 0.55 mm |
| | GRM31CR71A106KA | Murata Manufacturing, Co., Ltd. | 10 μ F, E _{DC} ^{*16} = 10 V, X7R, L × W × H = 3.2 × 1.6 × 1.6 mm |

- * 1. DCR : DC resistance
- * 2. I_{MAX} : Maximum allowable current
- * 3. V_F : Forward voltage
- * 4. I_F : Forward current
- * 5. V_R : Reverse voltage
- * 6. V_{DSS} : Drain-source voltage (during short-circuiting between the gate and source)
- * 7. V_{GSS} : Gate-source voltage (during short-circuiting between the drain and source)
- * 8. I_D : Drain current
- * 9. Q_G : Gate charge
- * 10. R_{DS(ON)} : On-resistance between the drain and source
- * 11. V_{GS} : Gate-source voltage
- * 12. V_{CEO} : Collector-emitter voltage
- * 13. V_{EBO} : Emitter-base voltage
- * 14. I_C : Collector current
- * 15. h_{FE} : Direct current gain
- * 16. E_{DC} : Rated voltage

2. Power supply for LCD

Following shows a circuit example and its characteristics for driving an LCD panel (with 9 V and 15 V outputs).

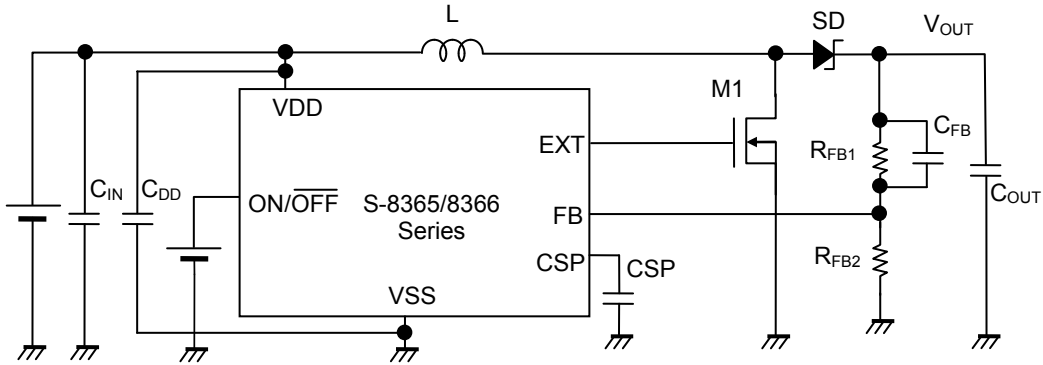

Figure 23 Circuit Example (Power Supply for LCD)

Table 17 External Part Examples (Power Supply for LCD) (1 / 2)

| Condition | Output Voltage | IC Product Name | L Product Name | M1 Product Name | SD Product Name |
|-----------|----------------|-----------------|----------------|-----------------|-----------------|
| 1 | 9 V | S-8365AABBA | NR6028T2R2M | Si2312BDS | RB050LA-30 |
| 2 | 9 V | S-8366AABBA | NR6028T2R2M | Si2312BDS | RB050LA-30 |
| 3 | 15 V | S-8365AABBA | NR6028T2R2M | Si2312BDS | RB050LA-30 |
| 4 | 15 V | S-8366AABBA | NR6028T2R2M | Si2312BDS | RB050LA-30 |

Table 17 External Part Examples (Power Supply for LCD) (2 / 2)

| Condition | C _{IN} Product Name | C _{OUT} Product Name | R _{FB1} | R _{FB2} | C _{FB} | C _{DD} |
|-----------|------------------------------|-------------------------------|------------------|------------------|-----------------|-----------------|
| 1 | LMK212BJ106KG-T | EMK316BJ106KF-T × 2 | 280 kΩ | 20 kΩ | 22 pF | 0.1 μF |
| 2 | LMK212BJ106KG-T | EMK316BJ106KF-T × 1 | 280 kΩ | 20 kΩ | 27 pF | 0.1 μF |
| 3 | LMK212BJ106KG-T | TMK325B7106MN-T × 2 | 360 kΩ | 15 kΩ | 27 pF | 0.1 μF |
| 4 | LMK212BJ106KG-T | TMK325B7106MN-T × 1 | 360 kΩ | 15 kΩ | 33 pF | 0.1 μF |

Caution The above connection will not guarantee successful operation. Perform thorough evaluation using an actual application to set the constant.

3. Output Characteristics of Power Supply for LCD

Following shows the output current (I_{OUT}) vs. efficiency (η) and output current (I_{OUT}) vs. output voltage (V_{OUT}) characteristics for conditions 1 to 4 in **Table 17**.

Condition 1

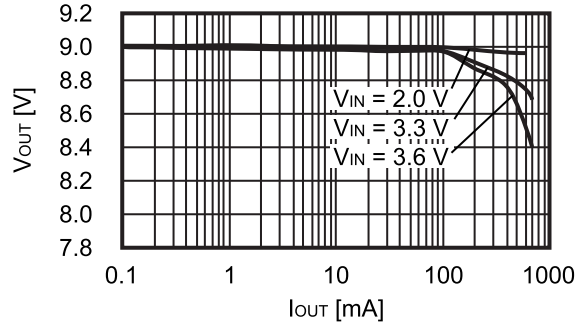
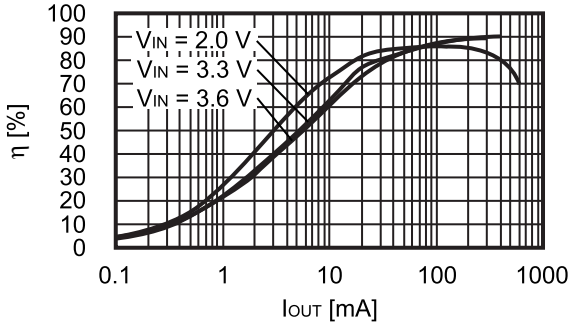

Condition 2

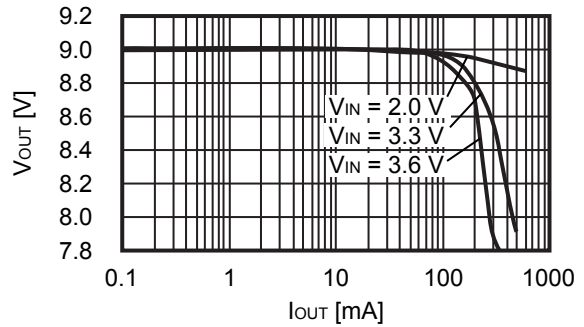
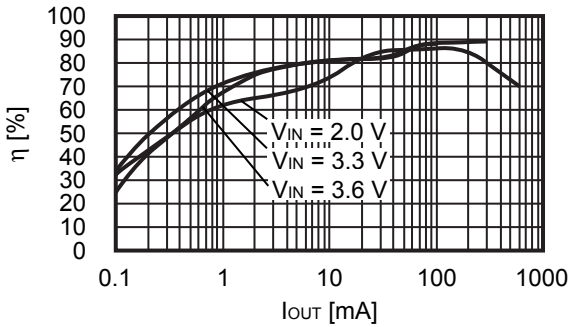

Condition 3

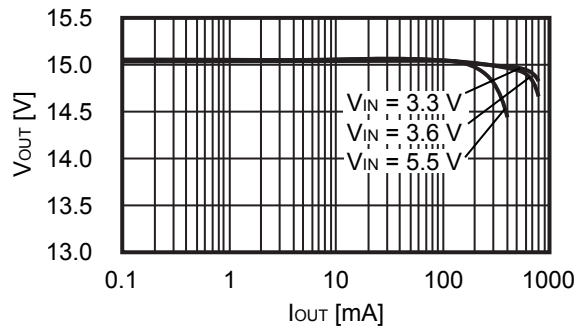
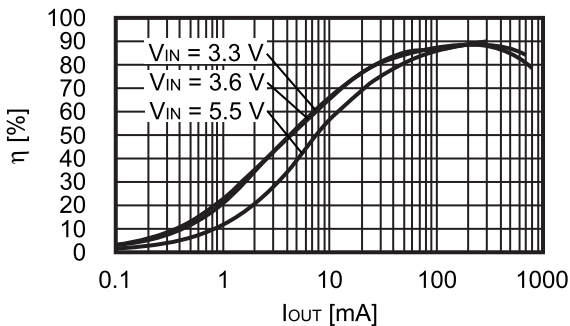

Condition 4

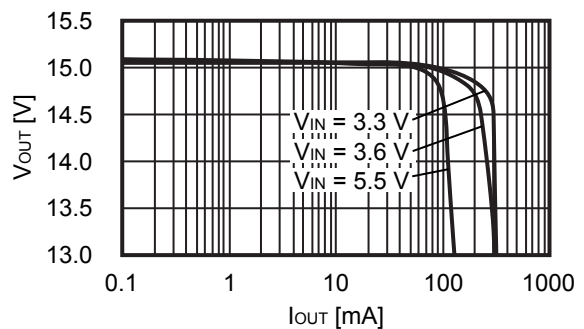
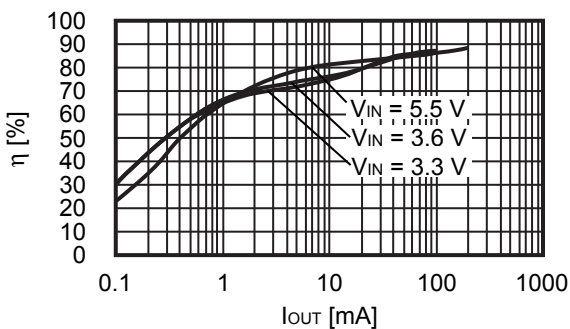

4. Power supply for high output current

Following shows a circuit example and its characteristics for outputting 3.3 V from two dry cells (1.8 V) and satisfying $I_{OUT} = 800$ mA.

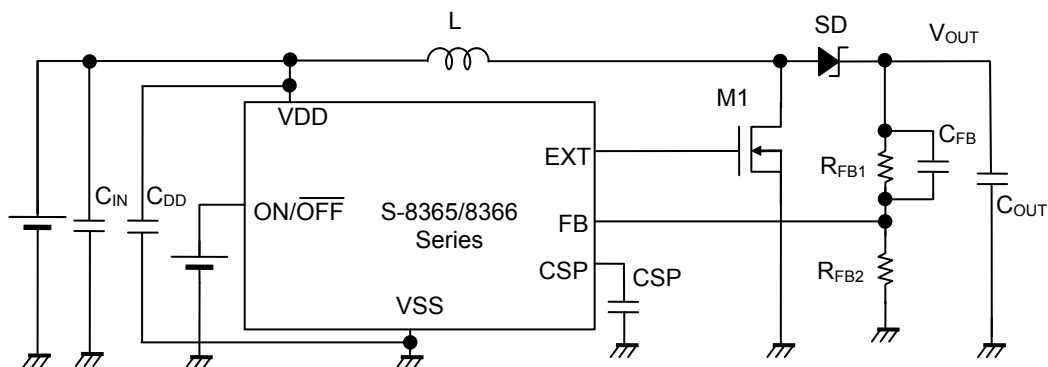

Figure 24 Circuit Example (Power Supply for High Output Current)

Table 18 External Part Examples (Power Supply for High Output Current) (1 / 2)

| Condition | Output Voltage | IC Product Name | L Product Name | M1 Product Name | SD Product Name |
|-----------|----------------|-----------------|----------------|-----------------|-----------------|
| 1 | 3.32 V | S-8365AABBA | NR6028T2R2M | Si2312BDS | RB050LA-30 |
| 2 | 3.32 V | S-8365ABBBA | LTF5022-3R3M | Si2312BDS | RB050LA-30 |
| 3 | 3.32 V | S-8366AABBA | NR6028T2R2M | Si2312BDS | RB050LA-30 |
| 4 | 3.32 V | S-8366ABBBA | LTF5022-3R3M | Si2312BDS | RB050LA-30 |

Table 18 External Part Examples (Power Supply for High Output Current) (2 / 2)

| Condition | C _{IN} Product Name | C _{OUT} Product Name | R _{FB1} | R _{FB2} | C _{FB} | C _{DD} |
|-----------|------------------------------|-------------------------------|------------------|------------------|-----------------|-----------------|
| 1 | C2012X5R1A106KT | GRM31CR71A106KA × 2 | 68 kΩ | 15 kΩ | 68 pF | 0.1 μF |
| 2 | C2012X5R1A106KT | GRM31CR71A106KA × 2 | 68 kΩ | 15 kΩ | 82 pF | 0.1 μF |
| 3 | C2012X5R1A106KT | GRM31CR71A106KA × 2 | 68 kΩ | 15 kΩ | 68 pF | 0.1 μF |
| 4 | C2012X5R1A106KT | GRM31CR71A106KA × 2 | 68 kΩ | 15 kΩ | 82 pF | 0.1 μF |

Caution The above connection will not guarantee successful operation. Perform thorough evaluation using an actual application to set the constant.

5. Output characteristics of power supply for high output current

Following shows the output current (I_{OUT}) vs. efficiency (η) and output current (I_{OUT}) vs. output voltage (V_{OUT}) characteristics for conditions 1 to 4 in **Table 18**.

Condition 1

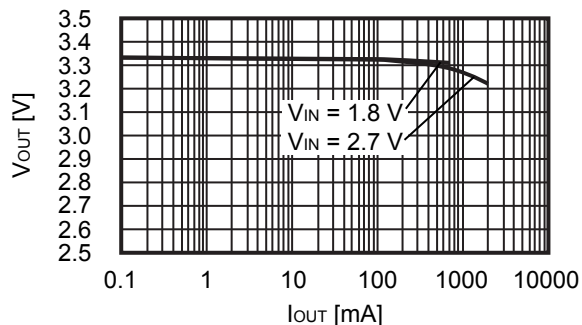
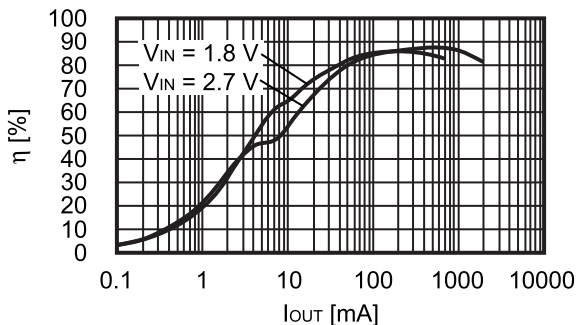

Condition 2

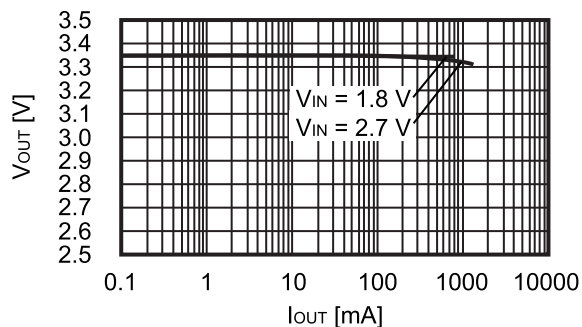
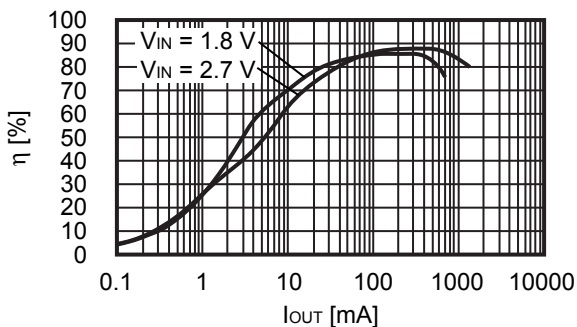

Condition 3

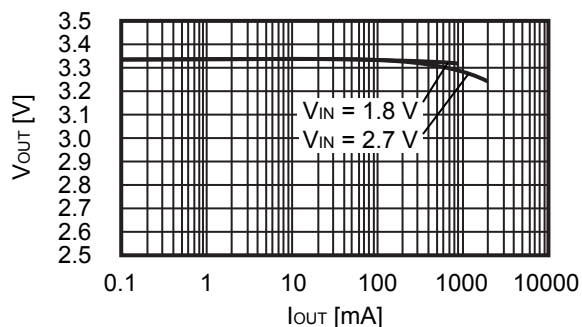
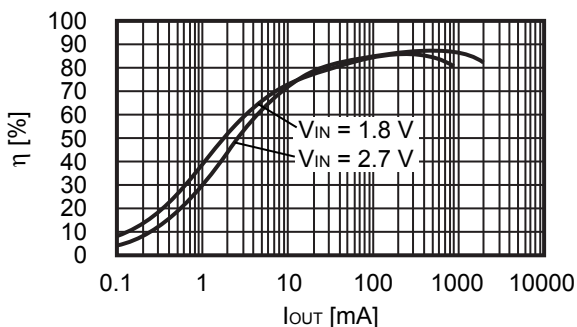

Condition 4

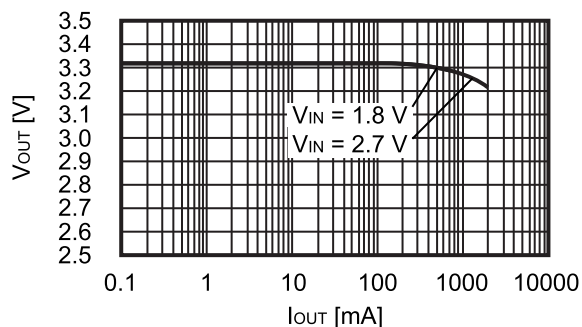
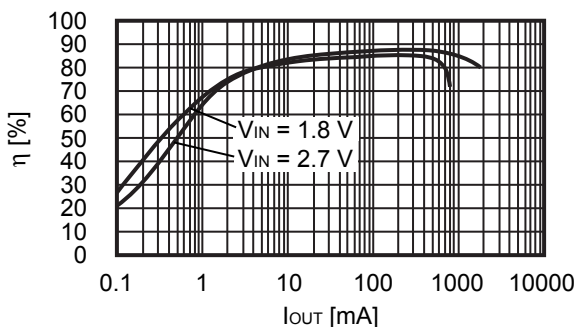

6. Circuit for low power supply voltage applications

Following shows a circuit example that starts up by using a dry cell (1.2 V) and its characteristics.

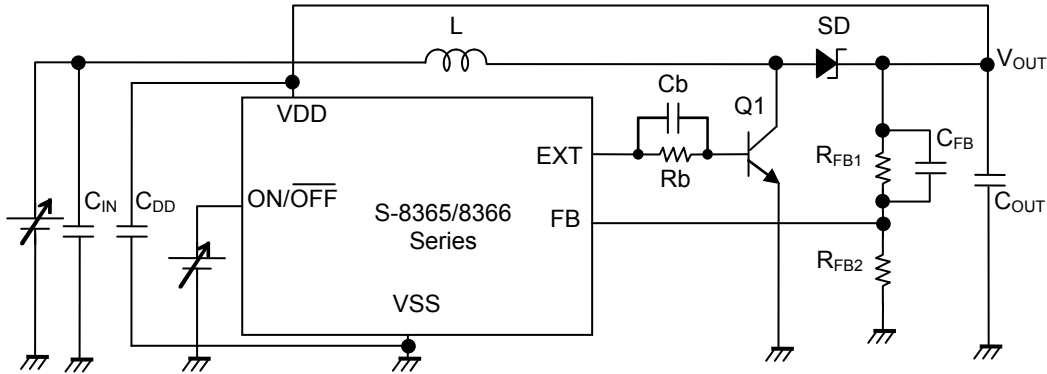

Figure 25 Circuit Example (Circuit for Low Power Supply Voltage Applications)

Table 19 External Part Examples (Circuit for Low Power Supply Voltage Applications) (1 / 2)

| Condition | Output Voltage | IC Product Name | L Product Name | Q1 Product Name | SD Product Name |
|-----------|----------------|-----------------|----------------|-----------------|-----------------|
| 1 | 3.32 V | S-8366AAAAA | VLF3010ST-2R2M | 2SD2652 | RB070M-30TR |
| 2 | 3.32 V | S-8366ABAAA | VLF3010ST-3R3M | 2SD2652 | RB070M-30TR |

Table 19 External Part Examples (Circuit for Low Power Supply Voltage Applications) (2 / 2)

| Condition | C _{IN} Product Name | C _{OUT} Product Name | R _{FB1} | R _{FB2} | C _{FB} | C _{DD} |
|-----------|------------------------------|-------------------------------|------------------|------------------|-----------------|-----------------|
| 1 | JMK107BJ106MA-T | LMK212BJ106KD-T × 1 | 68 kΩ | 15 kΩ | 68 pF | 0.1 μF |
| 2 | JMK107BJ106MA-T | LMK212BJ106KD-T × 1 | 68 kΩ | 15 kΩ | 82 pF | 0.1 μF |

Caution The above connection will not guarantee successful operation. Perform thorough evaluation using an actual application to set the constant.

7. Output characteristics of circuits for low power supply voltage applications

Following shows the output current (I_{OUT}) vs. efficiency (η) and output current (I_{OUT}) vs. output voltage (V_{OUT}) characteristics for conditions 1 and 2 in **Table 19**.

Condition 1

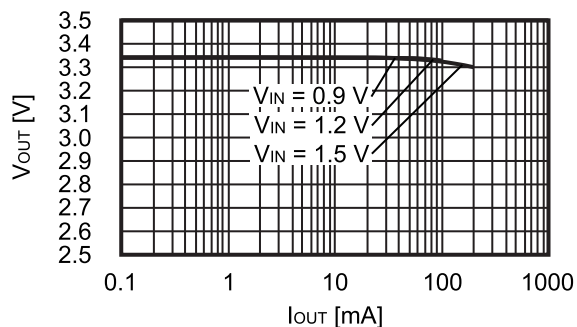
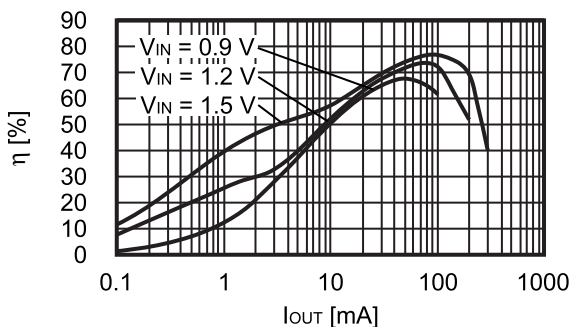

Condition 2

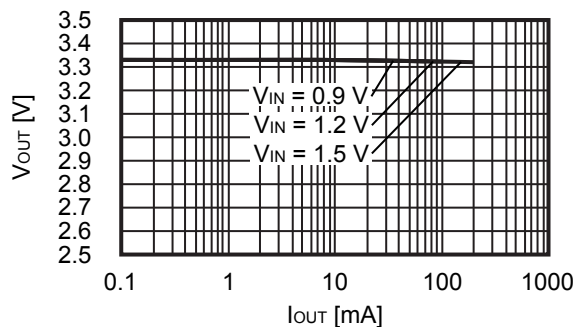
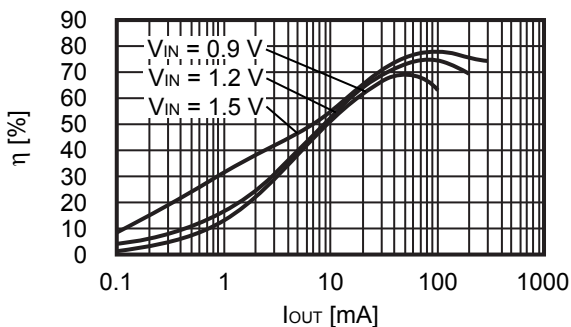

■ Characteristics (Typical Data)

1. Examples of Major Power Supply Dependence Characteristics (Ta = 25°C)

(1) Current consumption during operation (Iss1) vs. Input voltage (VIN)

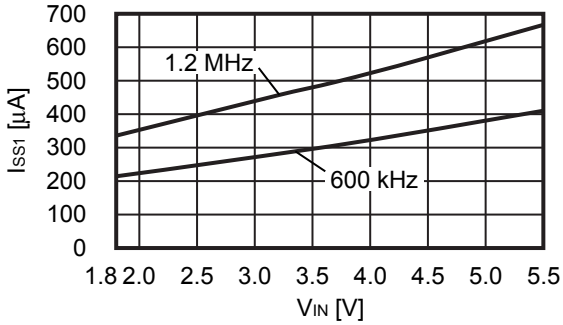

(2) Current consumption during shutdown (Isss) vs. Input voltage (VIN)

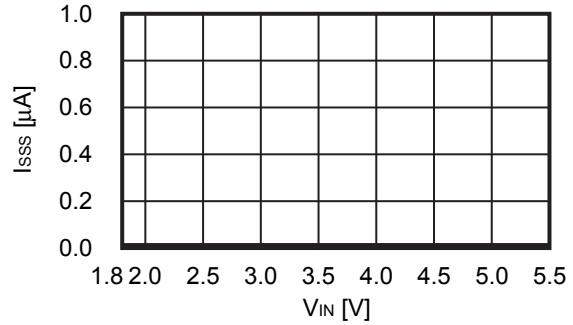

(3) Oscillation frequency (fosc) vs. Input voltage (VIN)

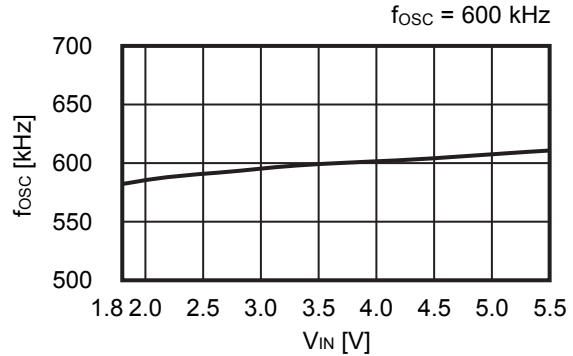
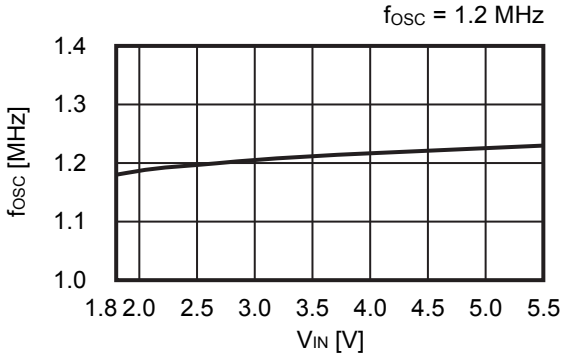

(4) Maximum duty ratio (MaxDuty) vs. Input voltage (VIN)

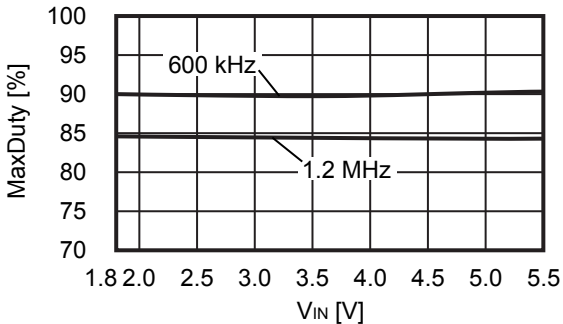

(5) Soft-start time (tss) vs. Input voltage (VIN)

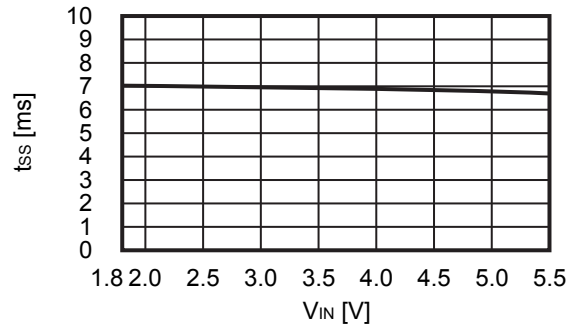

(6) PWM / PFM switching duty ratio (PFMDuty) vs. Input voltage (VIN)

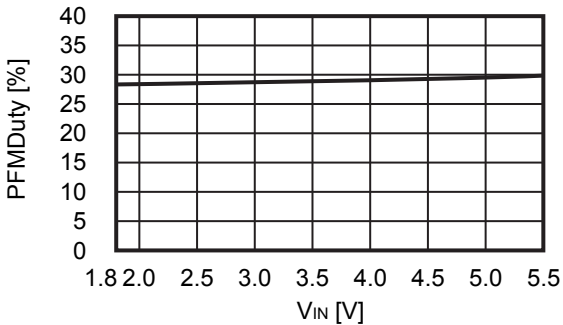

(7) High level input voltage (V_{SH}) vs. Input voltage (V_{IN})

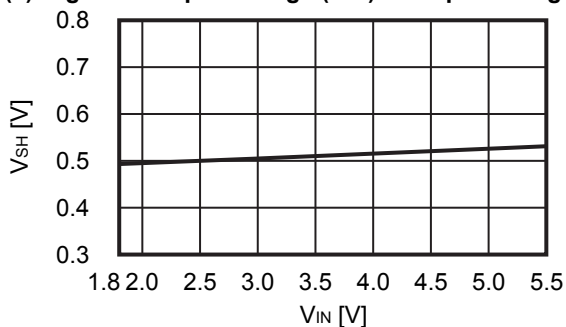

(8) Low level input voltage (V_{SL}) vs. Input voltage (V_{IN})

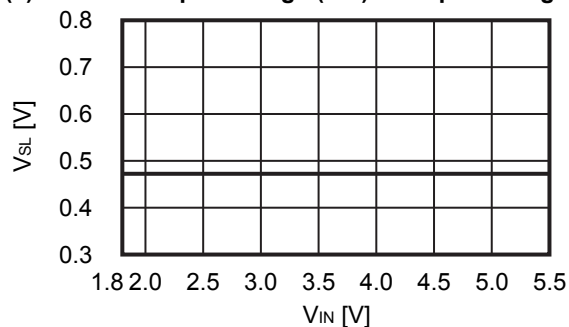

(9) FB voltage (V_{FB}) vs. Input voltage (V_{IN})

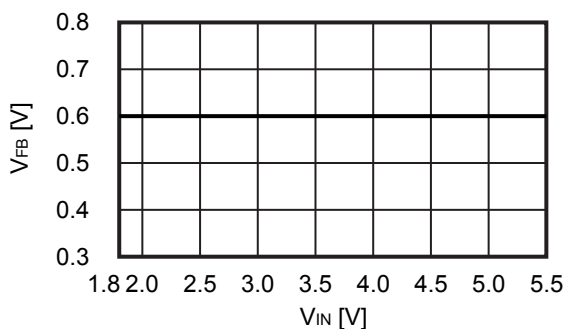

(10) Short-circuit protection delay time (t_{PRO}) vs. Input voltage (V_{IN})

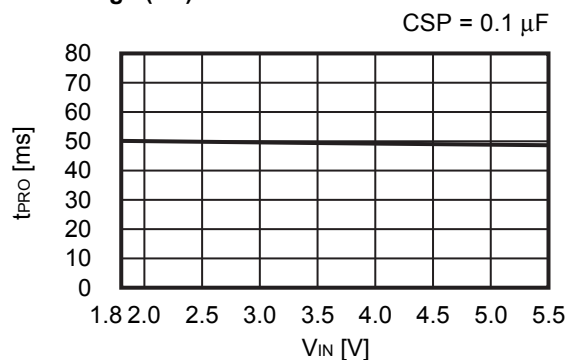

(11) EXT pin output current "H" (I_{EXTH}) vs. Input voltage (V_{IN})

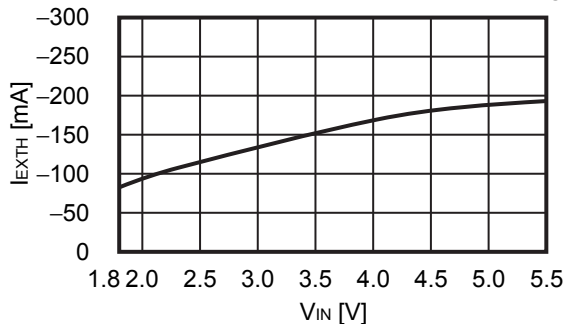

(12) EXT pin output current "L" (I_{EXTL}) vs. Input voltage (V_{IN})

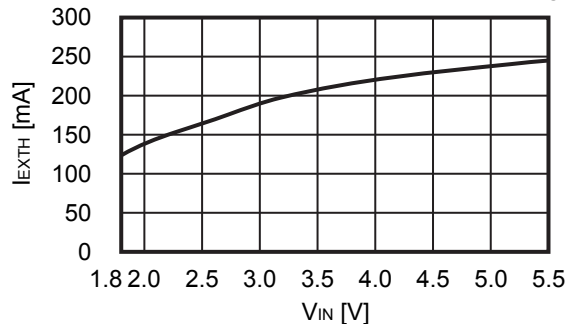

2. Examples of Major Temperature Characteristics (Ta = -40 to 85°C)

(1) Current consumption during operation (Iss1) vs. Temperature (Ta)

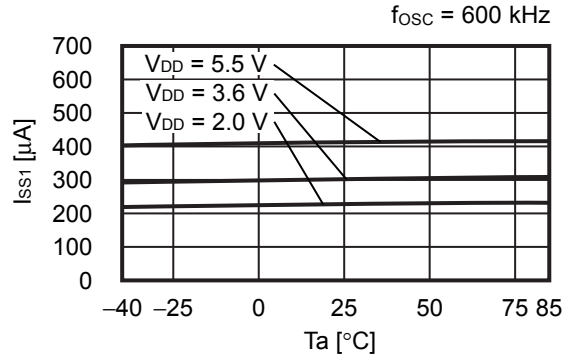
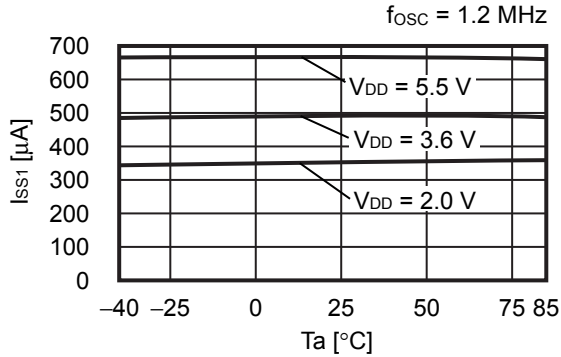

(2) Current consumption during shutdown (Isss) vs. Temperature (Ta)

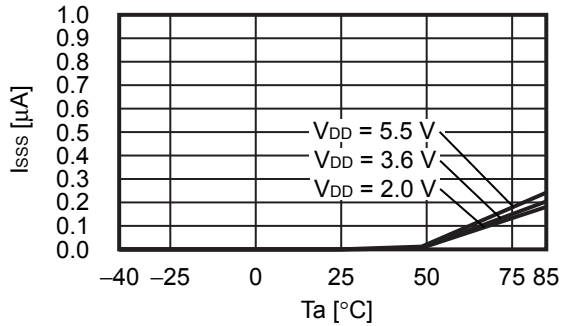

(3) Oscillation frequency (fosc) vs. Temperature (Ta)

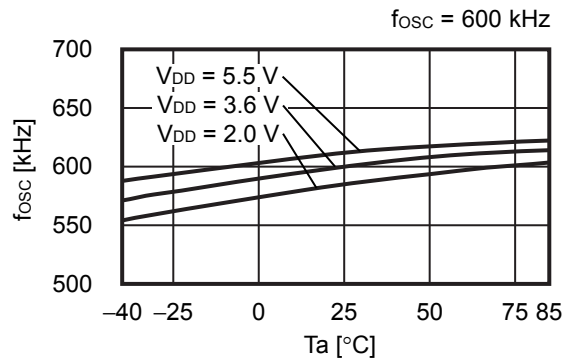
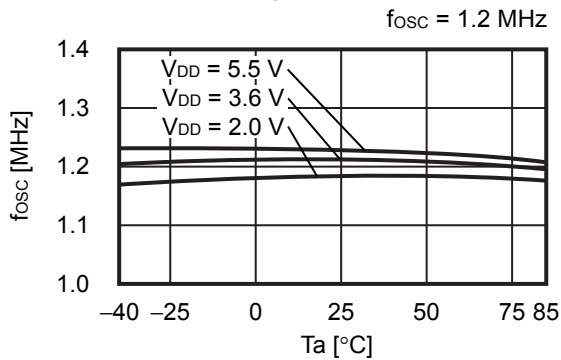

(4) Maximum duty ratio (MaxDuty) vs. Temperature (Ta)

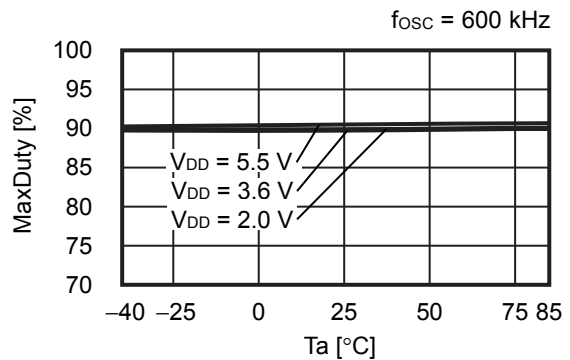
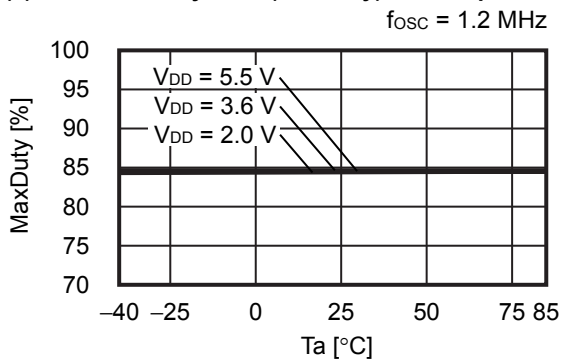

(5) Soft-start time (t_{SS}) vs. Temperature (T_a)

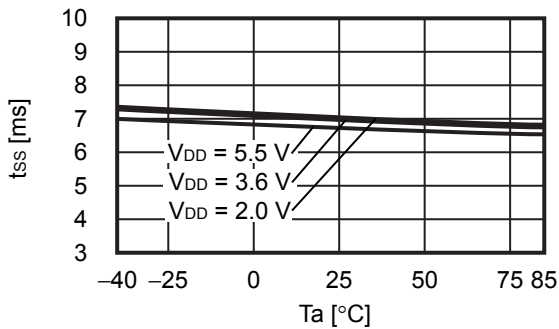

(6) PWM / PFM switching duty ratio (PFMDuty) vs. Temperature (T_a)

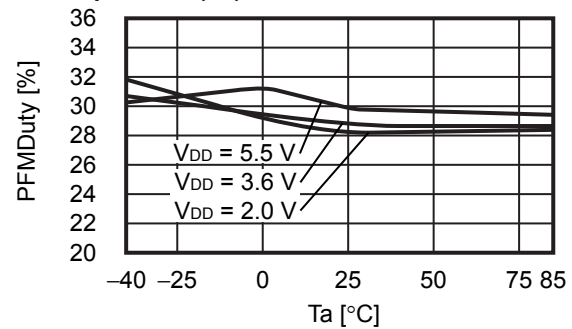

(7) High level input voltage (V_{SH}) vs. Temperature (T_a)

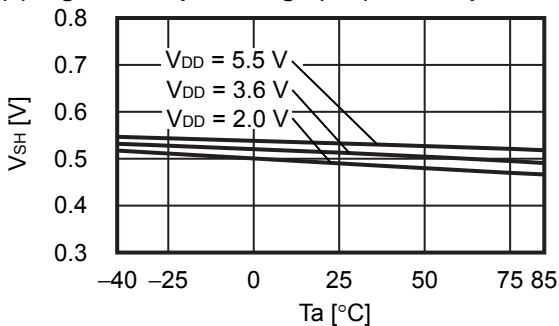

(8) Low level input voltage (V_{SL}) vs. Temperature (T_a)

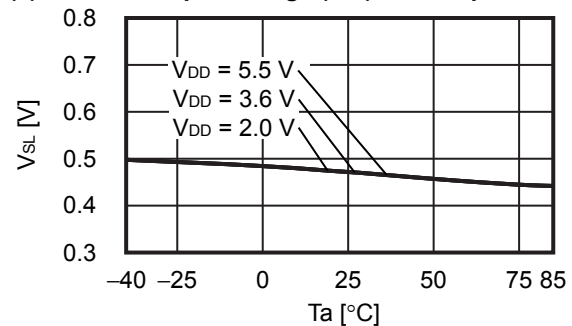

(9) UVLO release voltage (V_{UVLO+}) vs. Temperature (T_a)

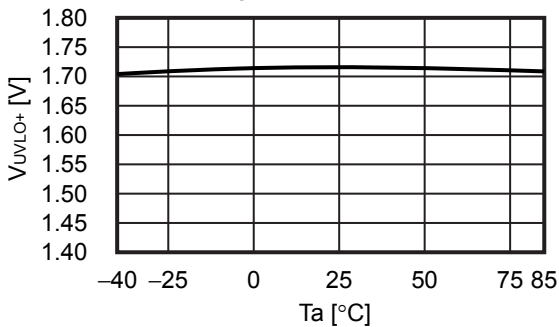

(10) UVLO hysteresis width ($V_{UVLOHYS}$) vs. Temperature (T_a)

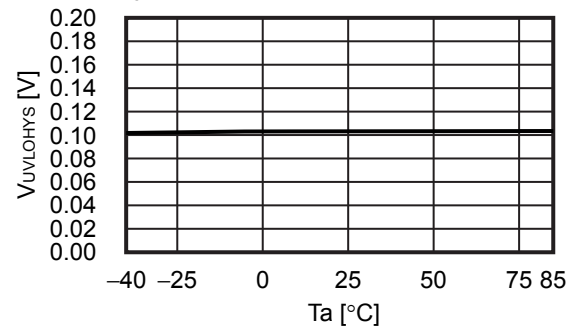

(11) FB voltage (V_{FB}) vs. Temperature (T_a)

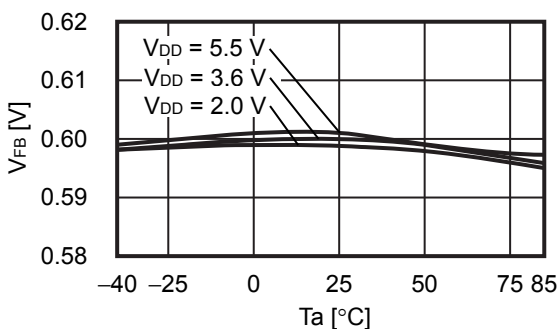

(12) Short-circuit protection delay time (t_{PRO}) vs. Temperature (T_a)

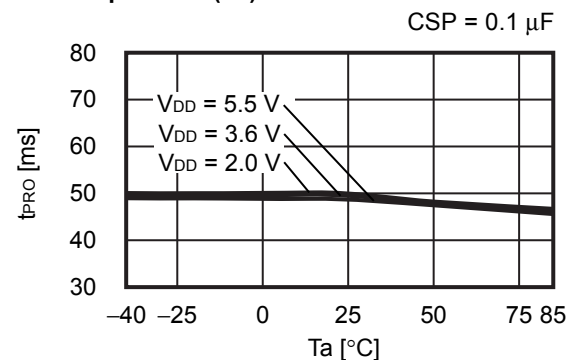

(13) EXT pin output current "H" (I_{EXTH}) vs. Temperature (T_a)

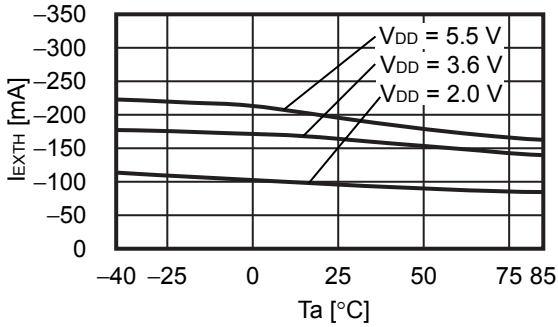

(14) EXT pin output current "L" (I_{EXTL}) vs. Temperature (T_a)

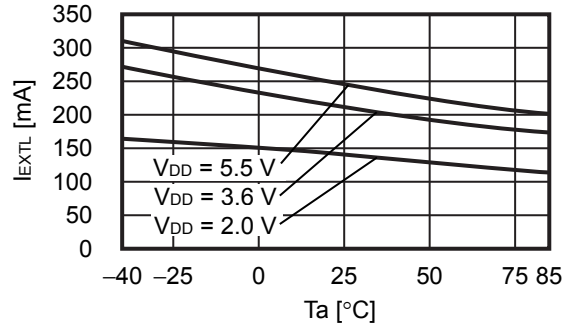

(15) Operating start voltage (V_{ST1}) vs. Temperature (T_a)

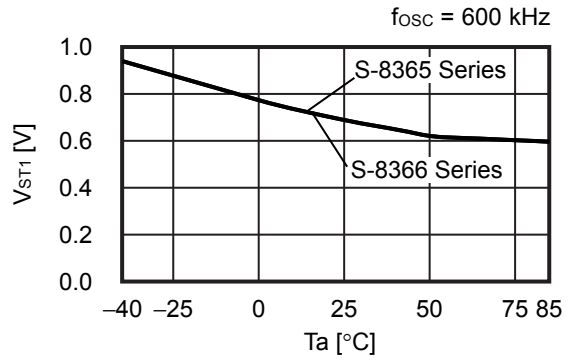
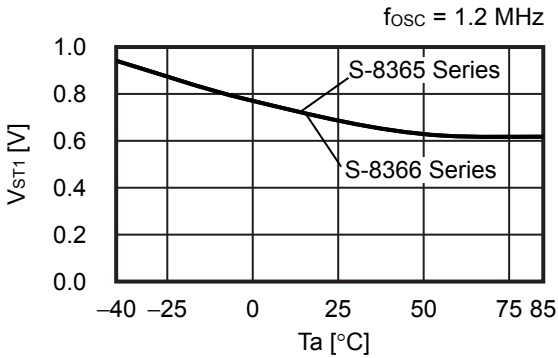

(16) Oscillation start voltage (V_{ST2}) vs. Temperature (T_a)

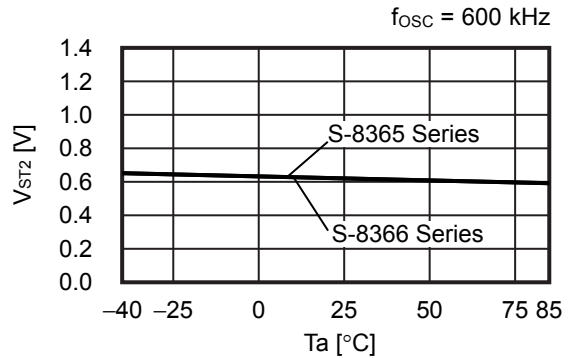
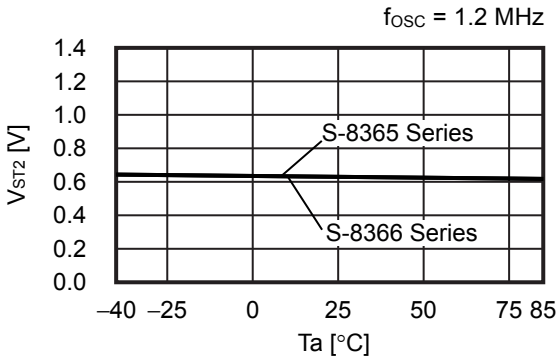

(17) Operation holding voltage (V_{HLD}) vs. Temperature (T_a)

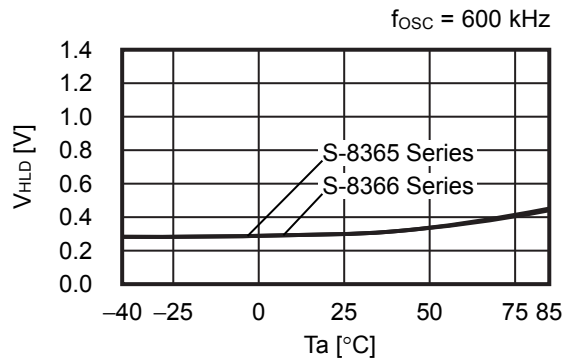
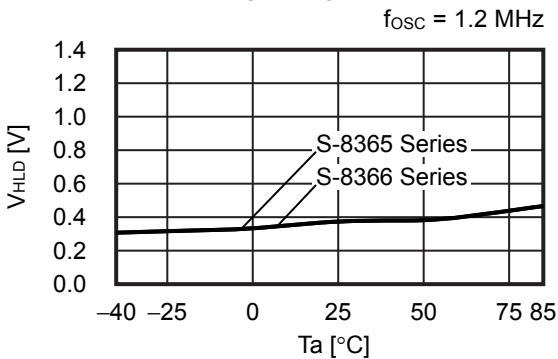

3. Examples of Transient Response Characteristics

Unless otherwise specified, the used parts are those in **Table 10 External Parts List**.

3.1 At power-on ($V_{OUT(S)} = 5.0\text{ V}$, $V_{IN} = 0\text{ V} \rightarrow 3.3\text{ V}$, PWM control, $T_a = 25^\circ\text{C}$)

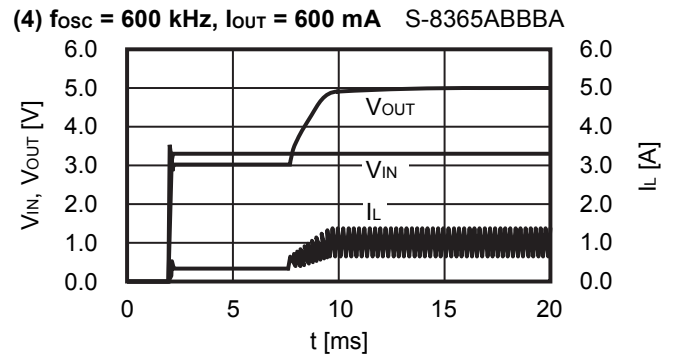
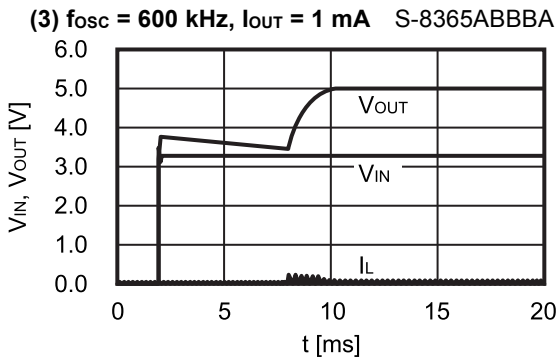
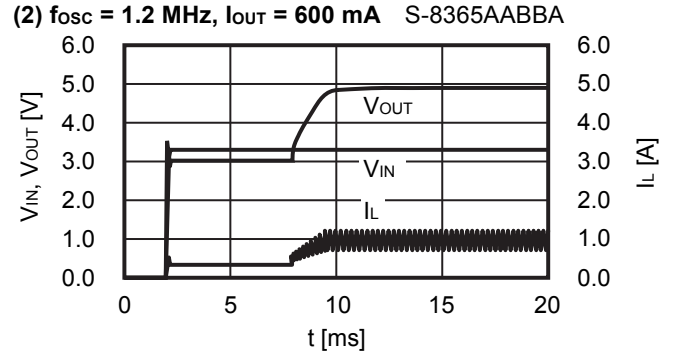
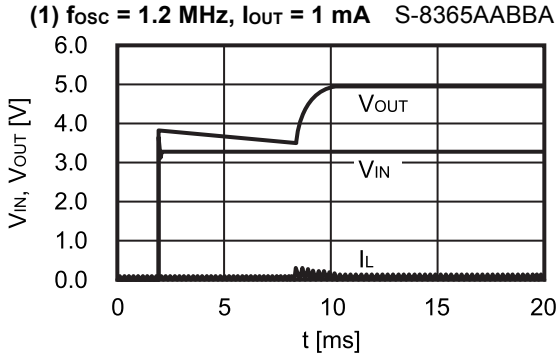

3.2 At power-on ($V_{OUT(S)} = 5.0\text{ V}$, $V_{IN} = 0\text{ V} \rightarrow 3.3\text{ V}$, PWM / PFM switching control, $T_a = 25^\circ\text{C}$)

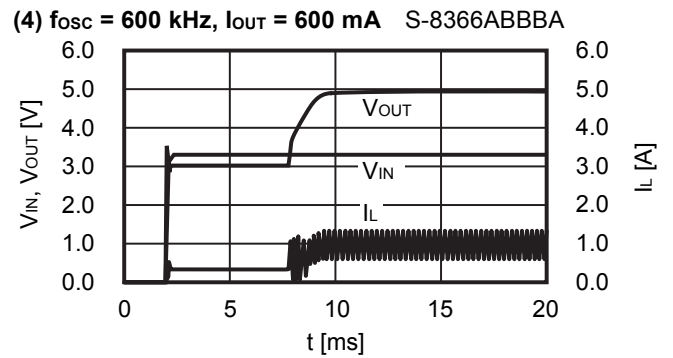
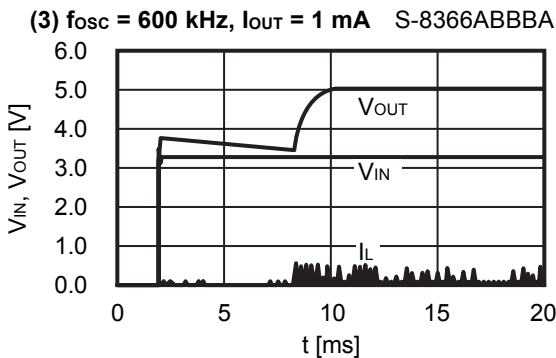
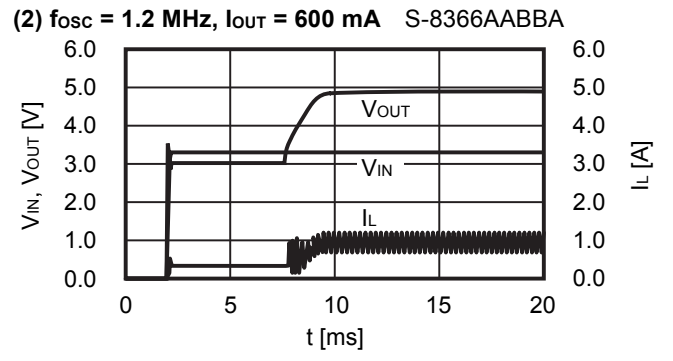
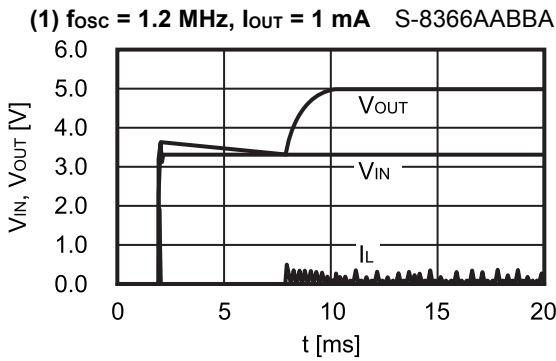

3.3 Shutdown pin response ($V_{OUT} = 5.0\text{ V}$, $V_{IN} = 3.3\text{ V}$, $V_{ON/OFF} = 0\text{ V} \rightarrow 3.3\text{ V}$, PWM control, $T_a = 25^\circ\text{C}$)

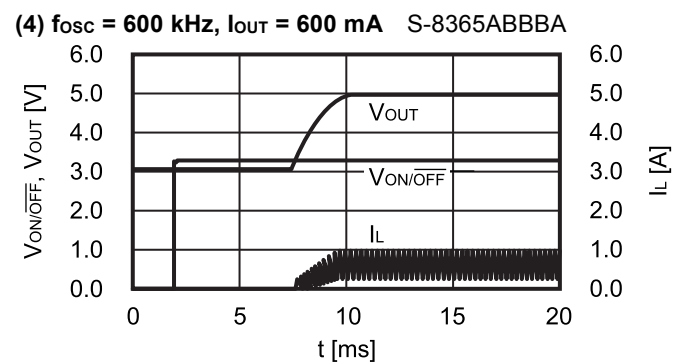
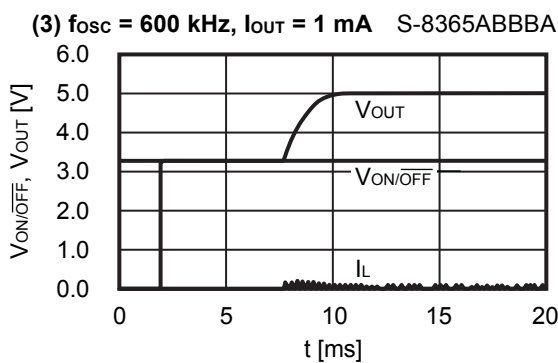
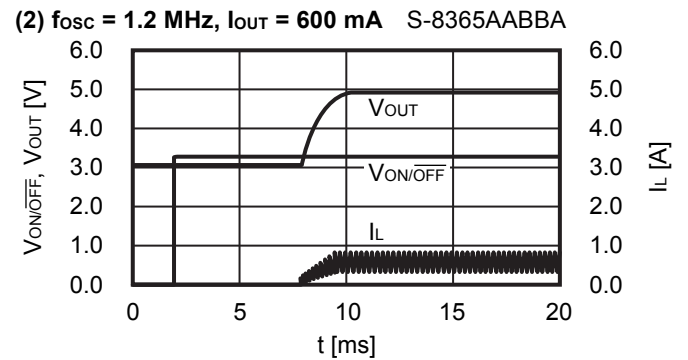
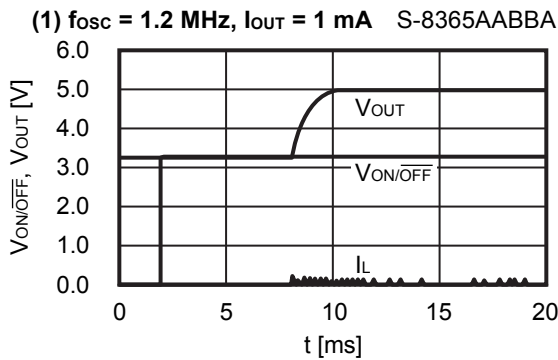

3.4 Shutdown pin response ($V_{OUT} = 5.0\text{ V}$, $V_{IN} = 3.3\text{ V}$, $V_{ON/OFF} = 0\text{ V} \rightarrow 3.3\text{ V}$, PWM / PFM switching control, $T_a = 25^\circ\text{C}$)

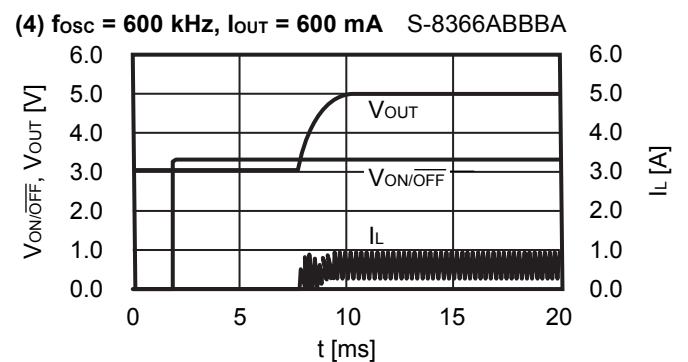
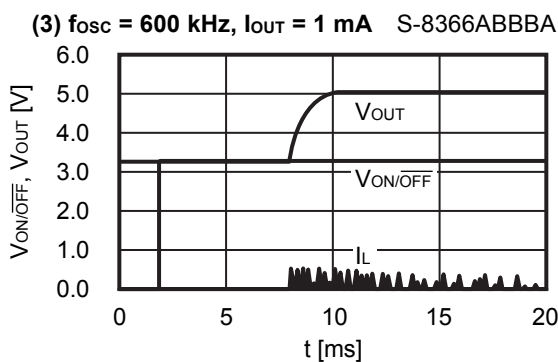
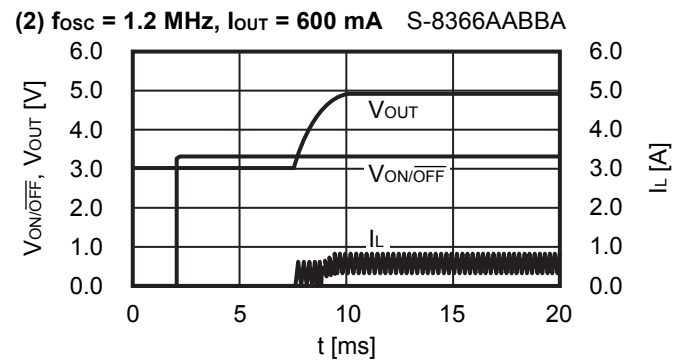
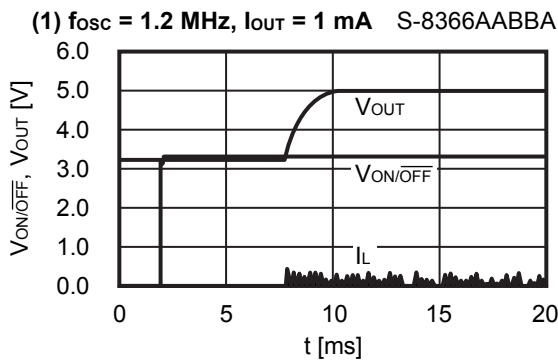

3.5 Power supply voltage fluctuations ($V_{OUT} = 5.0\text{ V}$, $I_{OUT} = 1\text{ mA}$, PWM control, $T_a = 25^\circ\text{C}$)

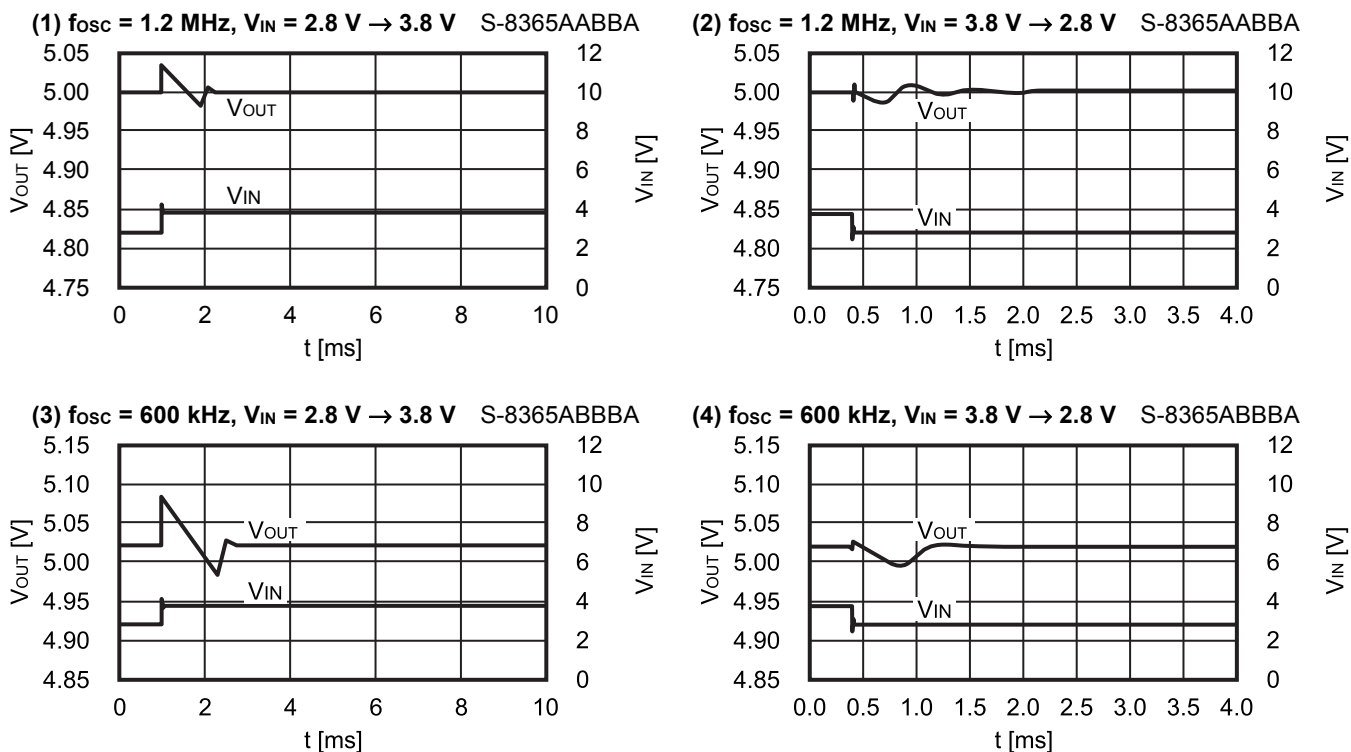

3.6 Power supply voltage fluctuations ($V_{OUT} = 5.0\text{ V}$, $I_{OUT} = 1\text{ mA}$, PWM / PFM switching control, $T_a = 25^\circ\text{C}$)

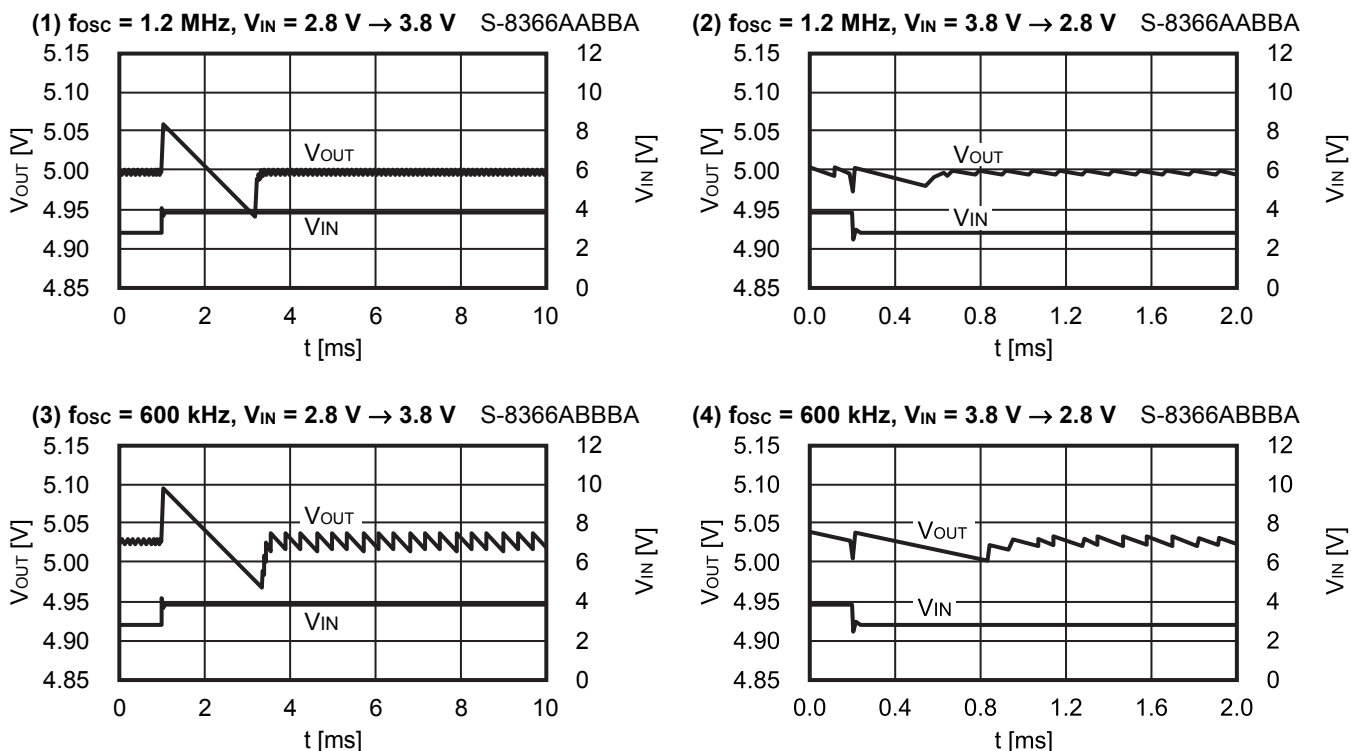

3.7 Power supply voltage fluctuations ($V_{OUT} = 5.0\text{ V}$, $I_{OUT} = 500\text{ mA}$, PWM control, $T_a = 25^\circ\text{C}$)

(1) $f_{osc} = 1.2\text{ MHz}$, $V_{IN} = 2.8\text{ V} \rightarrow 3.8\text{ V}$ S-8365AABBA

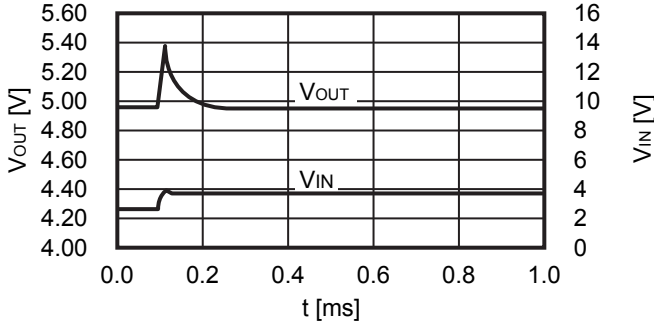

(2) $f_{osc} = 1.2\text{ MHz}$, $V_{IN} = 3.8\text{ V} \rightarrow 2.8\text{ V}$ S-8365AABBA

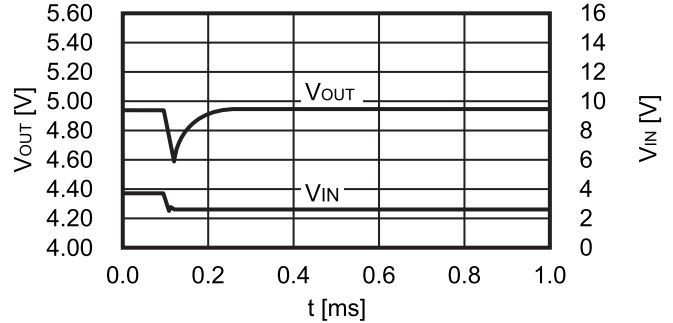

(3) $f_{osc} = 600\text{ kHz}$, $V_{IN} = 2.8\text{ V} \rightarrow 3.8\text{ V}$ S-8365ABBBA

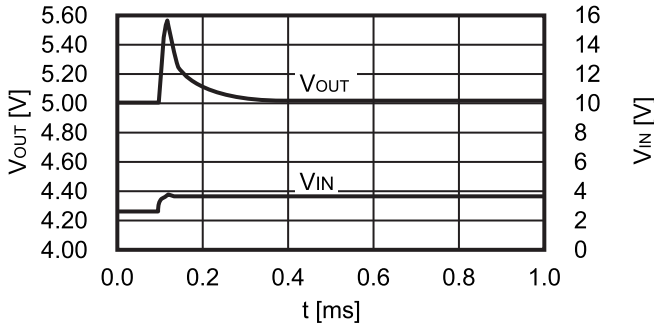

(4) $f_{osc} = 600\text{ kHz}$, $V_{IN} = 3.8\text{ V} \rightarrow 2.8\text{ V}$ S-8365ABBBA

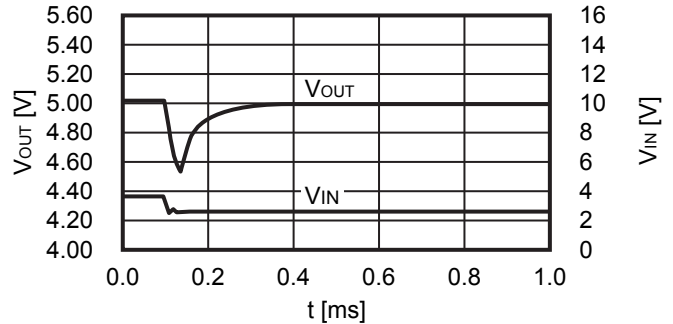

3.8 Power supply voltage fluctuations ($V_{OUT} = 5.0\text{ V}$, $I_{OUT} = 500\text{ mA}$, PWM / PFM switching control, $T_a = 25^\circ\text{C}$)

(1) $f_{osc} = 1.2\text{ MHz}$, $V_{IN} = 2.8\text{ V} \rightarrow 3.8\text{ V}$ S-8366AABBA

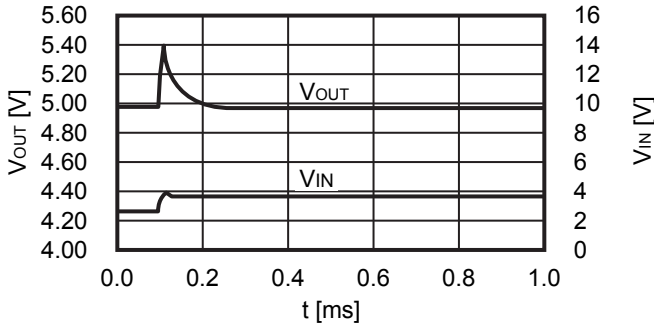

(2) $f_{osc} = 1.2\text{ MHz}$, $V_{IN} = 3.8\text{ V} \rightarrow 2.8\text{ V}$ S-8366AABBA

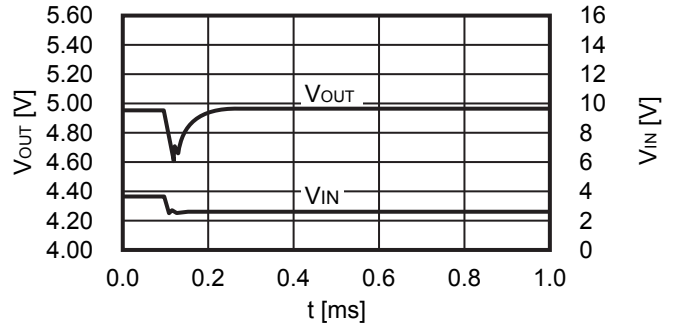

(3) $f_{osc} = 600\text{ kHz}$, $V_{IN} = 2.8\text{ V} \rightarrow 3.8\text{ V}$ S-8366ABBBA

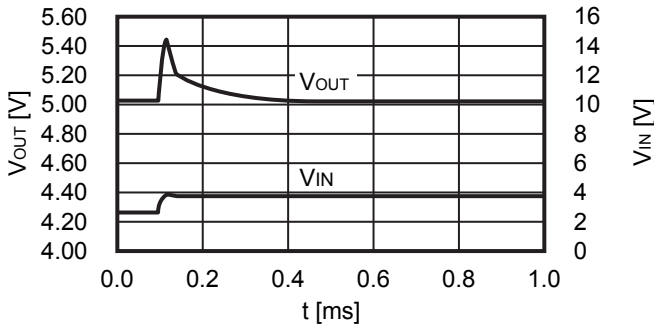

(4) $f_{osc} = 600\text{ kHz}$, $V_{IN} = 3.8\text{ V} \rightarrow 2.8\text{ V}$ S-8366ABBBA

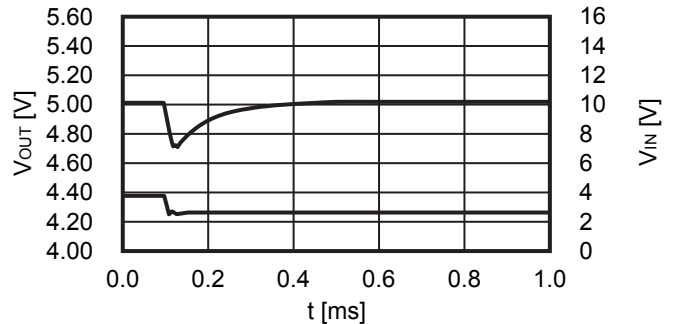

3.9 Load fluctuations ($V_{OUT} = 5.0\text{ V}$, $V_{IN} = 3.3\text{ V}$, $I_{OUT} = 0.1\text{ mA} \rightarrow 100\text{ mA} \rightarrow 0.1\text{ mA}$, PWM control, $T_a = 25^\circ\text{C}$)

(1) $f_{osc} = 1.2\text{ MHz}$, $I_{OUT} = 0.1\text{ mA} \rightarrow 100\text{ mA}$ S-8365AABBA

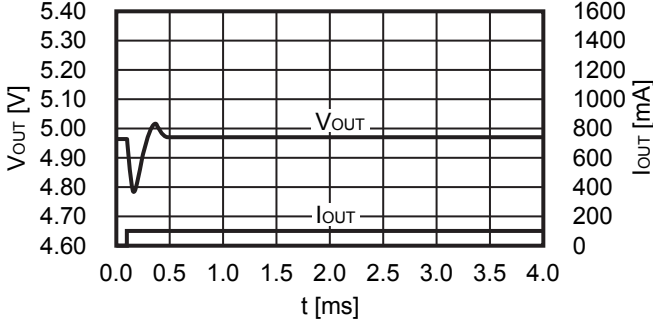

(2) $f_{osc} = 1.2\text{ MHz}$, $I_{OUT} = 100\text{ mA} \rightarrow 0.1\text{ mA}$ S-8365AABBA

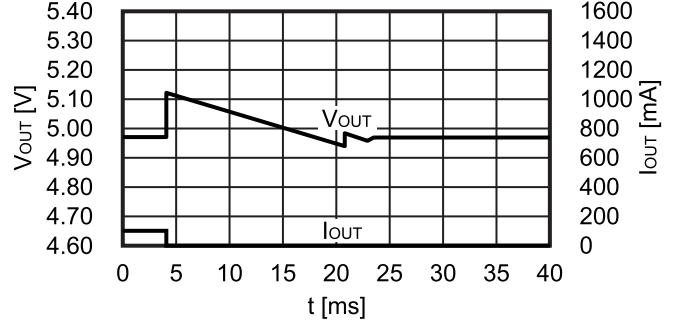

(3) $f_{osc} = 600\text{ kHz}$, $I_{OUT} = 0.1\text{ mA} \rightarrow 100\text{ mA}$ S-8365ABBBA

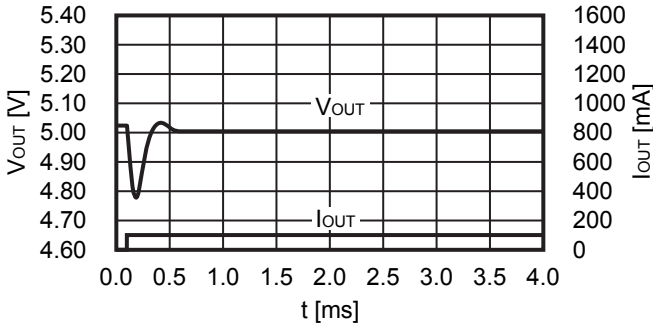

(4) $f_{osc} = 600\text{ kHz}$, $I_{OUT} = 100\text{ mA} \rightarrow 0.1\text{ mA}$ S-8365ABBBA

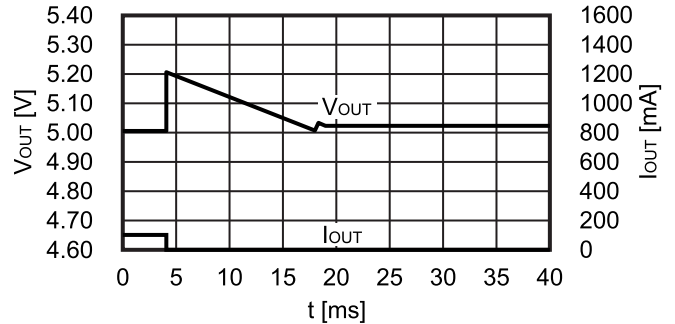

3.10 Load fluctuations ($V_{OUT} = 5.0\text{ V}$, $V_{IN} = 3.3\text{ V}$, $I_{OUT} = 0.1\text{ mA} \rightarrow 100\text{ mA} \rightarrow 0.1\text{ mA}$, PWM / PFM switching control, $T_a = 25^\circ\text{C}$)

(1) $f_{osc} = 1.2\text{ MHz}$, $I_{OUT} = 0.1\text{ mA} \rightarrow 100\text{ mA}$ S-8366AABBA

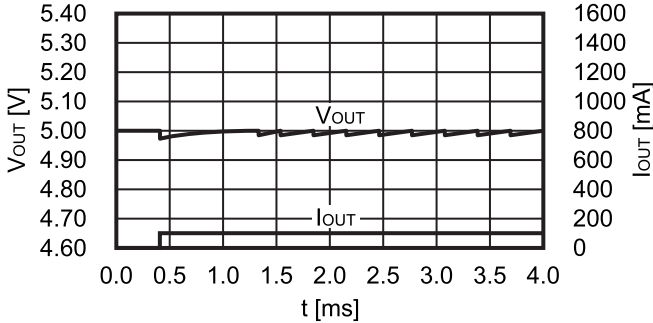

(2) $f_{osc} = 1.2\text{ MHz}$, $I_{OUT} = 100\text{ mA} \rightarrow 0.1\text{ mA}$ S-8366AABBA

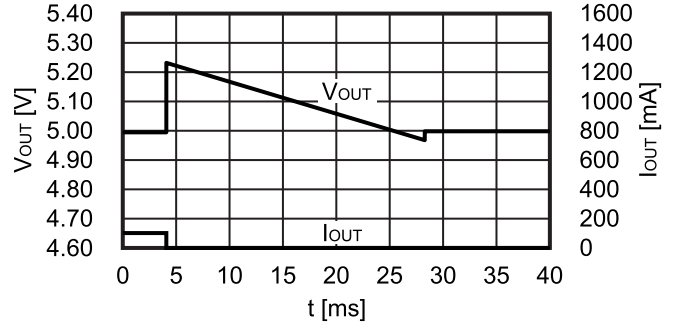

(3) $f_{osc} = 600\text{ kHz}$, $I_{OUT} = 0.1\text{ mA} \rightarrow 100\text{ mA}$ S-8366ABBBA

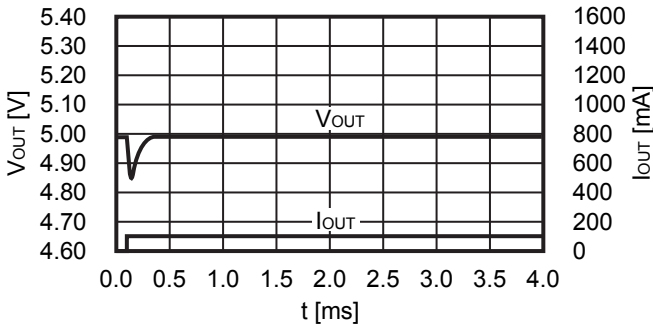

(4) $f_{osc} = 600\text{ kHz}$, $I_{OUT} = 100\text{ mA} \rightarrow 0.1\text{ mA}$ S-8366ABBBA

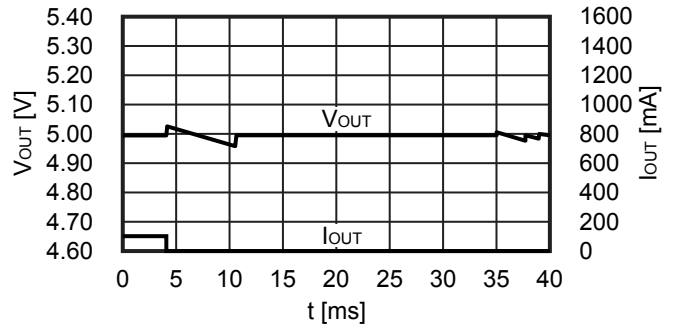

3.11 Load fluctuations ($V_{OUT} = 5.0\text{ V}$, $V_{IN} = 3.3\text{ V}$, $I_{OUT} = 0.1\text{ mA} \rightarrow 300\text{ mA} \rightarrow 0.1\text{ mA}$, PWM control, $T_a = 25^\circ\text{C}$)

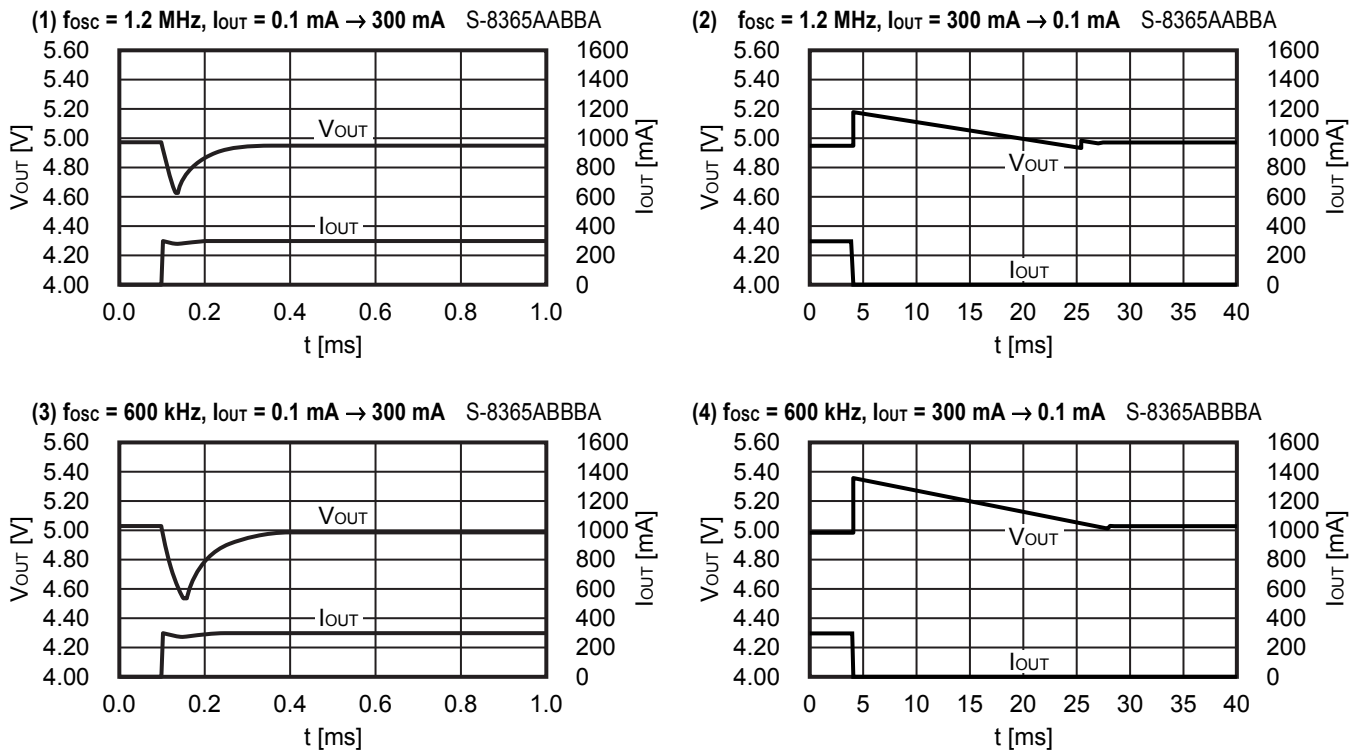

3.12 Load fluctuations ($V_{OUT} = 5.0\text{ V}$, $V_{IN} = 3.3\text{ V}$, $I_{OUT} = 0.1\text{ mA} \rightarrow 300\text{ mA} \rightarrow 0.1\text{ mA}$, PWM / PFM switching control, $T_a = 25^\circ\text{C}$)

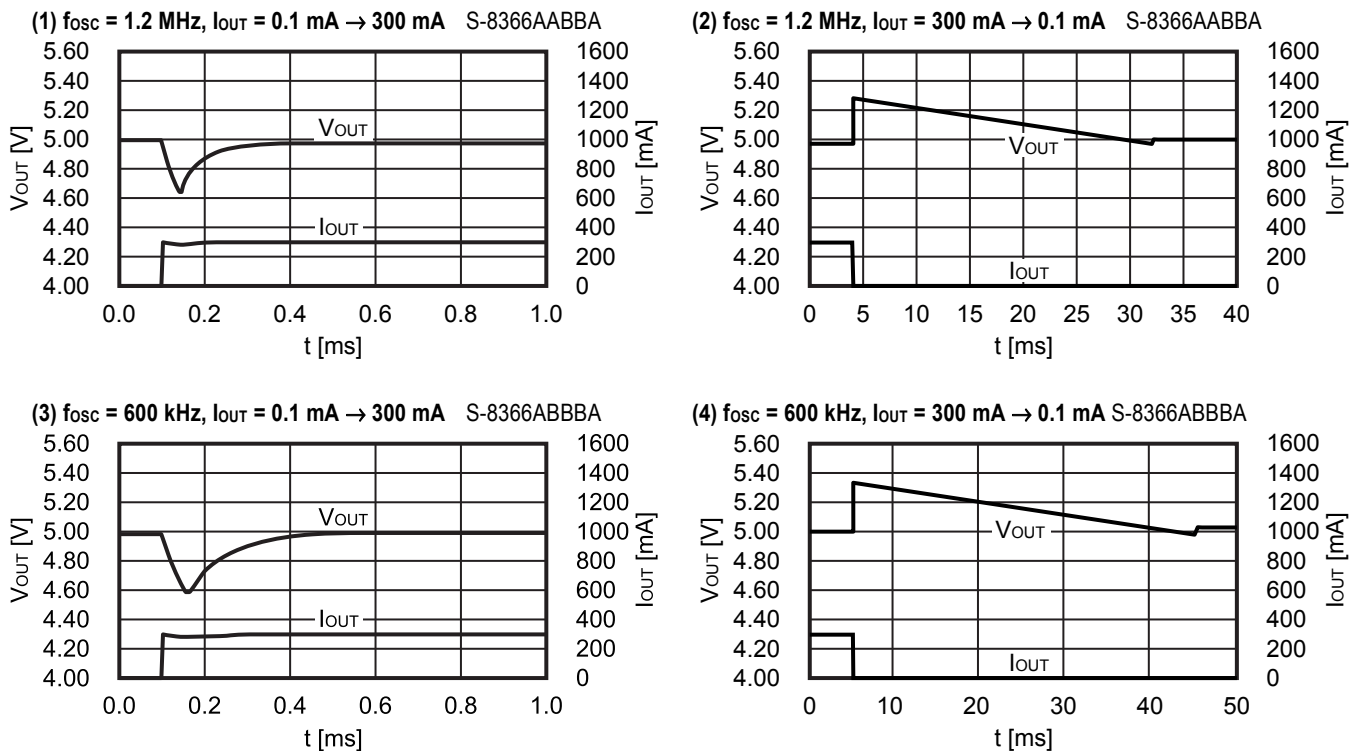

■ **Reference Data**

Reference data is provided to determine specific external components. Therefore, the following data shows the characteristics of the recommended external components selected for various applications.

1. External parts

Table 20 Efficiency vs. Output Current Characteristics and Output Voltage vs. Output Current Characteristics for External Parts (1 / 2)

| Condition | Product Name | Oscillation Frequency | Control System | Output Voltage | L | M1 | SD |
|-----------|--------------|-----------------------|----------------|----------------|---------------|---------|------------|
| 1 | S-8365AABBA | 1.2 MHz | PWM | 2.5 V | NR6028T-2R2M | MCH3406 | RB050LA-30 |
| 2 | S-8365ABBBA | 600 kHz | PWM | 2.5 V | LTF5022T-3R3M | MCH3406 | RB050LA-30 |
| 3 | S-8366AABBA | 1.2 MHz | PWM / PFM | 2.5 V | NR6028T-2R2M | MCH3406 | RB050LA-30 |
| 4 | S-8366ABBBA | 600 kHz | PWM / PFM | 2.5 V | LTF5022T-3R3M | MCH3406 | RB050LA-30 |
| 5 | S-8365AABBA | 1.2 MHz | PWM | 3.3 V | NR6028T-2R2M | MCH3406 | RB050LA-30 |
| 6 | S-8365ABBBA | 600 kHz | PWM | 3.3 V | LTF5022T-3R3M | MCH3406 | RB050LA-30 |
| 7 | S-8366AABBA | 1.2 MHz | PWM / PFM | 3.3 V | NR6028T-2R2M | MCH3406 | RB050LA-30 |
| 8 | S-8366ABBBA | 600 kHz | PWM / PFM | 3.3 V | LTF5022T-3R3M | MCH3406 | RB050LA-30 |
| 9 | S-8365AABBA | 1.2 MHz | PWM | 5.0 V | NR6028T-2R2M | MCH3406 | RB050LA-30 |
| 10 | S-8365ABBBA | 600 kHz | PWM | 5.0 V | LTF5022T-3R3M | MCH3406 | RB050LA-30 |
| 11 | S-8366AABBA | 1.2 MHz | PWM / PFM | 5.0 V | NR6028T-2R2M | MCH3406 | RB050LA-30 |
| 12 | S-8366ABBBA | 600 kHz | PWM / PFM | 5.0 V | LTF5022T-3R3M | MCH3406 | RB050LA-30 |

Table 20 Efficiency vs. Output Current Characteristics and Output Voltage vs. Output Current Characteristics for External Parts (2 / 2)

| Condition | C _{IN} | C _{OUT} | R _{FB1} | R _{FB2} | C _{FB} | C _{DD} |
|-----------|-----------------|---------------------|------------------|------------------|-----------------|-----------------|
| 1 | C2012X5R1A106KT | GRM31CR71A106KA × 2 | 47 kΩ | 15 kΩ | 68 pF | 0.1 μF |
| 2 | C2012X5R1A106KT | GRM31CR71A106KA × 2 | 47 kΩ | 15 kΩ | 82 pF | 0.1 μF |
| 3 | C2012X5R1A106KT | GRM31CR71A106KA × 2 | 47 kΩ | 15 kΩ | 68 pF | 0.1 μF |
| 4 | C2012X5R1A106KT | GRM31CR71A106KA × 2 | 47 kΩ | 15 kΩ | 82 pF | 0.1 μF |
| 5 | C2012X5R1A106KT | GRM31CR71A106KA × 2 | 68 kΩ | 15 kΩ | 68 pF | 0.1 μF |
| 6 | C2012X5R1A106KT | GRM31CR71A106KA × 2 | 68 kΩ | 15 kΩ | 82 pF | 0.1 μF |
| 7 | C2012X5R1A106KT | GRM31CR71A106KA × 2 | 68 kΩ | 15 kΩ | 68 pF | 0.1 μF |
| 8 | C2012X5R1A106KT | GRM31CR71A106KA × 2 | 68 kΩ | 15 kΩ | 82 pF | 0.1 μF |
| 9 | C2012X5R1A106KT | GRM31CR71A106KA × 2 | 110 kΩ | 15 kΩ | 56 pF | 0.1 μF |
| 10 | C2012X5R1A106KT | GRM31CR71A106KA × 2 | 110 kΩ | 15 kΩ | 68 pF | 0.1 μF |
| 11 | C2012X5R1A106KT | GRM31CR71A106KA × 2 | 110 kΩ | 15 kΩ | 56 pF | 0.1 μF |
| 12 | C2012X5R1A106KT | GRM31CR71A106KA × 2 | 110 kΩ | 15 kΩ | 68 pF | 0.1 μF |

The properties of the external parts are shown below.

Table 21 Characteristics of External Parts

| Part | Part Name | Manufacturer | Characteristics |
|------------|-----------------|---------------------------------|---|
| Inductor | NR6028T-2R2M | Taiyo Yuden Co., Ltd. | 2.2 μ H, DCR ^{*1} = 0.020 Ω , I _{MAX} ^{*2} = 4.2 A, L × W × H = 6.0 × 6.0 × 2.8 mm |
| | LTF5022T-3R3M | TDK Corporation | 3.3 μ H, DCR ^{*1} = 0.060 Ω , I _{MAX} ^{*2} = 2.7 A, L × W × H = 5.0 × 5.2 × 2.2 mm |
| Diode | RB050LA-30 | Rohm Co., Ltd. | V _F ^{*3} = 0.45 V, I _F ^{*4} = 3.0 A, V _R ^{*5} = 30 V L × W × H = 4.7 × 2.6 × 1.05 mm |
| Transistor | MCH3406 | Sanyo Semiconductor Co., Ltd. | V _{DSS} ^{*6} = 20 V, V _{GSS} ^{*7} = ±10 V, I _D ^{*8} = 3.0 A, Q _G ^{*9} = 8.8 nC typ., R _{DS(ON)} ^{*10} = 0.082 Ω max. (V _{GS} ^{*11} = 2.5 V) L × W × H = 2.1 × 2.0 × 0.85 mm |
| Capacitor | C2012X5R1A106KT | TDK Corporation | 10 μ F, E _{DC} ^{*12} = 10 V, X5R, L × W × H = 2.0 × 1.25 × 1.45 mm |
| | C1005X7R1C104KT | | 0.1 μ F, E _{DC} ^{*12} = 16 V, X7R, L × W × H = 1.0 × 0.5 × 0.55 mm |
| | GRM31CR71A106KA | Murata Manufacturing, Co., Ltd. | 10 μ F, E _{DC} ^{*12} = 10 V, X7R, L × W × H = 3.2 × 1.6 × 1.6 mm |

- * 1. DCR : DC resistance
- * 2. I_{MAX} : Maximum allowable current
- * 3. V_F : Forward voltage
- * 4. I_F : Forward current
- * 5. V_R : Reverse voltage
- * 6. V_{DSS} : Drain-source voltage (during short-circuiting between the gate and source)
- * 7. V_{GSS} : Gate-source voltage (during short-circuiting between the drain and source)
- * 8. I_D : Drain current
- * 9. Q_G : Gate charge
- * 10. R_{DS(ON)} : On-resistance between the drain and source
- * 11. V_{GS} : Gate-source voltage
- * 12. E_{DC} : Rated voltage

Caution The values shown in the characteristics column of Table 21 above are based on the materials provided by each manufacture. However, consider the characteristics of the original materials when using the above products.

2. Output Current (I_{OUT}) vs. Efficiency (η) Characteristics, Output Current (I_{OUT}) vs. Output Voltage (V_{OUT}) Characteristics

Following shows the actual output current (I_{OUT}) vs. efficiency (η) and output current (I_{OUT}) vs. output voltage (V_{OUT}) characteristics for conditions 1 to 12 in **Table 20**.

Condition 1 S-8365AABBA ($V_{OUT(S)} = 2.5 V$)

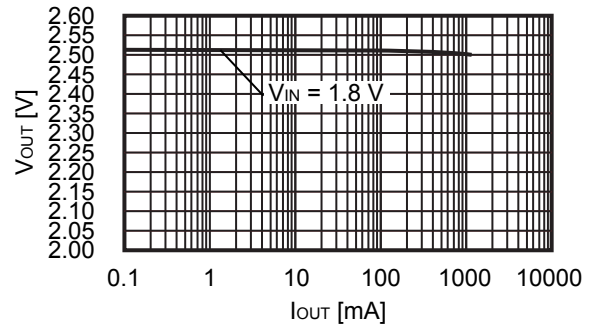
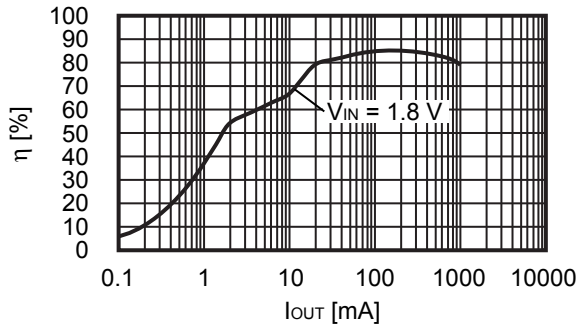

Condition 2 S-8365ABBBA ($V_{OUT(S)} = 2.5 V$)

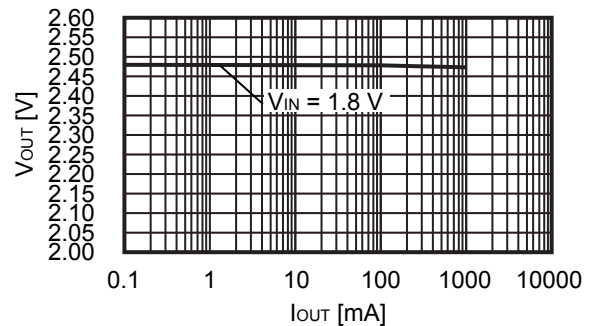
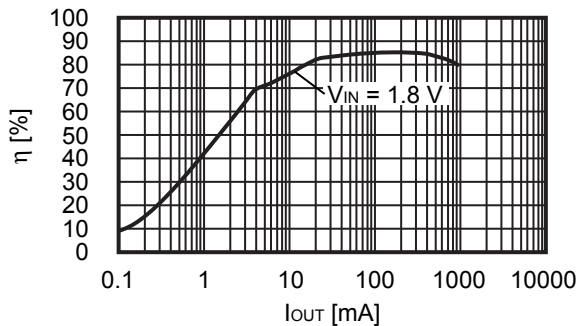

Condition 3 S-8366AABBA ($V_{OUT(S)} = 2.5 V$)

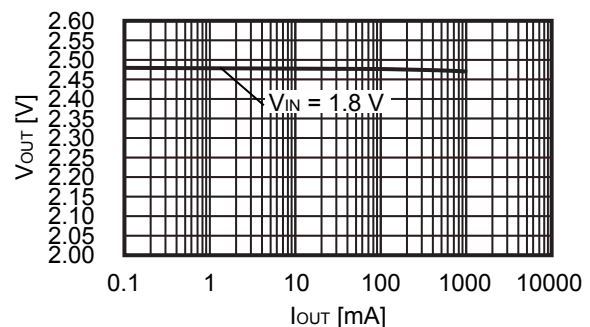
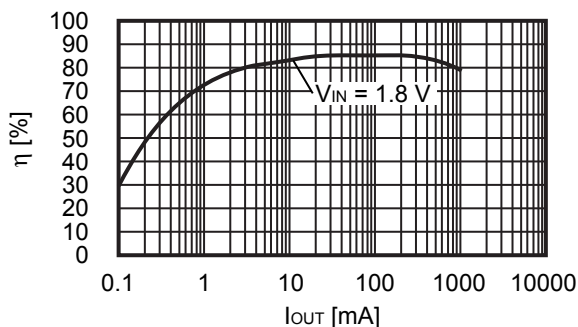

Condition 4 S-8366ABBBA ($V_{OUT(S)} = 2.5 V$)

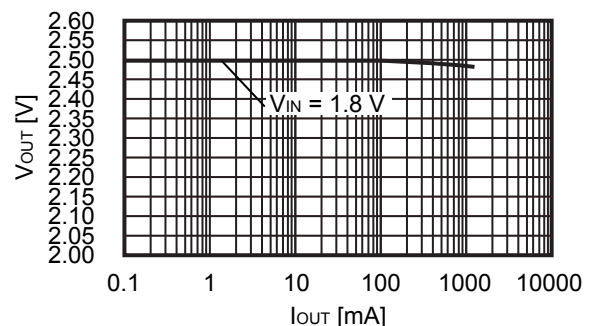
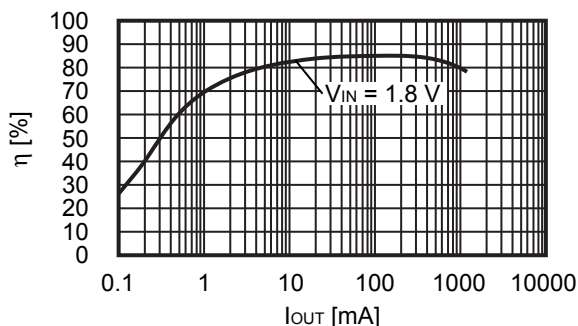

Condition 5 S-8365AABBA ($V_{OUT(S)} = 3.3\text{ V}$)

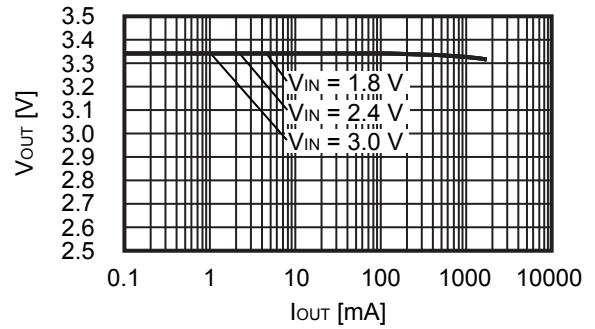
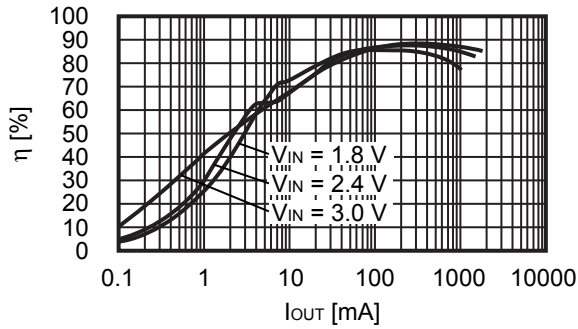

Condition 6 S-8365ABBBA ($V_{OUT(S)} = 3.3\text{ V}$)

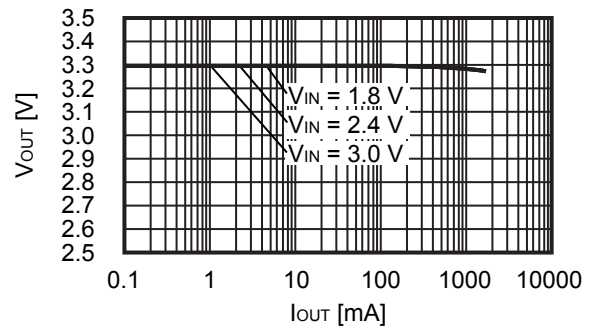
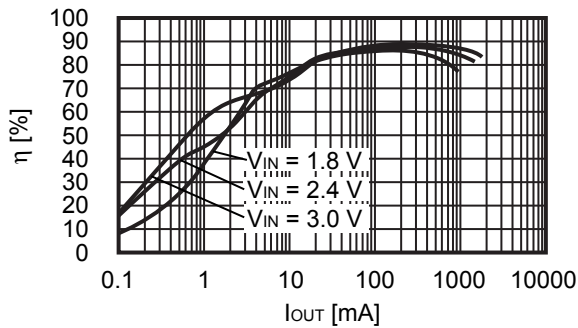

Condition 7 S-8366AABBA ($V_{OUT(S)} = 3.3\text{ V}$)

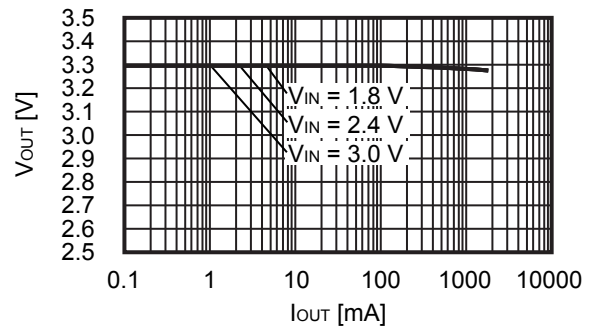
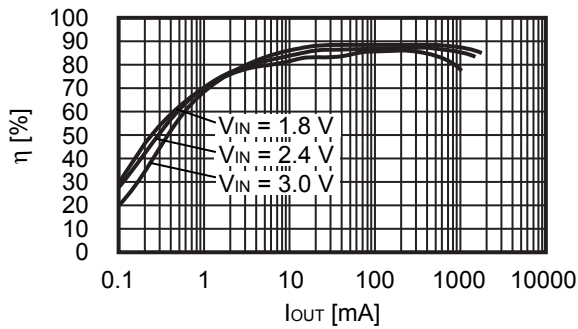

Condition 8 S-8366ABBBA ($V_{OUT(S)} = 3.3\text{ V}$)

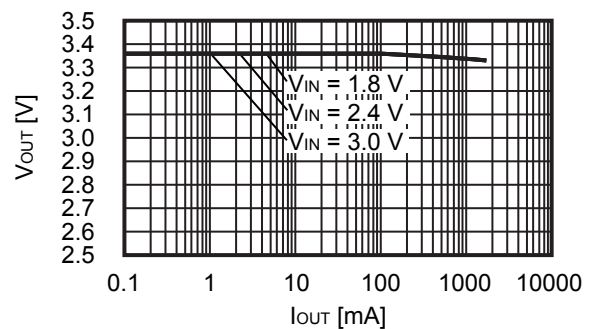
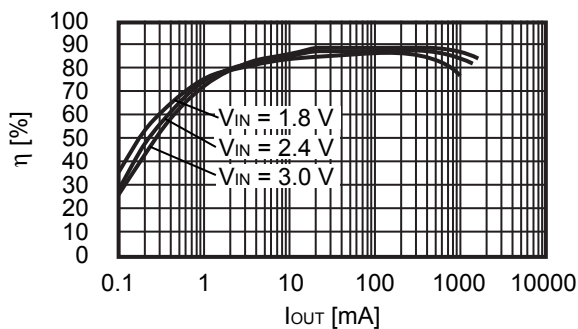

Condition 9 S-8365AABBA ($V_{OUT(S)} = 5.0\text{ V}$)

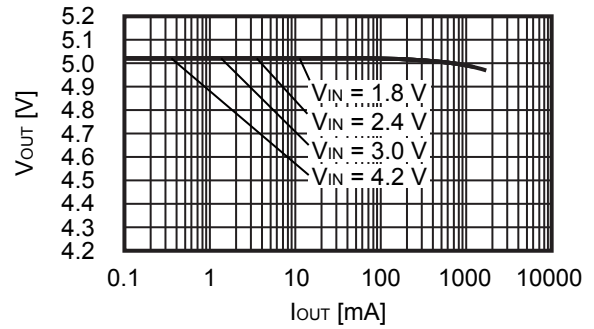
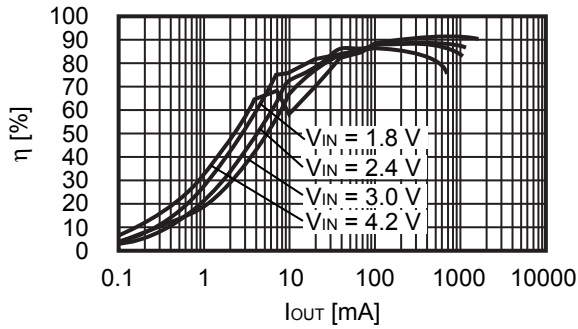

Condition 10 S-8365ABBBA ($V_{OUT(S)} = 5.0\text{ V}$)

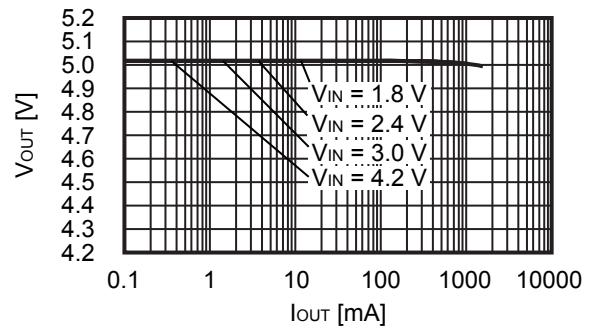
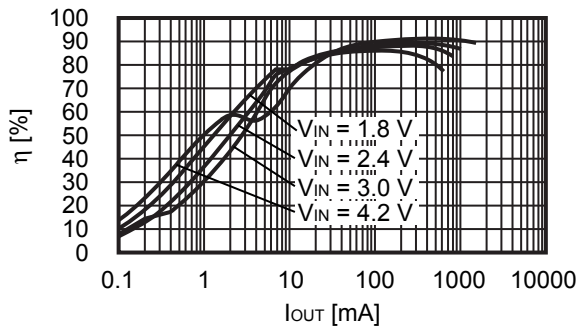

Condition 11 S-8366AABBA ($V_{OUT(S)} = 5.0\text{ V}$)

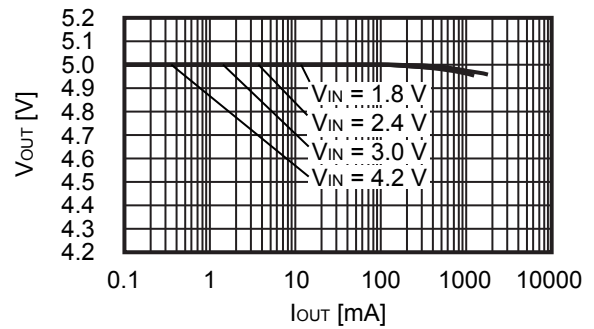
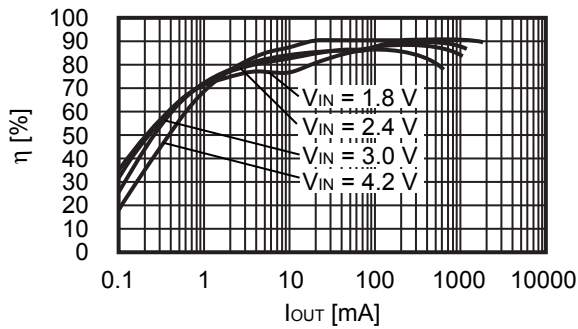

Condition 12 S-8366ABBBA ($V_{OUT(S)} = 5.0\text{ V}$)

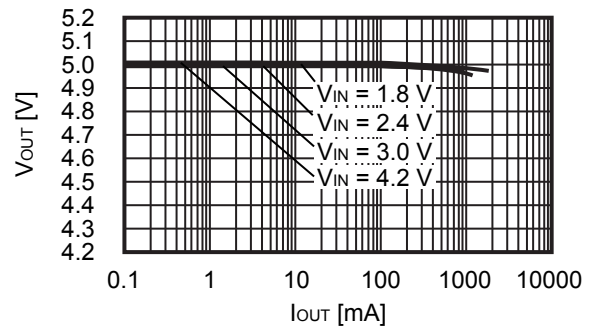
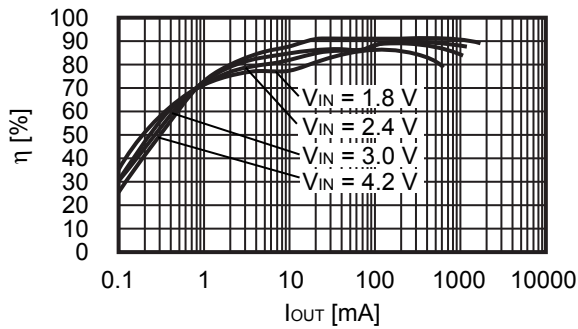

3. Output Current (I_{OUT}) vs. Ripple Voltage (V_r) Characteristics

Following shows the actual output current (I_{OUT}) vs. ripple voltage (V_r) characteristics for conditions of 1 to 12 in Table 20.

Condition 1 S-8365AABBA ($V_{OUT(S)} = 2.5\text{ V}$)

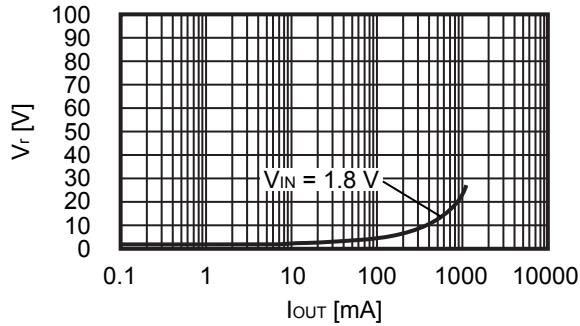

Condition 2 S-8365ABBBA ($V_{OUT(S)} = 2.5\text{ V}$)

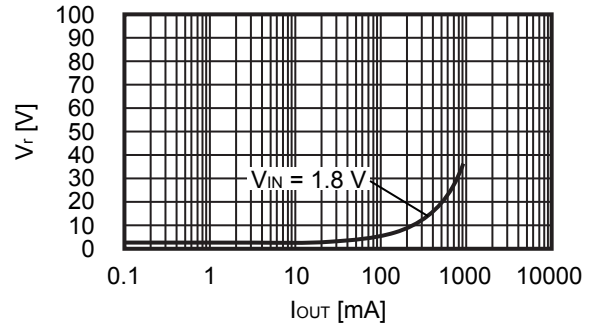

Condition 3 S-8366AABBA ($V_{OUT(S)} = 2.5\text{ V}$)

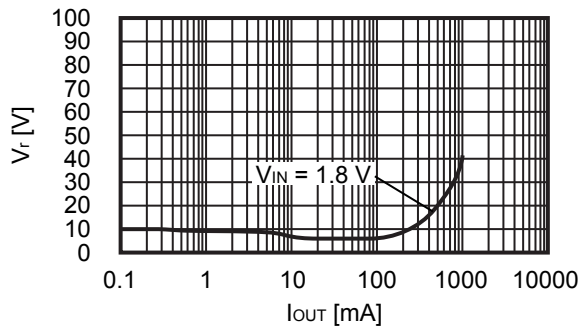

Condition 4 S-8366ABBBA ($V_{OUT(S)} = 2.5\text{ V}$)

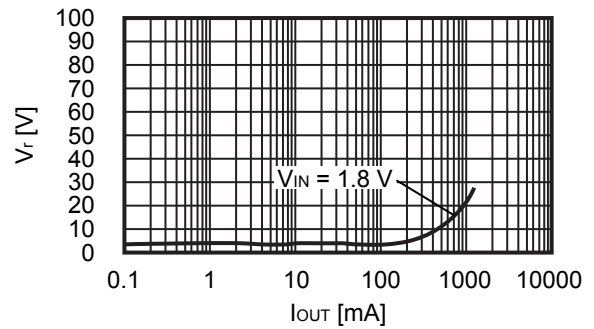

Condition 5 S-8365AABBA ($V_{OUT(S)} = 3.3\text{ V}$)

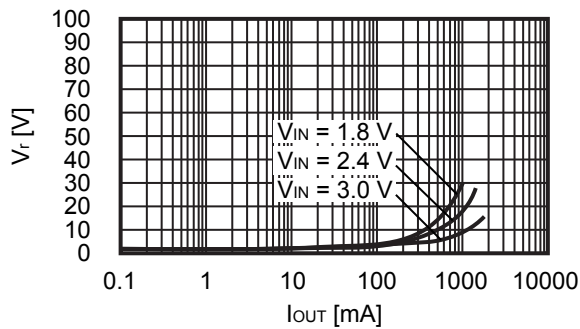

Condition 6 S-8365ABBBA ($V_{OUT(S)} = 3.3\text{ V}$)

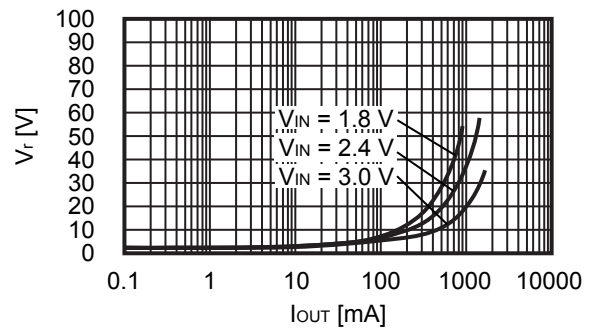

Condition 7 S-8366AABBA ($V_{OUT(S)} = 3.3\text{ V}$)

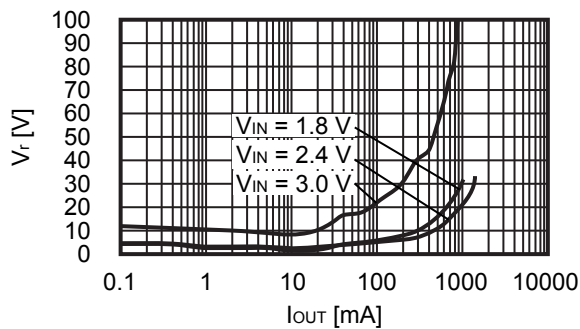

Condition 8 S-8366ABBBA ($V_{OUT(S)} = 3.3\text{ V}$)

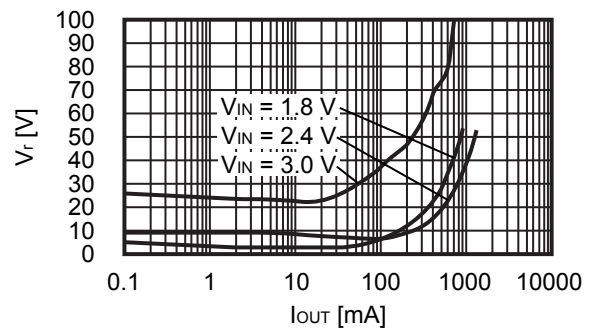

Condition 9 S-8365AABBA ($V_{OUT(S)} = 5.0\text{ V}$)

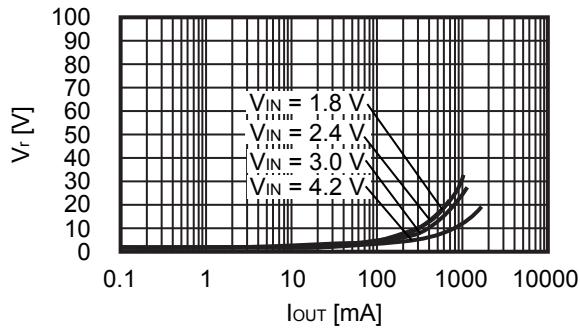

Condition 10 S-8365ABBBA ($V_{OUT(S)} = 5.0\text{ V}$)

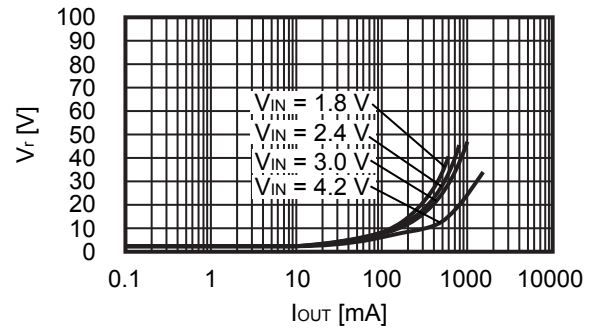

Condition 11 S-8366AABBA ($V_{OUT(S)} = 5.0\text{ V}$)

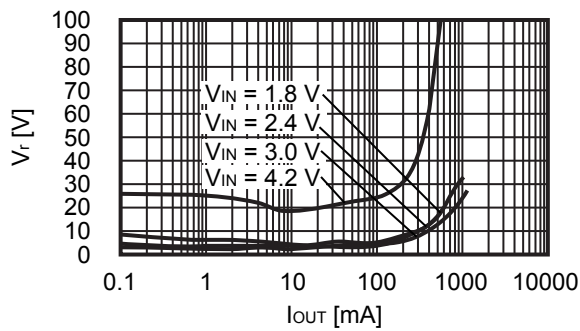

Condition 12 S-8366ABBBA ($V_{OUT(S)} = 5.0\text{ V}$)

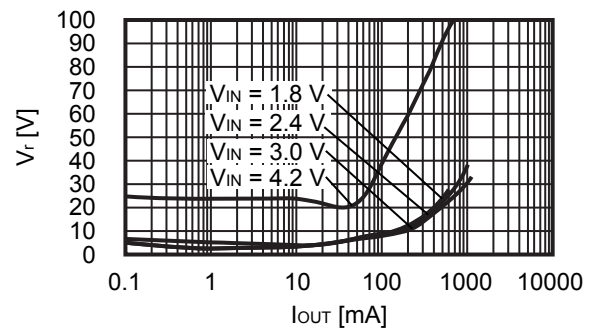

■ Marking Specifications

1. SNT-6A

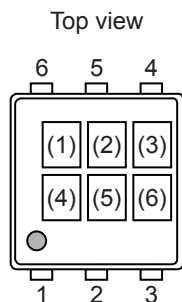

(1) to (3):
(4) to (6):

Product code (Refer to **Product name vs. Product code**)
Lot number

Product name vs. Product code

(a) S-8365 Series

| Product name | Product code | | |
|--------------------|--------------|-----|-----|
| | (1) | (2) | (3) |
| S-8365AAAAA-I6T1U2 | U | Q | A |
| S-8365AAABA-I6T1U2 | U | Q | C |
| S-8365AABBA-I6T1U2 | U | Q | G |
| S-8365ABAAA-I6T1U2 | U | Q | I |
| S-8365ABABA-I6T1U2 | U | Q | K |
| S-8365ABBBA-I6T1U2 | U | Q | O |

(b) S-8366 Series

| Product name | Product code | | |
|--------------------|--------------|-----|-----|
| | (1) | (2) | (3) |
| S-8366AAAAA-I6T1U2 | U | Q | R |
| S-8366AAABA-I6T1U2 | U | Q | T |
| S-8366AABBA-I6T1U2 | U | Q | X |
| S-8366ABAAA-I6T1U2 | U | Q | Z |
| S-8366ABABA-I6T1U2 | U | Q | 3 |
| S-8366ABBBA-I6T1U2 | U | Q | 7 |

2. SOT-23-5

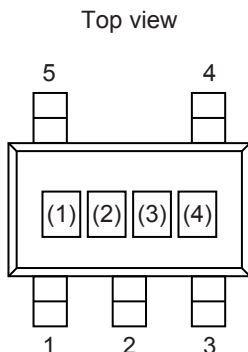

(1) to (3):
(4):

Product code (Refer to **Product name vs. Product code**)
Lot number

Product name vs. Product code

(a) S-8365 Series

| Product name | Product code | | |
|--------------------|--------------|-----|-----|
| | (1) | (2) | (3) |
| S-8365AAAAA-M5T1y2 | U | Q | A |
| S-8365AAABA-M5T1y2 | U | Q | C |
| S-8365ABAAA-M5T1y2 | U | Q | I |
| S-8365ABABA-M5T1y2 | U | Q | K |

(b) S-8366 Series

| Product name | Product code | | |
|--------------------|--------------|-----|-----|
| | (1) | (2) | (3) |
| S-8366AAAAA-M5T1y2 | U | Q | R |
| S-8366AAABA-M5T1y2 | U | Q | T |
| S-8366ABAAA-M5T1y2 | U | Q | Z |
| S-8366ABABA-M5T1y2 | U | Q | 3 |

Remark 1. y: S or U

2. Please select products of environmental code = U for Sn 100%, halogen-free products.

3. SOT-23-6

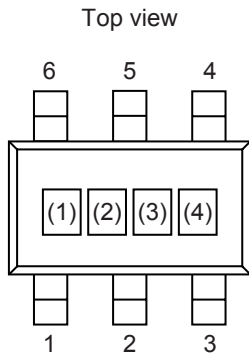

(1) to (3) : Product code (Refer to **Product name vs. Product code**)
 (4) : Lot number

Product name vs. Product code

(a) S-8365 Series

| Product name | Product code | | |
|--------------------|--------------|-----|-----|
| | (1) | (2) | (3) |
| S-8365AABBA-M6T1y2 | U | Q | G |
| S-8365ABBBA-M6T1y2 | U | Q | O |

(b) S-8366 Series

| Product name | Product code | | |
|--------------------|--------------|-----|-----|
| | (1) | (2) | (3) |
| S-8366AABBA-M6T1y2 | U | Q | X |
| S-8366ABBBA-M6T1y2 | U | Q | 7 |

Remark 1. y: S or U

2. Please select products of environmental code = U for Sn 100%, halogen-free products.

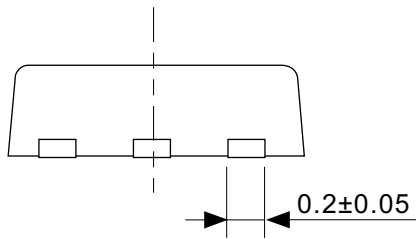
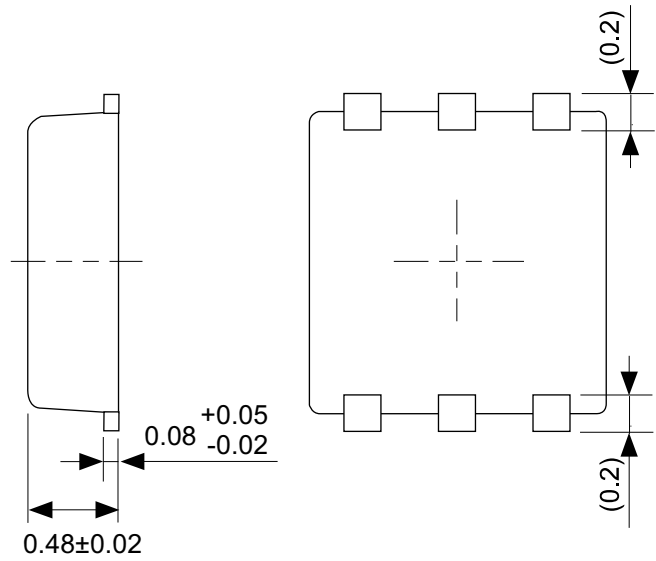
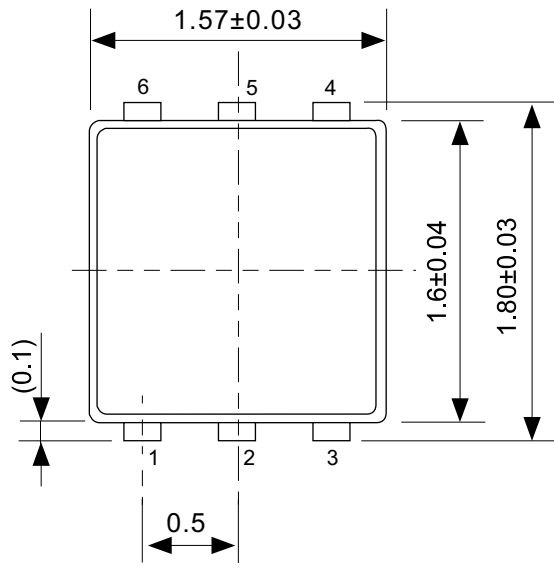

No. PG006-A-P-SD-2.0

| | |
|-------------------------------|-------------------------|
| TITLE | SNT-6A-A-PKG Dimensions |
| No. | PG006-A-P-SD-2.0 |
| SCALE | |
| UNIT | mm |
| | |
| SII Semiconductor Corporation | |

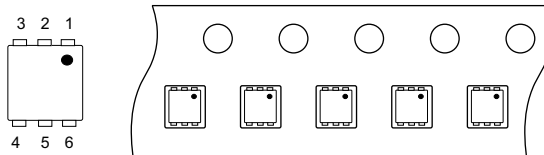
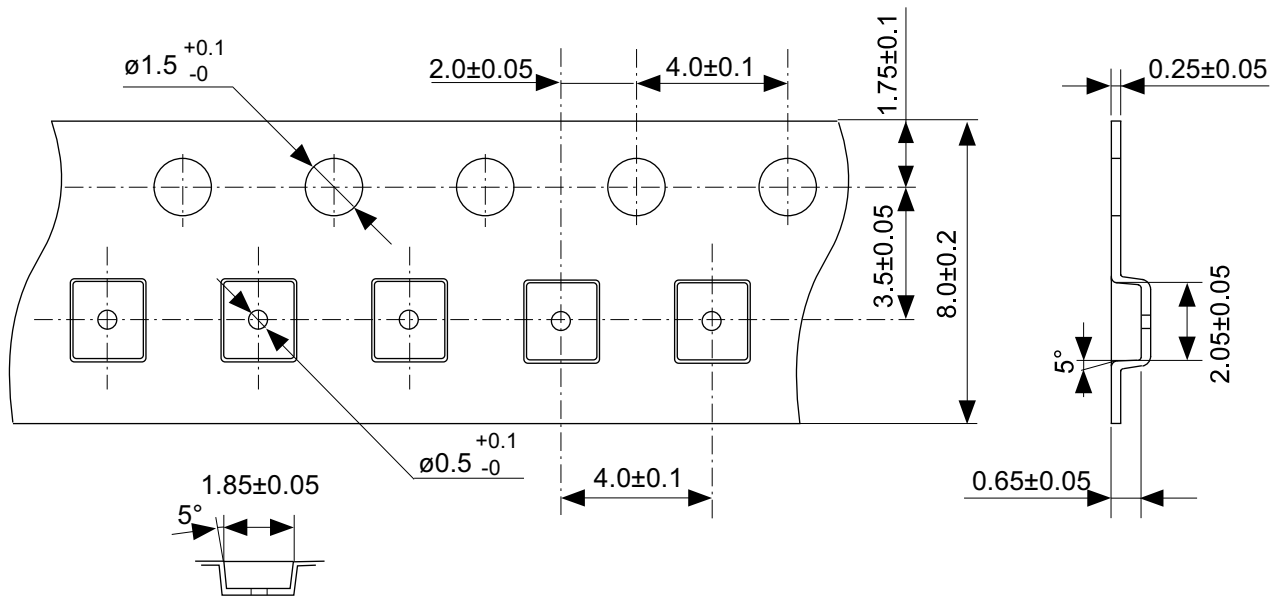

Feed direction

No. PG006-A-C-SD-1.0

| | |
|-------------------------------|-----------------------|
| TITLE | SNT-6A-A-Carrier Tape |
| No. | PG006-A-C-SD-1.0 |
| SCALE | |
| UNIT | mm |
| | |
| SII Semiconductor Corporation | |

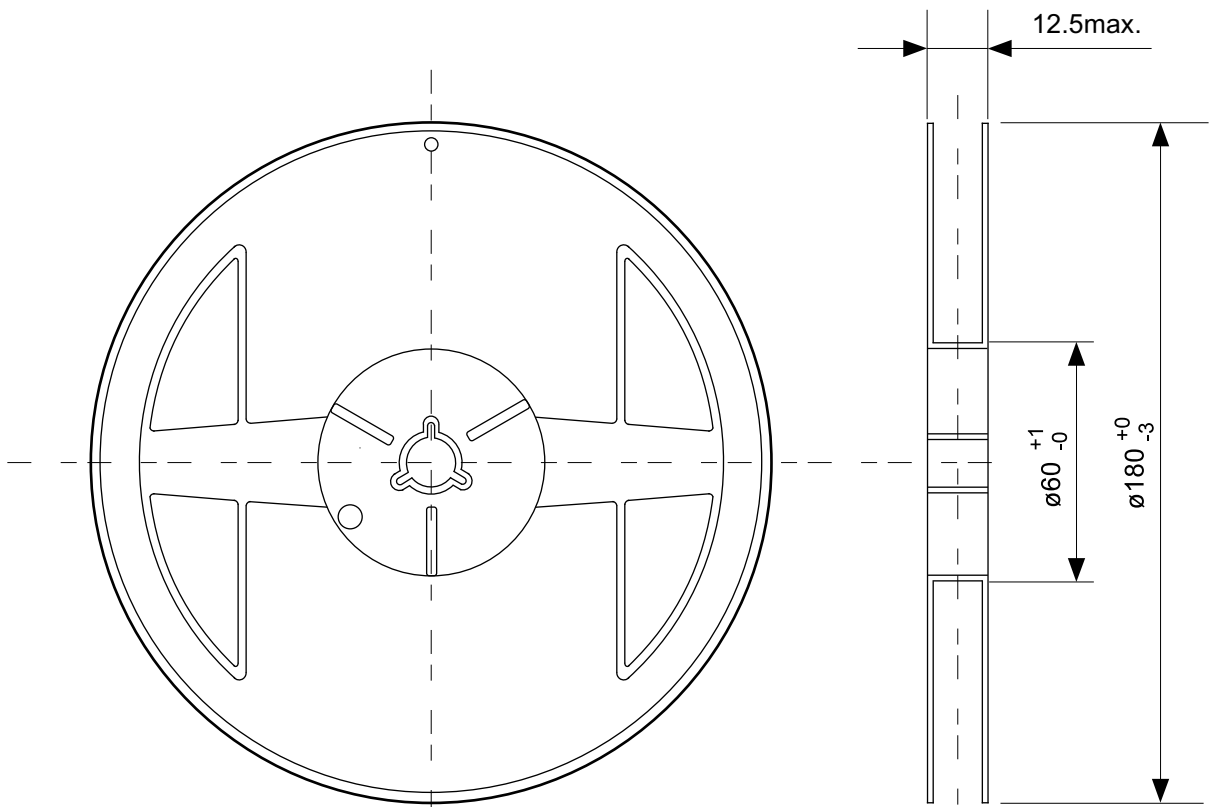

Enlarged drawing in the central part

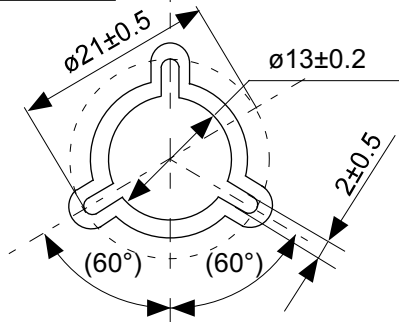

No. PG006-A-R-SD-1.0

| | | | |
|-------------------------------|------------------|------|-------|
| TITLE | SNT-6A-A-Reel | | |
| No. | PG006-A-R-SD-1.0 | | |
| SCALE | | QTY. | 5,000 |
| UNIT | | | |
| | | | |
| SII Semiconductor Corporation | | | |

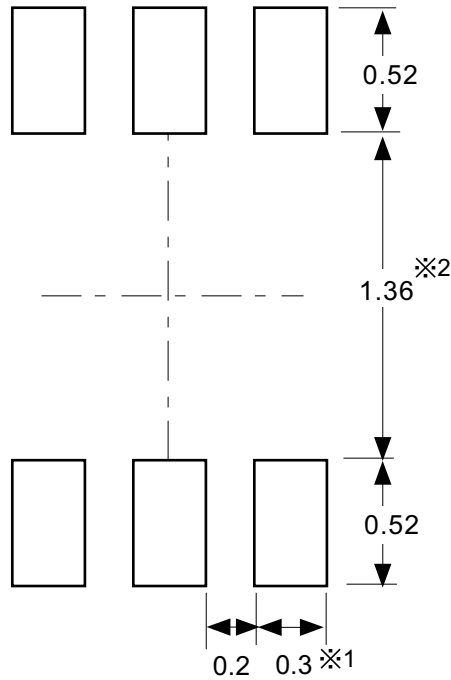

※1. ランドパターンの幅に注意してください (0.25 mm min. / 0.30 mm typ.).
 ※2. パッケージ中央にランドパターンを広げないでください (1.30 mm ~ 1.40 mm)。

- 注意
1. パッケージのモールド樹脂下にシルク印刷やハンダ印刷などしないでください。
 2. パッケージ下の配線上のソルダーレジストなどの厚みをランドパターン表面から0.03 mm 以下にしてください。
 3. マスク開口サイズと開口位置はランドパターンと合わせてください。
 4. 詳細は "SNTパッケージ活用の手引き" を参照してください。

※1. Pay attention to the land pattern width (0.25 mm min. / 0.30 mm typ.).
 ※2. Do not widen the land pattern to the center of the package (1.30 mm ~ 1.40 mm).

- Caution**
1. Do not do silkscreen printing and solder printing under the mold resin of the package.
 2. The thickness of the solder resist on the wire pattern under the package should be 0.03 mm or less from the land pattern surface.
 3. Match the mask aperture size and aperture position with the land pattern.
 4. Refer to "SNT Package User's Guide" for details.

※1. 请注意焊盘模式的宽度 (0.25 mm min. / 0.30 mm typ.).
 ※2. 请勿向封装中间扩展焊盘模式 (1.30 mm ~ 1.40 mm)。

- 注意
1. 请勿在树脂型封装的下面印刷丝网、焊锡。
 2. 在封装下、布线上的阻焊膜厚度 (从焊盘模式表面起) 请控制在 0.03 mm 以下。
 3. 钢网的开口尺寸和开口位置请与焊盘模式对齐。
 4. 详细内容请参阅 "SNT 封装的应用指南"。

No. PG006-A-L-SD-4.1

| | |
|-------------------------------|----------------------------------|
| TITLE | SNT-6A-A -Land Recommendation |
| No. | PG006-A-L-SD-4.1 |
| SCALE | |
| UNIT | mm |
| | |
| SII Semiconductor Corporation | |

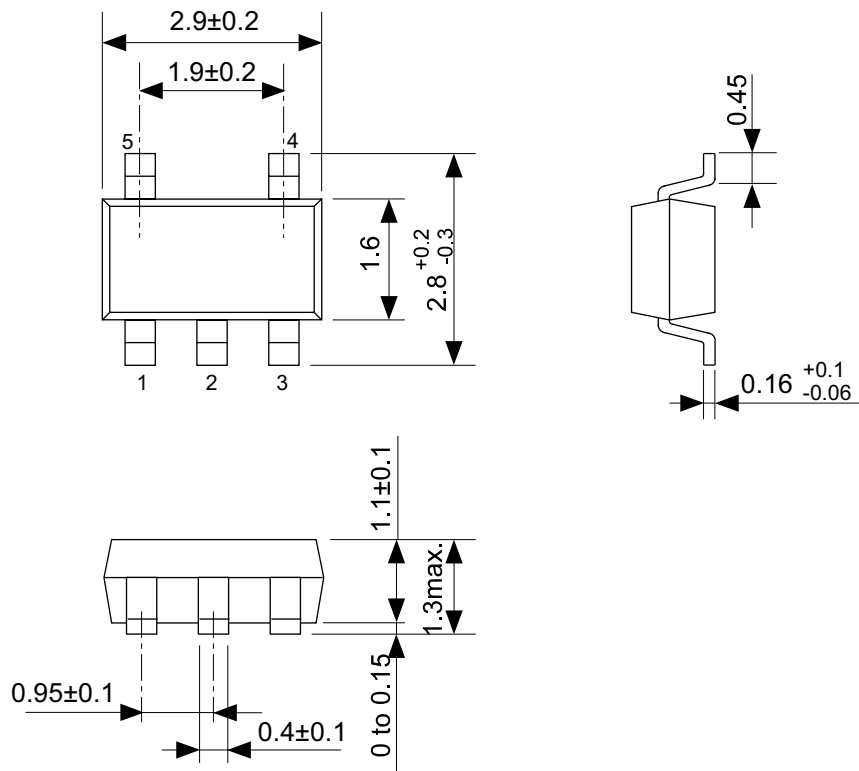

No. MP005-A-P-SD-1.2

| | |
|-------------------------------|-------------------------|
| TITLE | SOT235-A-PKG Dimensions |
| No. | MP005-A-P-SD-1.2 |
| SCALE | |
| UNIT | mm |
| SII Semiconductor Corporation | |

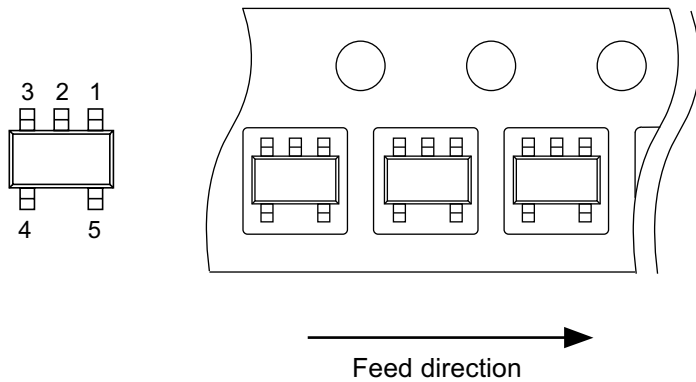
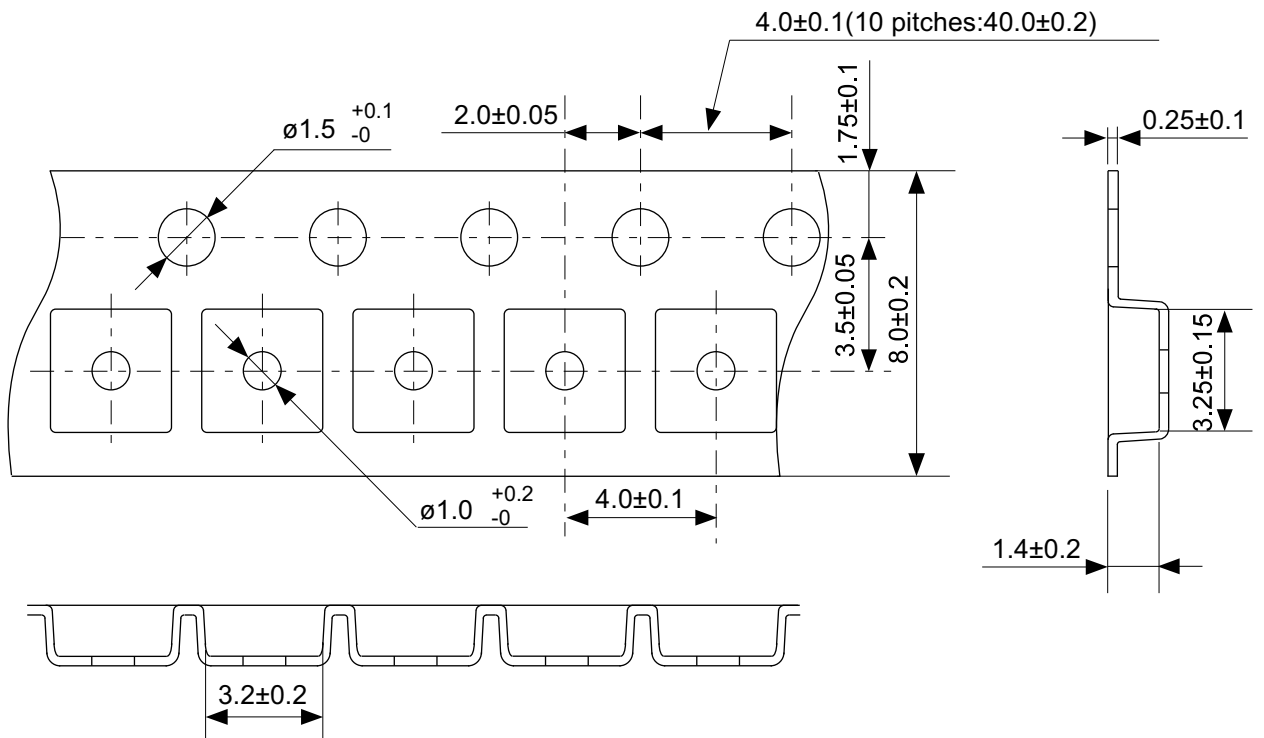

No. MP005-A-C-SD-2.1

| | |
|-------------------------------|-----------------------|
| TITLE | SOT235-A-Carrier Tape |
| No. | MP005-A-C-SD-2.1 |
| SCALE | |
| UNIT | mm |
| SII Semiconductor Corporation | |

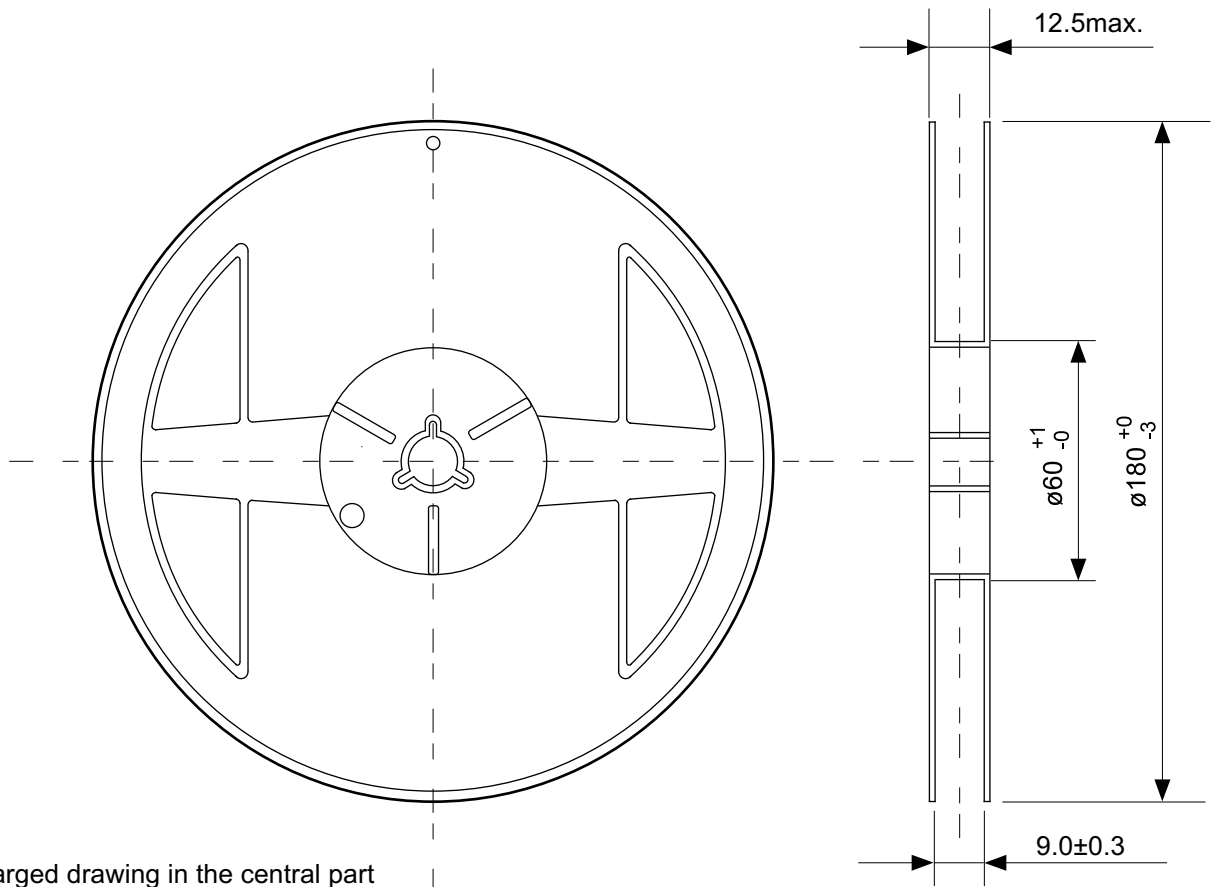

Enlarged drawing in the central part

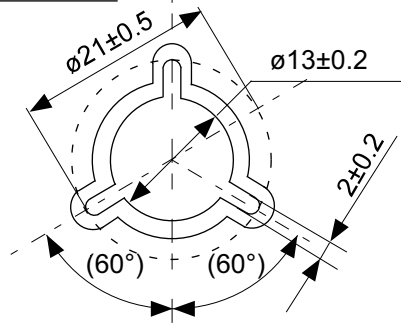

No. MP005-A-R-SD-1.1

| | | | |
|-------------------------------|------------------|------|-------|
| TITLE | SOT235-A-Reel | | |
| No. | MP005-A-R-SD-1.1 | | |
| SCALE | | QTY. | 3,000 |
| UNIT | mm | | |
| | | | |
| SII Semiconductor Corporation | | | |

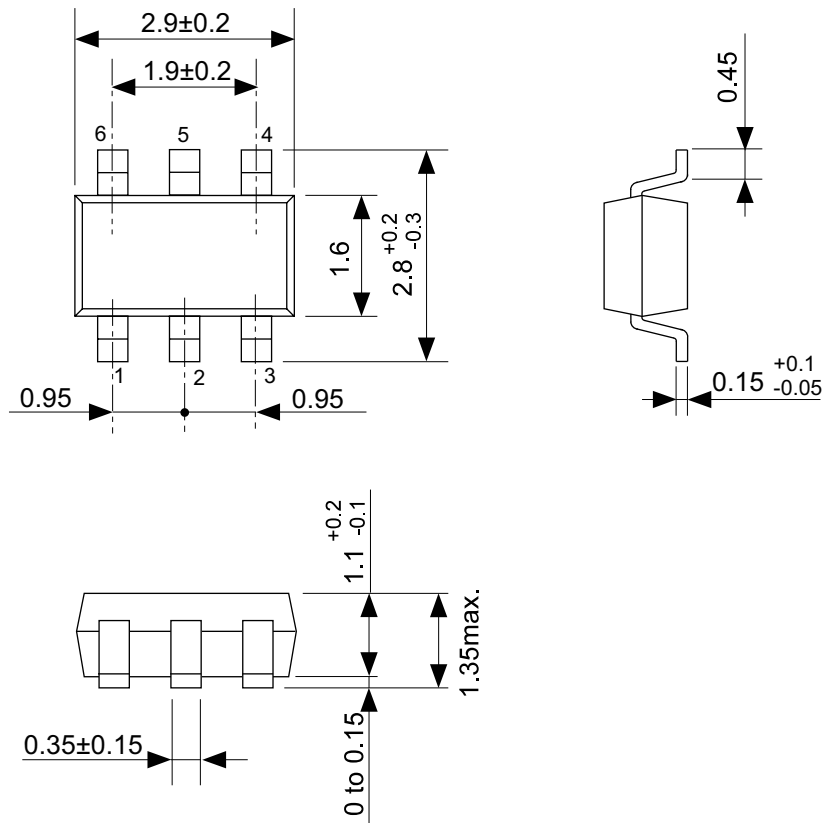

No. MP006-A-P-SD-2.0

| | |
|-------------------------------|-------------------------|
| TITLE | SOT236-A-PKG Dimensions |
| No. | MP006-A-P-SD-2.0 |
| SCALE | |
| UNIT | mm |
| | |
| SII Semiconductor Corporation | |

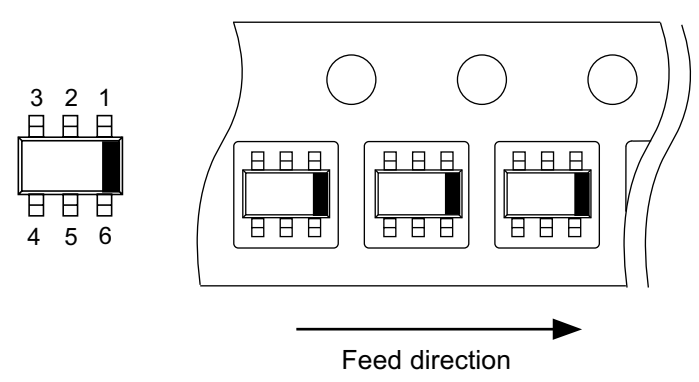
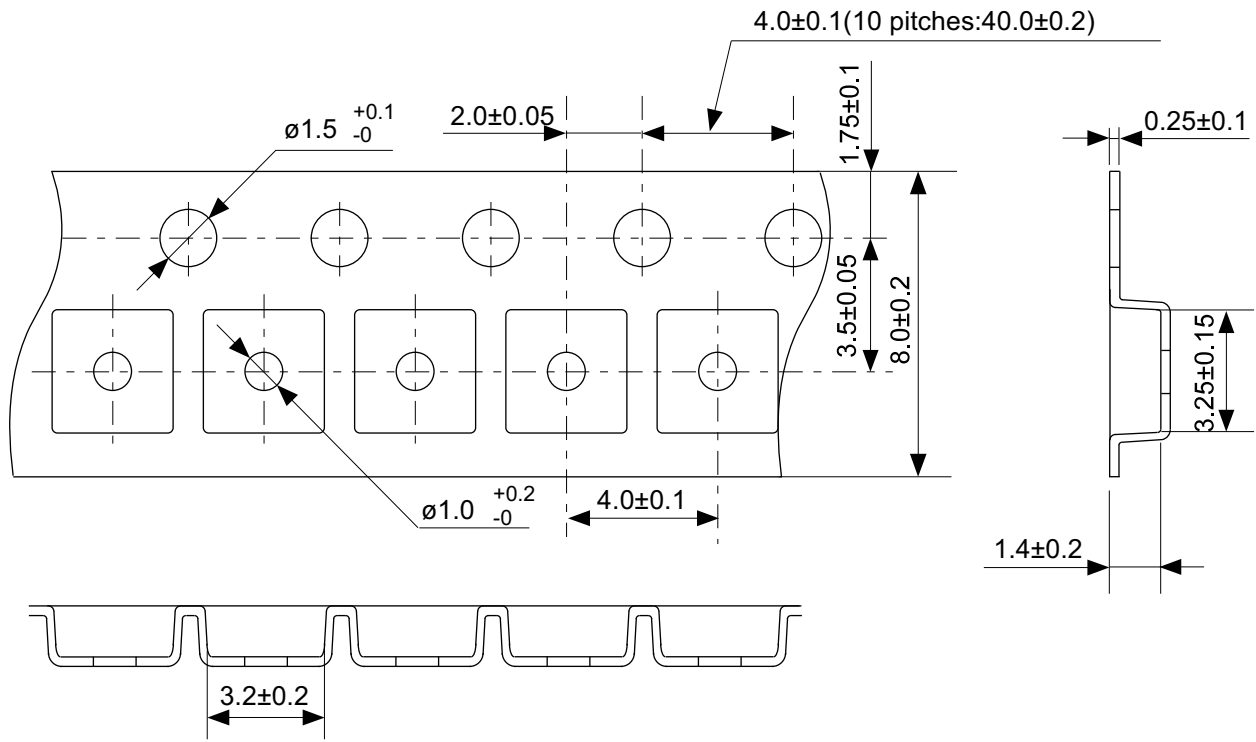

No. MP006-A-C-SD-3.1

| | |
|-------------------------------|-----------------------|
| TITLE | SOT236-A-Carrier Tape |
| No. | MP006-A-C-SD-3.1 |
| SCALE | |
| UNIT | mm |
| SII Semiconductor Corporation | |

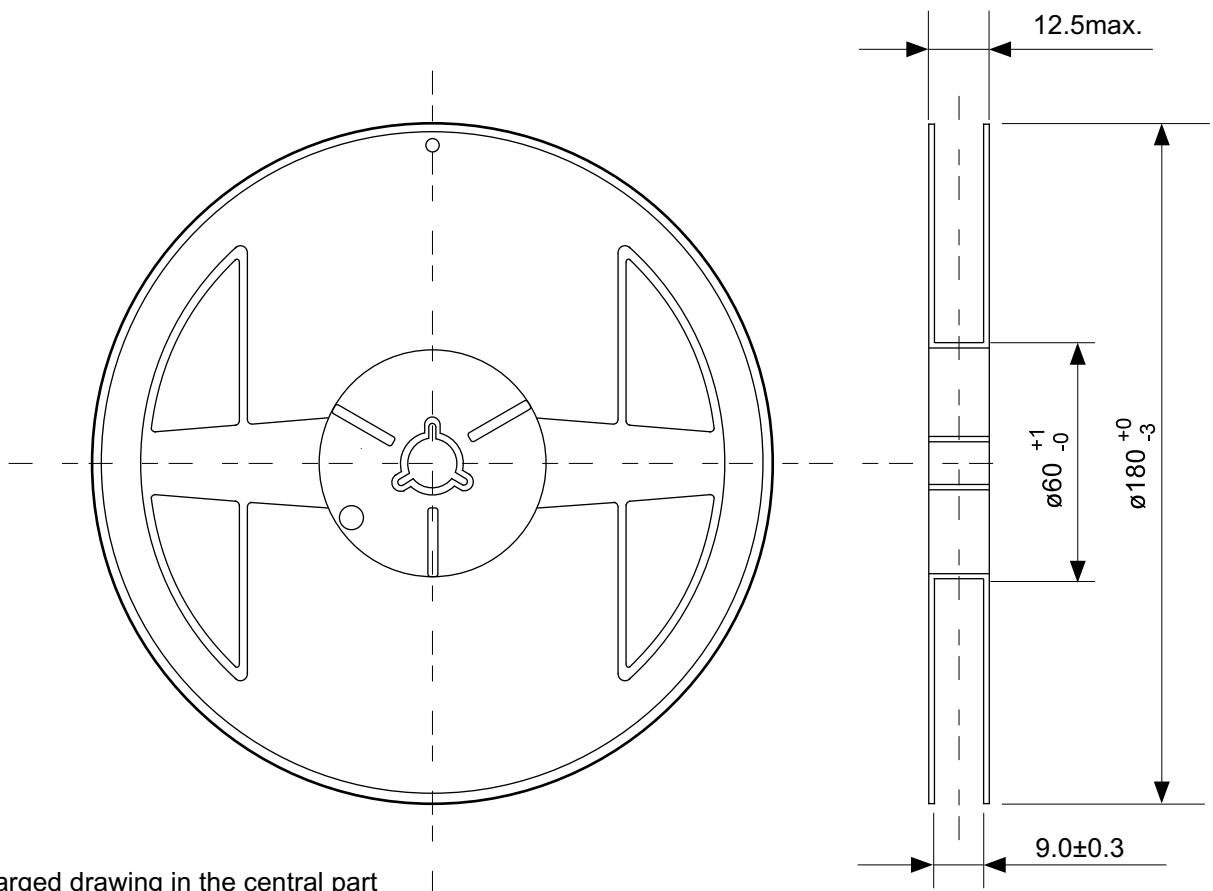

Enlarged drawing in the central part

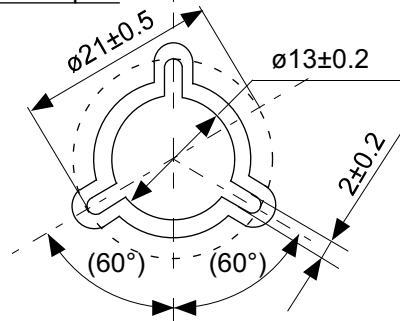

No. MP006-A-R-SD-2.1

| | | | |
|-------------------------------|------------------|-----|-------|
| TITLE | SOT236-A-Reel | | |
| No. | MP006-A-R-SD-2.1 | | |
| SCALE | | QTY | 3,000 |
| UNIT | mm | | |
| | | | |
| SII Semiconductor Corporation | | | |

Disclaimers (Handling Precautions)

1. All the information described herein (product data, specifications, figures, tables, programs, algorithms and application circuit examples, etc.) is current as of publishing date of this document and is subject to change without notice.
2. The circuit examples and the usages described herein are for reference only, and do not guarantee the success of any specific mass-production design.
SII Semiconductor Corporation is not responsible for damages caused by the reasons other than the products or infringement of third-party intellectual property rights and any other rights due to the use of the information described herein.
3. SII Semiconductor Corporation is not responsible for damages caused by the incorrect information described herein.
4. Take care to use the products described herein within their specified ranges. Pay special attention to the absolute maximum ratings, operation voltage range and electrical characteristics, etc.
SII Semiconductor Corporation is not responsible for damages caused by failures and/or accidents, etc. that occur due to the use of products outside their specified ranges.
5. When using the products described herein, confirm their applications, and the laws and regulations of the region or country where they are used and verify suitability, safety and other factors for the intended use.
6. When exporting the products described herein, comply with the Foreign Exchange and Foreign Trade Act and all other export-related laws, and follow the required procedures.
7. The products described herein must not be used or provided (exported) for the purposes of the development of weapons of mass destruction or military use. SII Semiconductor Corporation is not responsible for any provision (export) to those whose purpose is to develop, manufacture, use or store nuclear, biological or chemical weapons, missiles, or other military use.
8. The products described herein are not designed to be used as part of any device or equipment that may affect the human body, human life, or assets (such as medical equipment, disaster prevention systems, security systems, combustion control systems, infrastructure control systems, vehicle equipment, traffic systems, in-vehicle equipment, aviation equipment, aerospace equipment, and nuclear-related equipment), excluding when specified for in-vehicle use or other uses. Do not use those products without the prior written permission of SII Semiconductor Corporation. Especially, the products described herein cannot be used for life support devices, devices implanted in the human body and devices that directly affect human life, etc.
Prior consultation with our sales office is required when considering the above uses.
SII Semiconductor Corporation is not responsible for damages caused by unauthorized or unspecified use of our products.
9. Semiconductor products may fail or malfunction with some probability.
The user of these products should therefore take responsibility to give thorough consideration to safety design including redundancy, fire spread prevention measures, and malfunction prevention to prevent accidents causing injury or death, fires and social damage, etc. that may ensue from the products' failure or malfunction.
The entire system must be sufficiently evaluated and applied on customer's own responsibility.
10. The products described herein are not designed to be radiation-proof. The necessary radiation measures should be taken in the product design by the customer depending on the intended use.
11. The products described herein do not affect human health under normal use. However, they contain chemical substances and heavy metals and should therefore not be put in the mouth. The fracture surfaces of wafers and chips may be sharp. Take care when handling these with the bare hands to prevent injuries, etc.
12. When disposing of the products described herein, comply with the laws and ordinances of the country or region where they are used.
13. The information described herein contains copyright information and know-how of SII Semiconductor Corporation.
The information described herein does not convey any license under any intellectual property rights or any other rights belonging to SII Semiconductor Corporation or a third party. Reproduction or copying of the information described herein for the purpose of disclosing it to a third-party without the express permission of SII Semiconductor Corporation is strictly prohibited.
14. For more details on the information described herein, contact our sales office.

1.0-2016.01



Mouser Electronics

Authorized Distributor

Click to View Pricing, Inventory, Delivery & Lifecycle Information:

Seiko Instruments:

[S-8365AAAAA-M5T1S2](#) [S-8365AAABA-M5T1S2](#) [S-8365AABBA-M6T1S2](#) [S-8365ABAAA-M5T1S2](#) [S-8365ABABA-M5T1S2](#) [S-8365ABBBA-M6T1S2](#) [S-8366AAAAA-M5T1S2](#) [S-8366AAABA-M5T1S2](#) [S-8366AABBA-M6T1S2](#) [S-8366ABAAA-M5T1S2](#) [S-8366ABABA-M5T1S2](#) [S-8366ABBBA-M6T1S2](#) [S-8366AABBA-I6T1U2](#) [S-8366ABAAA-I6T1U2](#) [S-8366ABBBA-I6T1U2](#) [S-8366AAAAA-I6T1U2](#) [S-8365ABAAA-I6T1U2](#) [S-8366AAABA-I6T1U2](#) [S-8366ABABA-I6T1U2](#) [S-8365ABABA-I6T1U2](#) [S-8365ABBBA-I6T1U2](#) [S-8365AAAAA-I6T1U2](#) [S-8365AAABA-I6T1U2](#) [S-8365AABBA-I6T1U2](#) [S-8366ABAAA-M5T1U2](#) [S-8366ABABA-M5T1U2](#) [S-8366ABBBA-M6T1U2](#)



Компания «ЭлектроПласт» предлагает заключение долгосрочных отношений при поставках импортных электронных компонентов на взаимовыгодных условиях!

Наши преимущества:

- Оперативные поставки широкого спектра электронных компонентов отечественного и импортного производства напрямую от производителей и с крупнейших мировых складов;
- Поставка более 17-ти миллионов наименований электронных компонентов;
- Поставка сложных, дефицитных, либо снятых с производства позиций;
- Оперативные сроки поставки под заказ (от 5 рабочих дней);
- Экспресс доставка в любую точку России;
- Техническая поддержка проекта, помощь в подборе аналогов, поставка прототипов;
- Система менеджмента качества сертифицирована по Международному стандарту ISO 9001;
- Лицензия ФСБ на осуществление работ с использованием сведений, составляющих государственную тайну;
- Поставка специализированных компонентов (Xilinx, Altera, Analog Devices, Intersil, Interpoint, Microsemi, Aeroflex, Peregrine, Syfer, Eurofarad, Texas Instrument, Miteq, Cobham, E2V, MA-COM, Hittite, Mini-Circuits, General Dynamics и др.);

Помимо этого, одним из направлений компании «ЭлектроПласт» является направление «Источники питания». Мы предлагаем Вам помощь Конструкторского отдела:

- Подбор оптимального решения, техническое обоснование при выборе компонента;
- Подбор аналогов;
- Консультации по применению компонента;
- Поставка образцов и прототипов;
- Техническая поддержка проекта;
- Защита от снятия компонента с производства.



Как с нами связаться

Телефон: 8 (812) 309 58 32 (многоканальный)

Факс: 8 (812) 320-02-42

Электронная почта: org@eplast1.ru

Адрес: 198099, г. Санкт-Петербург, ул. Калинина, дом 2, корпус 4, литера А.