WIRE SIZE (AWG)	WIRE SIZE (MM²)	INSULATION DIAMETER (IN)	INSULATED NOT CRIMPED	SEALED NOT CRIMPED	UNSEALED WIRE CRIMP	SEALED WIRE CRIMP	UNSEALED WIRE CRIMP	SEALED WIRE CRIMP	CONDUCTOR CRIMP	A	B	C(1) DIA	C2	D(1) DIA	D2	J,J3 (K)	L	L(V)	(M)	TYPE OF GRIP
10/12	4.0/6.0	4.3/5.0	F34640B 3,4		F34640 3,4		S48029B 1,2		1(R)											
			S48019B 3,4		S48019B 1,2				1(W)											
			S48019B 1,2						1(Y)											
					F34640B 3,4		F34640 3,4		1(R)	5.2		7.3	3.3	...	...					
			S48019B 3,4		S48019B 3,4		S48019B 3,4		1(W)		6.5					5.2	4.8	...	...	0.88
			S48019B 1,2		S48019B 1,2				1(Y)											
12	3.0	3.4/3.7			F34640B 3,4		F34640 3,4		1(R)											
			S48019B 3,4		S48019B 3,4		S48019B 3,4		1(W)		6.6					4.38	5.2	...	...	1.18
			S48019B 1,2		S48019B 1,2				1(Y)	5.2		2.38	3.3	...	...					
					F34640B 3,4		F34640B 3,4		1(R)											
			S48019B 3,4		S48019B 3,4		S48029B 3,4		1(W)		5.2					3.95	3.8	...	...	0.88
			S48019B 1,2		S48019B 1,2				1(Y)											
					F34640B 3,4				1(R)											
					F8261B 3,4				1(W)		6.1					3.86	4.6	...	...	0.88
14/16	2.5/1.3	2.8/2.1			S48014B 3,4				1(Y)											
			F34640B 3,4				F34640 3,4		1(R)	3.8		1.43	2.3	...	...					
			S48019B 3,4				S48014B 3,4		1(W)		4.1					2.25	3.2			0.48
			S48019B 1,2						1(Y)											
					F33649 3,4				1(R)											
					F8261B 3,4				1(W)		5.1					3.65	2.7			0.88
18/20	1.0/0.5	2.0/1.4			S48014B 3,4				1(Y)											
			F34640B 3,4				F33649 3,4		1(R)											
			S48019B 3,4				S48019B 3,4		1(W)		3.8	1.00	1.9	...	...					
			S48019B 1,2						1(Y)											
							S48019B 1,2		1(R)							1.75	2.7			0.88
18(20)	(1.0/0.5)	(2.0/1.4)	S48019B 3,4						1(W)	4.6	6.6	1.50	3.7	2.55	4.6	2.55	1.30	0.48	19.0	1.5
			S48019B 1,2				S48019B 1,2		1(Y)											
					F48049 3,4				2(R)											
					S48029B 3,4				2(W)											
22	0.35	1.8/1.2			S48029B 1,2				2(Y)	2.6		0.74	1.7							
			F33649 3,4				F33649 3,4		2(R)		3.2					1.40	2.5			0.48
			S48029B 3,4				S48029B 3,4		2(W)											
			S48029B 1,2				S48029B 1,2		2(Y)											

CABLE A WIRE SIZE (AWG)	WIRE SIZE (MM²)	WIRE METRIC	WIRE INCH	CONDUCTOR CRIMP HEIGHT (IN)	CONDUCTOR CRIMP HEIGHT (MM)	CONDUCTOR CRIMP WIDTH (IN)	CONDUCTOR CRIMP WIDTH (MM)	INSULATION CRIMP HEIGHT (IN)	INSULATION CRIMP HEIGHT (MM)	INSULATION CRIMP WIDTH (IN)	INSULATION CRIMP WIDTH (MM)	INSULATION CRIMP SERIES	CRIMP WIDTH	CRIMP HEIGHT	WEELDING OPTION	W	K	H	E	F	E	F	E	F
U5	22	0.35		1.10	1.10	1.85	1.75	1.65	2.60															
		0.35/1.8		1.10	1.30/1.40		4.50	2.16		3.30														
U5	20	0.50		1.20	1.25	2.85	2.85	2.00																
		0.75/1.00		1.30	1.30/1.40		2.35	2.10/2.30		2.60														
U5	20	0.50		1.25	1.25	2.25	2.25	2.00				OPTION 2												
		0.50/1.00		1.30	1.30/1.40		4.00	4.10/4.20		4.40														
U5	16	1.50		1.50	1.49	2.45	4.25	4.00/4.10																
		1.50/2.50		1.70	1.80/1.90		2.74	3.90/4.10		3.20														
U5	18	1.30		1.50	1.49		2.80	2.55/2.65																
U5 (210/20)		21.50/.50		VARIABLE	VARIABLE	3.95	VARIABLE	VARIABLE	4.30	OPTION 1														
U5	12	3.00			4.00		4.00	4.00	4.80															
				1.95	1.95	3.45																		
U5	12	3.00					3.18	3.30	3.85	OPTION 2														
U5	18	5.00/6.00		2.25	2.40/2.50*		N/A	N/A	N/A															
U5	12	4.00		1.95	2.05	3.45	N/A	N/A																
		5.00/6.00		2.25	2.40/2.50*		4.20	4.30																
U5	12	4.00		1.95	2.05		NO CRIMP IN TERMINAL	3.90		4.20		OPTION 1												

2.41	CONDUCTOR	---	---	1.88	0.82	0.48	0.11	2.31	1.79	---	1.78	---	---	---	---	---	---	---	---	---	---	---	---	---
				1.94	0.92	0.52	0.14	2.36	1.83		1.83													
2.41	CONDUCTOR	---	---	1.88	0.82	0.48	0.11	2.31	1.79	---	1.78	---	---	---	---	---	---	---	---	---	---	---	---	---
				1.94	0.92	0.52	0.14	2.36	1.83		1.83													
3.31	CONDUCTOR	---	---	1.36	0.75	0.27	0.07	2.96	---	---	---	---	---	---	---	---	---	---	---	---	---	---	---	---
3.31	CONDUCTOR	---	---	1.36	0.75	0.27	0.07	2.96	---	---	---	---	---	---	---	---	---	---	---	---	---	---	---	---
3.28	INSULATION	2	---	---	---	---	---	---	---	---	2.45	---	0.23	4.08	3.11	3.08	N/A	N/A	N/A	---	---	---	---	---
3.28	INSULATION	2	---	---	---	---	---	---	---	---	2.60	---	0.24	4.12	3.20	3.17	N/A	N/A	N/A	---	---	---	---	---
3.81	INSULATION	2	---	1.34	0.88	0.24	4.31	3.25	---	---	---	---	---	---	---	---	---	---	---	---	---	---	---	---
3.81	INSULATION	2	---	---	---	---	---	---	---	---	2.80	---	0.30	4.81	3.74	3.70	---	---	---	---	---	---	---	---
4.20	INSULATION	1	---	---	---	---	---	---	---	---	2.80	---	0.32	5.16	4.21	4.17	---	---	---	---	---	---	---	---
4.20	INSULATION	1	---	---	---	---	---	---	---	---	2.82	4.54	0.32	5.25	4.08	4.04	.57	1.38	---	---	---	---	---	---
4.30	INSULATION	1	---	---	---	---	---	---	---	---	3.12	---	0.38	5.16	4.79	4.64	---	---	---	---	---	---	---	---
4.30	INSULATION	1	---	---	---	---	---	---	---	---	3.40	---	0.40	5.38	4.77	4.73	1.92	1.61	---	---	---	---	---	---

ACTUAL SIZE

MATERIAL	BODY TYPE 1 (BRASS, TYPE 1)	BODY TYPE 2 (BRASS, TYPE 2)	BODY TYPE 3 (BRASS, TYPE 3)	BODY TYPE 5 (BRASS, TYPE 5)
PLATING	TIN (SN)	GOLD (AU) (2)	SILVER (AG) (1), (2)	SILVER (AG) (1), (2)
PRE-HEATING (120-2)*	NO	NO	YES	NO
ZONE "A" (123)	NOT TIN DIP (.0000mm-0.005mm)	BOTH SIDES: SELENIUM (SE) 0.0002mm MIN PER ASTM B729 (TYPE 2)	BOTH SIDES: SELENIUM (SE)(0.0002mm MIN PER ASTM B729) (TYPE 2)	BOTH SIDES: SELENIUM (SE)(0.0002mm MIN PER ASTM B729) (TYPE 2)
ZONE "B" (123)	NOT TIN DIP (.0000mm-0.005mm) NO NICKEL IN THIS AREA	NO GOLD, NO SELENIUM, NO NICKEL IN THIS AREA	NO SILVER, NO SELENIUM, NO NICKEL IN THIS AREA	NO SILVER, NO SELENIUM, NO NICKEL IN THIS AREA
ZONE "C" (123)	.....	NO GOLD, NO TIN DIP, NO SELENIUM, NO NICKEL IN THIS AREA	NO SILVER, NO SELENIUM, NO NICKEL IN THIS AREA	NO SILVER, NO SELENIUM, NO NICKEL IN THIS AREA
ZONE "D" (123)	.....	BOTH SIDES: TRANSITION AREA, SELENIUM (SE) 0.0002mm MIN PER ASTM B729 (TYPE 2)	BOTH SIDES: TRANSITION AREA, SELENIUM (SE)(0.0002mm MIN PER ASTM B729) (TYPE 2)	BOTH SIDES: TRANSITION AREA, SELENIUM (SE)(0.0002mm MIN PER ASTM B729) (TYPE 2)

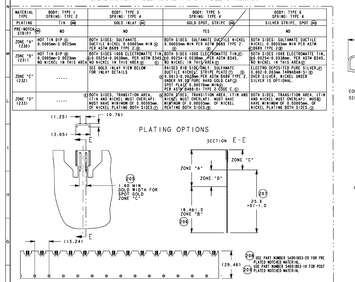

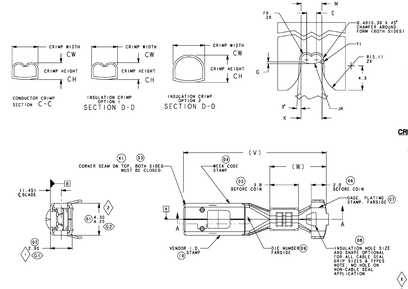

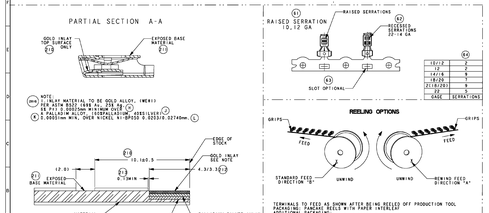

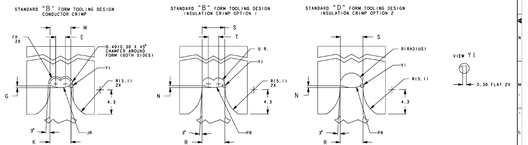

CRIMP TOOL INFORMATION (REF ONLY)

5400100D/5400101B	S	10762802	01	AK	-	-	-	Ms5548B1	Ms5524B0															
5400100R/5400148R1	S	-	-	-	1376775B	01	AC	10762802	-															
5400100RWC/5400101BRWC	S	-	-	-	154577?2	01	AJ	10762802	-															
5400101B	S	1551274D	AB	-	-	-	-	Ms5674A0	Ms5714B0															
5400100JRWC	S	-	-	-	1551273B	01	AB	1551274D	-															
5400120ZR/5400122DZ	S	10810733	AB	-	-	-	-	10810733	-															
5400120ZRWA/5400122DZRWA	S	-	-	-	1551273T	01	AB	10810733	-															
5400122B/5400122T	S	1551273P	01	AJ	-	-	-	Ms5674A0	Ms5714B0															
5400122D	S	1542273B	01	AJ	-	-	-	Ms5548B1	Ms5524B0															
5400122D	S	1362368	01	AJ	-	-	-	Ms5548B1	Ms5524B0															
5400130R	S	10757689	01	AK	-	-	-	Ms5548B1	Ms5524B0															
5400130RWA	S	-	-	-	1554883B	01	-	10757689	-															
5400130JR	S	-	-	-	1554883T	01	-	10757689	-															
5400140D/5400141	S	1550907D	01	AB	-	-	-	Ms5674A0	Ms5714B0															
5400140D/5400141	S	10762803	01	AK	-	-	-	Ms5548B1	Ms5524B0															
5400140DRWC/5400141JRWA	S	-	-	-	1089029V	01	AK	10762803	-															
5400140R/5400141JR	S	-	-	-	1541889J	01	AK	10762803	-															
5400140JRWC	S	1368197S	01	AB	-	-	-	Ms5674A0	Ms5714B0															
7820310	S	1551361Z	01	AB	-	-	-	1968197S	-															
5400140R/5400141R	S	1550907S	01	AB	-	-	-	Ms6666N0	Ms5714B0															
5400140JR/5400141JR	S	1362726T	01	AB	-	-	-	Ms5548B1	Ms5524B0															
5400140RWA/5400141JRWA	S	-	-	-	1551271A	01	AB	1362726T	-															
5400140RWC/5400141JRWC	S	-	-	-	1551274Z	01	AB	1362726T	-															
5400141D/5400144B	S	1547059D	01	AB	-	-	-	Ms5674A0	Ms5714B0															
5400140RWA/5400144BRWA	S	-	-	-	1551273G	01	AB	1547059D	-															
5400141DRWC/5400144BRWC	S	-	-	-	1551274J	01	AB	1547059D	-															
5400180D/5400181P	S	1075769D	01	AL	-	-	-	Ms5548B1	Ms5524B0															
5400180DRWA/5400181PRWA	S	-	-	-	1089023D	01	AF	1075769D	-															
5400180DRWC/5400181PRWC	S	-	-	-	1541889J	01	AF	1075769D	-															
5400180JR/5400181Z	S	1542251D	01	AK	-	-	-	Ms5674A0	Ms5714B0															
5400180JRWA/5400181ZRWA	S	-	-	-	1551273S	01	AB	1542251D	-															
5400180JRWC/5400181ZRWC	S	10810375	01	AF	-	-	-	1548990A	01	AF	1542251D													
5400180T/5400180A	S	10810375	01	AF	-	-	-	5024203	01	AF	10810375													
5400180JT/5400180AR	S	-	-	-	1551324B	01	AB	10810375	-															
5400181J/5400181P	S	1394895S	AF	AF	-	-	-	Ms5674A0	Ms5714B0															
5400181JRWA/5400181PRWA	S	-	-	-	1551369F	01	AA	1394895S	-															
5400200D/5400202J	S	1075769J	01	AJ	-	-	-	Ms5548B1	Ms5524B0															
5400200RWA/5400202JRWA	S	-	-	-	1377308G	01	AE	1075769J	-															
5400200RWC/5400202JRWC	S	-	-	-	1546124T	01	AB	1075769J	-															
5400220J	S	1554883B	01	AB	-	-	-	Ms5674A0	Ms5714B0															
PART NUMBER	REV	PART NUMBER	REV	N/P	REWIND PART NUMBER	REV	N/P	BASE MAT'L SPEC	SPRING MAT'L SPEC															
MVL					DELPHI																			

UNGREASED PART NUMBERS

5400202G2	S	1554883J	01	-	-	-	-	1554883B																
5400101J/-F5767Z10	S	1394540B	01	AB	-	-	-	10762802																
5400120T	S	1369084V	01	AB	-	-	-	10810733																
5400122TRWA	S	-	-	-	3312143J	01	-	1369084V																
5400122B	S	1551274G	01	AB	-	-	-	Ms5674A0	Ms5714B0															
5400144D/-F3672T0	S	1394334J	01	AD	-	-	-	10762803																
5400144DRWC/-F3672T0RWC	S	-	-	-	1396998S	01	AA	1394334J																
5400143R	S	1369084T	01	AH	-	-	-	1362726T																
5400144R	S	1551274S	01	AB	-	-	-	Ms5674A0	Ms5714B0															
5400180S/-F1672T0	S	1396929G	01	AF	-	-	-	10757690																
5400180SRWC/-F1672T0RWC	S	-	-	-	1396998T	01	AA	1394334B																
5400187S	S	1551417D	01	AB	-	-	-	1542251D																
F703600	S	1384839D	01	AD	-	-	-	10810375																
F703600RWA	S	-	-	-	1553242G	01	AC	1384839D																
F703600RWC	S	-	-	-	1396999Z	01	AA	1384839D																
F579410	S	1551265T	01	-	-	-	-	10762802																
F579410RWC	S	-	-	-	1397994Z	01	AA	1551265T																
F769410	S	1554346T	01	-	-	-	-	1362726T																
F769410RWC	S	-	-	-	1397996J	01	-	1554346T																
F379410	S	1397993J	01	-	-	-	-	10762803																
F379410RWC	S	-	-	-	1397997J	01	-	1397993J																
F969410	S	1554346B	01	-	-	-	-	10810375																
F969410RWC	S	-	-	-	1397997T	01	AA	1554346B																
F179410	S	1554346J	01	-	-	-	-	10757690																
F179410RWC	S	-	-	-	1397994D	01	-	1554346J																
F479410	S	3351206J	01	-	-	-	-	Ms5548B1																
F479410RWC	S	-	-	-	1397993S	01	AA	3351206B																
F279410	S	3351205B	01	-	-	-	-	Ms5548B1																
F279410RWC	S	-	-	-	1397993J	01	AA	3351205B																
F079410	S	3351205J	01	-	-	-	-	Ms5548B1																
F079410RWC	S	-	-	-	1397993B	01	AA	3351205J																
FB6941	S	3351206Z	01	-	-	-	-	Ms5548B1																
FB6941RWC	S	-	-	-	1397994J	01	A	3351206Z																
5400100Z	S	10762771	01	AL	-	-	-	10762802																
5400120Y	S	1550906Y	01	AB	-	-	-	1542273B																
5400140Z	S	10762770	01	AK	-	-	-	10762803																
5400140ZRWA	S	-	-	-	3310956?7	01	AB	10762770																
5400140Y	S	3350063B	01	AB	-	-	-	1362726T																
5400180Z	S	10762772	01	AK	-	-	-	10757690																
5400200Z	S	10762769	01	-	-	-	-	10757691																
5400200ZRWA	S	-	-	-	3310956G	01	AB	10762769																
PART NUMBER	REV	PART NUMBER	REV	N/P	REWIND PART NUMBER	REV	N/P	BASE MAT'L SPEC	TYPE MAT'L SPEC GREASE															
MVL					DELPHI																			

GREASED PART NUMBERS

DATE	STD	REV	PCN	CAE	ZONE	REVISION HISTORY	NOTE	DR	PP	SP
12MR13	B	29	-	-	-	ALL PARTS - CLEARED REV COLUMN, UPDATED PARTS UP PRINT AND ADDED DRAWING NOTE	421734	JESI	JA	DAH
16APR13	B	30	-	-	-	1375298 - EQUIVALENT P/N FOR MS 5400101J/5400101B - REVISED WIRE WELD, WIRE MATL SPEC AND 1394540B - ADDED WIRE MATL SPEC & ALPHA1	422958	JESI	JA	DAH
18APR13	B	31	-	-	-	ALL PARTS - UPDATED PDM ATTRIBUTES	422981	JESI	JA	DAH
01AUG13	B	32	-	-	-	1.PA6MP05 -0800LBTS; 1371698 -EQUIVALENT P/N FOR MS 5400101J/5400101B - REVISED WIRE WELD, WIRE MATL SPEC AND 1.PA6MP05; 1310956-57 -RELEASED	423434	DBC	JA	BC
03DEC13	B	33	-	-	-	1375298J;1378398 AND 1546124T - DIM "DZ" WAS 21.5	427

Компания «ЭлектроПласт» предлагает заключение долгосрочных отношений при поставках импортных электронных компонентов на взаимовыгодных условиях!

Наши преимущества:

- Оперативные поставки широкого спектра электронных компонентов отечественного и импортного производства напрямую от производителей и с крупнейших мировых складов;
- Поставка более 17-ти миллионов наименований электронных компонентов;
- Поставка сложных, дефицитных, либо снятых с производства позиций;
- Оперативные сроки поставки под заказ (от 5 рабочих дней);
- Экспресс доставка в любую точку России;
- Техническая поддержка проекта, помощь в подборе аналогов, поставка прототипов;
- Система менеджмента качества сертифицирована по Международному стандарту ISO 9001;
- Лицензия ФСБ на осуществление работ с использованием сведений, составляющих государственную тайну;
- Поставка специализированных компонентов (Xilinx, Altera, Analog Devices, Intersil, Interpoint, Microsemi, Aeroflex, Peregrine, Syfer, Eurofarad, Texas Instrument, Miteq, Cobham, E2V, MA-COM, Hittite, Mini-Circuits,General Dynamics и др.);

Помимо этого, одним из направлений компании «ЭлектроПласт» является направление «Источники питания». Мы предлагаем Вам помощь Конструкторского отдела:

- Подбор оптимального решения, техническое обоснование при выборе компонента;
- Подбор аналогов;
- Консультации по применению компонента;
- Поставка образцов и прототипов;
- Техническая поддержка проекта;
- Защита от снятия компонента с производства.

Как с нами связаться

Телефон: 8 (812) 309 58 32 (многоканальный)
Факс: 8 (812) 320-02-42
Электронная почта: org@eplast1.ru
Адрес: 198099, г. Санкт-Петербург, ул. Калинина, дом 2, корпус 4, литера А.